PART 1
ROOSEVELT
IN CHICAGO.

The Chicago Daily Tribune.

3 PARTS
1—Roosevelt.
2—General News.
3—Business.

VOLUME LXIX.—NO. 216. FRIDAY, SEPTEMBER 9, 1910.—TWENTY-FOUR PAGES. * PRICE TWO CENTS.

COL. ROOSEVELT REFUSES TO DINE WITH LORIMER

Forces Hamilton Club to Withdraw the Senator's Invitation to the Banquet.

HIS REBUKE IS CONCRETE.

Sees in "Tribune" Cartoon That Blunde Boss Will Be a Guest and Stirred to Wrath.

HIS HOSTS ARE SPEECHLESS.

Col. Theodore Roosevelt yesterday gave a concrete example of his sentiments toward corruption in politics witn a biting rebuke to Senator William Lorimer. He peremptorily refused to attend the dinner of the Hamilton club last evening if Senator Lorimer was to be there, and his declaration had the unprecedented result of forcing the club forthwith to withdraw its invitation to Lorimer.

The other horn of the dilemma was to hold the Roosevelt dinner with Roosevelt absent, which was unthinkable.

Coming to Chicago by a devious route from Milwaukee, Col. Roosevelt was met at Freeport by a reception committee of the Hamilton club, whose guest he was to be during the whole of his eight hour stay in Chicago.

At once, on greeting President John H. Batten and the other members of the committee, the colonel announced to them that he had learned Senator Lorimer was to be a fellow-guest for the big dinner set for the evening in the Congress hotel.

Saw "The Tribune" Cartoon.

Col. Roosevelt's first knowledge that Lorimer was expected to be present had been gained an hour out of Milwaukee when he saw THE TRIBUNE of yesterday morning and looked at McCutcheon's cartoon.

That cartoon pictured the "Speakers' Table" at the banquet with Lorimer sitting there alongside of Gov. Deneen. The information thus gained that the blonde senator was to be among the diners had enraged the colonel, and when at Freeport he encountered the committee he was full of wrath. He forced President Batten to prepare a telegram to the senator and he himself examined it before it was filed and gave it his O. K. After the telegram was duly sent the relations between the colonel and the club committee grew serene and they were assured of the presence of their guest of honor.

Telegram to the Point.

The telegram sent by Mr. Batten shortly before 2 o'clock was addressed to the senator at his office, 217 La Salle street, and read as follows:

William Lorimer,
217 La Salle St., Chicago.

Colonel Roosevelt positively declines to sit at the same table with you. Our invitation to you for this evening is therefore hereby withdrawn.

John H. Batten,
President Hamilton Club.

Lorimer Silent; Absent.

Senator Lorimer, refusing to make any statement whatever, even to the extent of acknowledging that he had received the telegram, was not present at the dinner.

The extent to which this tangible and perhaps unexampled rebuke to a senator of the United States affected his usually unruffled spirits is not known; but it is known that the summary action of the ex-president filled the souls of politicians, big and little, with consternation.

It took away the breath of many a man who had been animated with perfectly lovely, but ethereal, views of purity in politics, and who was prepared to cheer the cry of decency in the abstract, but who had not thought of making the matter specific and applying it with such rude directness as did Roosevelt to the immediate case of Billy Lorimer.

How It All Happened.

The roar of Milwaukee's parting salute in the morning had hardly died down in the Roosevelt an ear when the information that Lorimer was to sit at the banquet board dawned on the Roosevelt an conscience, and the Roosevelt an wrath began to rise.

Col. Roosevelt said nothing to any of his immediate party. He withheld any comment whatever until he had arrived into immediate touch with the official representatives of the Hamilton club, who had tooted a welcome to him in New York harbor but a few days ago as the mighty hunter returned to his native heath, and who had hung the Roosevelt banner on the club's wall.

But when the colonel jumped from the platform of his car at the Freeport depot, his jaw was set and his eye was cold. He had a formal response to the greeting of the Freeport reception committee, but, swinging along the platform, he encountered President Batten and the associates of his committee, who were:

Thomas D. Knight,	C. F. Fishback,
George W. Dixon,	John A. Granger,
E. C. Morris,	W. A. Leonard,
Guy Guernsey,	Edwin A. Munger,
W. R. Austin,	A. C. Johnson,
Emil C. Wetten,	A. B. Cody,
Robert S. Ties,	R. S. Mathews,
Marvin Eaton,	

"What about the banquet?" Col. Roosevelt asked of President Batten. "Will Speaker Cannon be there?" Mr. Batten said that Uncle Joe had accepted the club's invitation, and nothing more was said concerning the speaker.

"Is Lorimer to be present?" banged back the ex-president.

"Why, yes, he has been invited as a member of the club, and he has accepted," was the response of President Batten to the interrogatory.

"I am thoroughly astonished. How could you have done it?" said Mr. Roosevelt, as the party reached the waiting automobiles. "I cannot understand it. It is an insult to me personally and to the communities which I have addressed, as well. Why, it is unfathomable to me how you, following the developments in your state of Illinois, could have asked Lorimer to attend this dinner."

Doesn't Drop the Topic.

By this time Col. Roosevelt and his party and the Hamilton club delegation had entered the waiting automobiles which were to carry the distinguished guest and his entourage to the Freeport fair grounds for the luncheon and the speech of the former president to the railroad employes.

President Batten and George W. Dixon, chairman of the Hamilton club's escort committee were directly in the line of fire. Ex-Secretary James R. Garfield was at Mr. Roosevelt's right hand, and all the way out to the fairgrounds, the matter constituted the topic of the colonel's conversation.

Mr. Garfield was the special commissioner of Col. Roosevelt in the premises when the motors unloaded at the fairgrounds, where luncheon was served. President Batten had been attempting to get into communication with the astounded membership of the Hamilton club committee. There was a hasty caucus of the Chicago delegation as the Roosevelt party was being seated.

Mr. Garfield, standing by the Roosevelt pronunciamento, insisted that action rapid and conclusive be taken.

Eye Upon Hamiltonians.

Mr. Roosevelt did not make an end of discussion of the case even while eating. His eye was upon the somewhat worried Hamiltonians, upon whom he had precipitated the unexpected crisis.

It was up to President Batten and his attachés to decide between Roosevelt and Lorimer. The spurning of Lorimer—a member of the club in good standing—at the injunction of the hero of the hour, seemed now to be the only answer.

"May we have time to consider this matter?" asked President Batten at the one juncture in the Roosevelt remarks when he could get a moment's hearing.

"There is nothing to consider," Col. Roosevelt answered abruptly. "I feel keenly this astonishing situation. I am at a loss to express myself perfectly."

It was suggested that the invitation be withdrawn secretly, but the colonel insisted that he didn't intend to have it that way; that if the committee did not act publicly and at once he himself would make his position known. That threat left the committee in a quandary deeper than ever.

Takes Bull by Horns.

Near midluncheon, Col. Roosevelt took note that there had been no developments. He conversed quietly with Mr. Garfield and then summoned President Batten.

"I find that I must take the bull by the horns," he said. "If Lorimer goes to that banquet I will not."

This settled the issue and the Hamilton club president and his advisers immediately determined that the thing to do was to let Senator Lorimer learn at once that he was persona non grata to the guest of honor.

The form, substantially, of the telegram as finally sent, was drafted by President Batten and handed to Mr. Garfield. Mr. Garfield scrutinized it carefully, made a minor change, and passed it on to Col. Roosevelt, who was at the salad stage of the luncheon.

"O. K." for the Telegram.

"That is quite satisfactory," nodded the colonel with an illuminating smile, as he passed back the telegram.

A minute later, President Batten was speeding toward Freeport bound for the telegraph office with the missive which is supposed to have reached Senator Lorimer's office shortly after 2 o'clock, but the receipt of which the senator would not admit.

Around the former president, while he was expressing himself vehemently and without restraint were P. H. Morrissey, president of the American Railroad Employes' association; Mayor Rawleigh of Freeport, and distinguished guests of the railway men's organizations, as well as the delegates from the Hamilton club.

During the outburst of indignation Col. Roosevelt did not lower his voice nor restrict his language. Neither did he fail to use both hands and his arms. He almost forgot to respond to the mad applause of the great crowd which was cracking the air with its racket.

News Surprises Lorimer.

"Why, you don't tell me!" exclaimed Senator Lorimer, when first informed at the La Salle street bank office of Col. Roosevelt's objection and the latter's program concerning the invitation. "Well-sh-I might have something to say later on."

"You are a member in good standing of the Hamilton club?" asked the reporter.

"Yes, but don't bother me now. I have not received Mr. Batten's wire. I will be here until 4 o'clock. Now, good day."

Subsequently the reporter called at his contracting office on the ninth floor of the Rookery.

"Senator Lorimer is not in now, but you'll likely find him in his bank on the second floor," said the girl at the desk.

"He is not here; he just went out," said the special policeman in the bank. No, I don't know when he will be back."

The reporter then called at the office of a morning newspaper publisher and was informed that the publisher a short time previously "burned" the telephone wires in an effort to get in communication with Lorimer. They must have connected because the publisher suddenly vacated his private office and did not return until about the same time Lorimer reappeared at his bank, at exactly 4 o'clock.

Senator Greets Reporters.

Lorimer shot past a group of newspaper reporters, conversed with one or two of his employes from in front of the counter, took one glance into his private office, and then briefly greeted several acquaintances. Afterwards he turned to the reporters and said:

"Well, boys, I cannot tell you anything, because I have nothing to say."

"Are you going to the banquet?" ventured one reporter.

A frigid glance was the only answer.

"You are a member of the Hamilton club?" again fired the reporter.

A smile was the reply.

"Did you get the committee's telegram withdrawing your welcome?"

"I won't tell you whether I got a telegram or not," he said with a faint attempt at smiling.

"What do you think of Col. Roosevelt's attitude?" persisted the reporter.

"O, I have nothing to say. I absolutely refuse to discuss the incident," and he hurried from the building with his son, William Lorimer Jr., trailing on behind.

Batten Wants to Sleep Over It.

It was difficult to induce members of the Hamilton club to comment on the Lorimer incident.

"I would rather be excused; I want to sleep over it and give it serious thought," said President Batten. "We worked awful hard to arrange the banquet and make it a success, and we didn't suppose the Hamilton club could differentiate between senators of the United States. O, I want to sleep over it before I express myself.

"We were sorry to displease the colonel. We didn't suppose we were doing it when we invited him. We simply did what we thought was right, but when he told us he wouldn't be our guest if Senator Lorimer was present we were simply compelled to recall Mr. Lorimer's invitation.

"Mr. Lorimer is a member of the club, but the invitation to him was the same as to other senators of surrounding states. The situation required quick action, and I hope it won't create any discord in the club. Maybe later on I will give a fuller explanation."

"I had no part in it, and the least said the better," said A. R. Clark, a director of the club. "It was a regrettable incident."

Thinks It Was Unfortunate.

"It was unfortunate," said Thomas D. Knight. "Mr. Lorimer is a member of the club, but was invited on the same theory that other senators and prominent politicians were invited. Mr. Roosevelt is our guest of honor and has the right, I presume, to express his opinion on who ought to be at the speakers' table with him. His objection to the presence of Mr. Lorimer left us exactly one thing to do—recall the invitation to Mr. Lorimer. The Hamilton club is a great political club, and I hate to see this thing spread out all over the United States."

"It's to be deeply deplored," said Mr. Dixon. "I won't discuss it. It's a closed incident, and is to be greatly regretted."

"The matter is too delicate to be discussed," said Marquis Eaton. "We have nothing to say. Any statements to be made must come from President Batten. He handled the matter along the only line left open for him."

"Boiled down to a concrete proposition Mr. Roosevelt simply refused to come if Mr. Lorimer was present, and we shouldn't express ourselves," said Benjamin P. Mathews.

"Nothing to say—absolutely nothing. It is a warm day," said Sumner Wetten.

"It was a closed incident," said W. A. Leonard. "It is regrettable, but there was no other course left open for Mr. Batten. When the club members are made fully conversant with all the facts they will undoubtedly approve Mr. Batten's act of recalling Senator Lorimer's invitation. President Batten was called upon to decide a heavy proposition in an instant's time, and no fault can be found."

Much Talk of Incident.

At the dinner in the evening 90 per cent of the conversation at the tables dealt exclusively with the Roosevelt-Lorimer incident. The noticeable fact, was the silence which prevailed "for publication" among distinguished citizens following the breakup of the banquet.

Gov. Deneen had no comment to make. "It is ill becoming in me as a member of the Hamilton club to speak of any other member, particularly under the circumstances," he said.

Speaker Cannon, while sections of the multitude were raising scattered shouts for "Uncle Joe," said he, too, was a guest and that it would be far from him to speak crossly concerning any phase of an otherwise delightful affair. This, it might be said, was the speaker's statement "for publication."

Lorimer Contingent Wrathy.

The Lorimer contingent, which is numerous in the membership of the Hamilton club, became more wrathy as time passed by. Glum remarks became diffused into gaseous criticisms of Col. Roosevelt, and particularly of Hamilton club officials who had failed to stand pat. This line of conversation ran to the point that President Batten should have replied promptly to Col. Roosevelt at Freeport that the Hamilton club took no orders from the outside and that it preferred to stand by Lorimer rather than give in to Roosevelt. This was the 12 o'clock midnight argument, however, and after all had been said and done.

The prediction was made in one quarter that 200 resignations will immediately follow from the membership of the Hamilton club due entirely to the "slight" to Senator Lorimer at the hands of Col. Roosevelt. This prediction, likewise, emanated from Lorimerites and is not taken seriously.

Recalls Incident of the Pope.

Among men generally the topic was the one matter discussed in the late afternoon and evening.

"His holiness the pope has a right to select his auditors, and I don't see why Theodore Roosevelt should not have the same privilege," remarked Walter L. Fisher.

"I think Col. Roosevelt's conduct will go a long way," said Senator Walter C. Jones, "toward bringing the Lorimer issue before the senate committee, and will do good in bringing the question to a crisis in Illinois."

"Col. Roosevelt is the only man in the country," said Mortimer D. Hull, "who could administer such a rebuke, and I think it will prove a great help in the fight for clean government in Illinois."

Harry L. Bird, secretary of the Legislative Voters' league, said: "The time has come when the men of the Hamilton club must get off the fence." Col. Roosevelt did the proper thing when he declined to be a fellow guest with Senator Lorimer. The fact that a man is a United States senator does not divorce him from his record."

"Where Lorimer Gets Off."

The only one of the larger political luminaries about the Congress hotel who would venture an expression was William Hayward of the Republican national campaign committee, who said it was all right.

"It's all right," he said to a friend, "and about time for some one with nerve enough to tell Lorimer where he gets off at. Roosevelt can and did do it—fine."

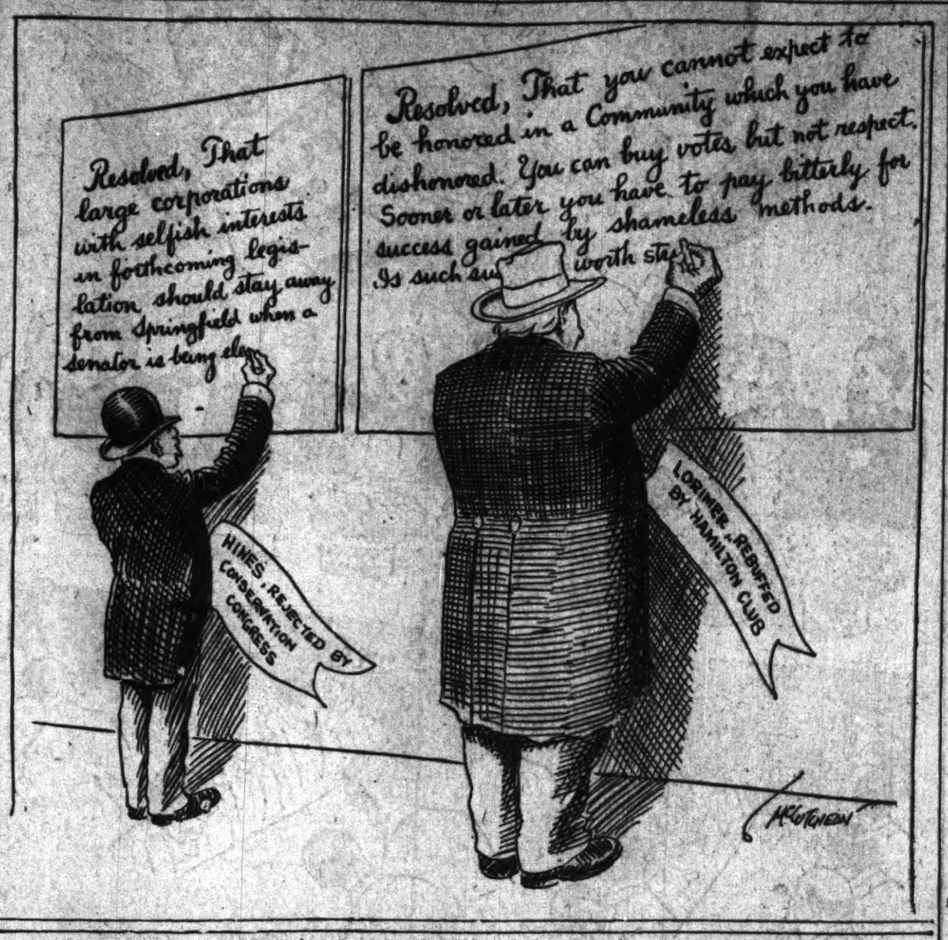

ROOSEVELT READS THE RIOT ACT IN BLOW AT BRIBERY

Former President, in Hamilton Club Address, Warns Illinois "to Clean Up."

AIMS AT VOTE BUYERS.

Colonel, Who Refused to Dine with Lorimer Present, Attacks Legislative Bribers.

REFERS TO THE BROWNE TRIAL.

Theodore Roosevelt read the riot act last night to the state of Illinois. In scorching language he denounced the corruption of the bipartisan gang which ruled the last Illinois legislature and is seeking to dominate the next, which elected Shurtleff speaker and Lorimer senator, and sold out the commonwealth on legislation.

He denounced the purchasers of senatorial seats, the bribers, the jackpotters, the bathroom boys, indicted and unindicted. He sounded an alarm to the voters of the state to beware lest these public scoundrels be permitted to creep back into office.

He called upon the citizens of the state to clean out the political rottenness, and flatly declared that if they do not clean it out the people will have only themselves to blame.

No Mistaking His Meaning.

Speaking before 1,000 members of the Hamilton club and their guests at a dinner at the Congress hotel, Col. Roosevelt said these things in the faces of national, state, and city officials, leaders of the Republican party, and a miscellaneous collection of citizens prominent in this and other communities in the state.

He spoke as one who had been shocked and angered by the revelations of crookedness in Illinois, he spoke in fighting accents and with fighting gestures, and although he mentioned no names, there was no mistaking his meaning.

Throughout his speech and particularly in those parts dealing with Illinois conditions he was cheered enthusiastically, almost deliriously, by his delighted audience.

Mr. Roosevelt got right down to plain talking when he told his hearers that he had been reading the reports of State's Attorneys Wayman and Burke on the investigation of the Lorimer bribery scandal and the legislative jackpot scandal which led to indictment of members of the general assembly.

He said he had read the confessions of the four members of the legislature and an account of the indictment of four others in connection with the Lorimer bribery scandal. He said he had been advised not to mention this subject as it was a "delicate one," and that so far no one had been convicted.

And the Colonel Did.

"Let her go, colonel," was the response from the audience, in the midst of a tremendous outburts of whoops.

Then the colonel, squaring away once more and clenching his fists, repeated that he had read all about the trial of Lee O'Neil Browne and concluded with the defiant declaration that any honest man could not read all he had read on this particular subject without coming to the conviction that the last Illinois legislature was "guilty of the foulest corruption, and therefore of the most infamous treason to the republic."

He gave it as his opinion that no matter how many acquittals and mistrials there are in the attempt to clean up this scandal, the indicted men are guilty and that they should be retired speedily to private life by the people.

Lorimer's Chair Vacant.

And all this time while Col. Roosevelt was hammering home these novel postprandial sentiments there was a dramatic though a mute presence at the feast. It was a vacant chair and a folded napkin at a place a few removes from where the great private citizen sat between President Batten of the Hamilton club and former Vice President Fairbanks. The vacant chair was that which was to have been occupied by Senator Lorimer, the man most vitally interested in the matters with which Mr. Roosevelt dealt.

Senator Lorimer was not at the feast, although he had been invited, and his name printed in the official list of guests. He was not there because Mr. Roosevelt refused to sit at the same table with the junior Illinois senator.

When it became known that Lorimer had been forbidden to attend the dinner, the news rapidly spread that Mr. Roosevelt would have a few things to say that it would not delight the junior senator to hear. The guests settled down to their dinner looking for squalls and prepared for explosions.

Insurgent, but Not Muckraking.

What the former president had to say produced varying effects on his hearers. No condemnation of local conditions had ever been heard before from so high an authority nor addressed to so important an aggregation of citizens. Yet it was not muckraking for Charles Warren Fairbanks, the enemy of all muckrakers smiled approvingly throughout the address and decorously applauded its close.

That it was insurgent to the core was apparent from the grim, almost baleful, expression on the countenance of Uncle Joe Cannon who sat a few removes from the lion hunter and terror of Wall street and looked as if he could eat the great moral force alive.

That it was an eminently sane and cold, dispassionate arraignment of a gang of public thieves was apparent from the satisfied demeanor of Gov. Charles S. Deneen. That it was a welcome discourse for the congressional campaign was testified by the applause given the address by William B. McKinley who next to Cannon was the most distinguished member of the old guard present.

The other speakers of the evening were President Batten of the Hamilton club, Gov. Deneen, and Mayor Busse, who welcomed Mr. Roosevelt in their respective capacities.

Distinguished Company Present.

The dinner at which the shame of Illinois was the principal subject of discussion was probably the most remarkable and attended by the most distinguished aggregation of public men and private citizens of the present generation. In addition to the national, state, and city officials, there were judges of all the courts, from the Supreme bench down, lawyers, clergymen, merchants, bankers, disciples of predatory wealth, original Roosevelt men, politicians, and possibly one or two partners of the legislative jackpotters and the "men higher up."

Republican congressmen from Illinois districts who are candidates for reelection were conspicuous in the throng and were seen by all shaking hands and engaged in conversation with the greatest living American. Among these were Representatives Mann, Madden, McKinley, and McKinney. Then there were some conspicuous absentees in addition to Mr. Lorimer. Congressman Henry Sherman Boutell was not present nor was Congressman William J. Mosley.

Political Love Feast.

The speakers' table presented the spectacle of a political love feast. Gov. Deneen and Speaker Cannon were plunged in earnest and apparently most amicable conversation throughout the meal. Mayor Busse and Roy O. West exchanged merry quips. Former Vice President Fairbanks and Gov. Stubbs of Kansas became vastly interested in each other. Uncle Joe had the time of his life till Roosevelt got to talking. He cavorted around behind the speakers' table, exuding homespun waggishness and beaming alike upon standpatters and insurgents with the exception of Col. Roosevelt, whom he does not like at all, and Nic Longworth, Roosevelt's son-in-law, whom Cannon has not liked since being repudiated by the Ohio representative.

Mr. Cannon was not feeling kindly toward Mr. Roosevelt on this particular evening because he had heard a story to the effect that the colonel objected to the presence of the speaker on this occasion only a shade less than he had objected to the impending presence of Lorimer.

The eyes of all the guest were upon Uncle Joe almost as much as upon Col. Roosevelt throughout the evening, for the ousting of Lorimer from the dinner and the story concerning Cannon were the sensation of the hour.

Cannon Leaves in Huff.

At the close of the dinner there were calls for Cannon, who appeared to be in a receptive mood, but Col. Roosevelt turned to President Batten and delivered some vigorous sentiments in an undertone. As a result the dinner was adjourned and the program of the informal reception to the former president carried out.

Cannon left the dining room engaged in angry conversation with his friends, but did not take a conspicuous part in the reception. Immediately after shaking hands with the guests Mr. Roosevelt left the city for the east.

The dinner was given in the gold room of the Congress hotel, in which 500 guests were served. Downstairs in the Pompeian room and Elizabethan rooms there were 500 more. Before the speaking began the tables in the gold room were removed and the guests below joined the throng above. The room and the gallery were literally jammed with men in evening clothes, some sitting and more standing, when the speaking commenced.

Roosevelt in Fighting Trim.

Col. Roosevelt was in fighting trim. By the time he rose to address his audience he was not so far from his rhinoceros hunts, for he had been talking for fifteen minutes with John T. McCutcheon, whom he ran across hunting wild animals in Africa last year. The two men fought over a few of those battles in animated conversation, the colonel apparently enjoying the reminiscences hugely. When he rose to speak he was fired with combativeness. He thrust out his chin, set his teeth, and doubled both fists into a most menacing attitude.

It soon was apparent that Illinois had furnished to Col. Roosevelt an illustration of the warnings which he has been preaching to the American people. In the case of Illinois he found examples of the two dangers which confront American government, and to which he has called attention repeatedly—the lawless violence which emanates usually in America from labor disturbance and the corruption which generally is fostered by the lawless rich.

He recalled the violence of the Chicago teamsters' strike, of which he had given his opinion at that time, and he reiterated the necessity of preventing a repetition of that sort of public scandal.

Appeals to the People.

Then coming to the other danger, that of corruption in high places, he bluntly stated that a case in point is that of the legislative scandal in this state.

His appeal to purge the state of its rottenness was made directly to the people, who he said would be judged in the end by their attitude toward corruption.

He expressed his contempt for persons who applaud lofty sentiments on the subject of pure government, but fail to put them into effect at the ballot box.

That it is up to the people to punish the jackpotters and the senatorial bribers no matter what the courts do could not have been made more plain by this plain spoken public man.

He uttered a warning against the convenient fiction of "law honesty" which he defined as the honesty of a man who is dishonest but cute enough to keep from being convicted in a court of law.

Col. Roosevelt's Address.

Col. Roosevelt's address in full was as follows:

"Mr. President, and you, my fellow members of the Hamilton club. [Loud cheers.] I have had a long and to me a most pleasant and profitable connection with this club. I knew of you before I attained any special prominence in public life, and when I came back from the Cuban campaign a committee of your club practically was the first organization to meet me and to ask me to come to speak to you. And when I was inaugurated as governor a body of representatives of this club was present, and at that time you gave me an Abraham Lincoln inkstand which has stood on my desk ever since and which is the one I use now. And I think it was this club which was practically the first organization to be so unwise as to formulate and desire to have me made president, a fact which whenever any representative body from this club is in New York I shall do all I can to conceal from the knowledge of Wall street. [Loud applause.]

Recalls Norton's Remark.

"I remember well that at the first dinner of this club which I attended I was brought around by that profound and learned lawyer, the late James Norton, and I remember that the following year he came on to New York to the dinner of the New England society, I think it was, to speak on behalf of Chicago, and the toastmaster, introducing him, referred to the fact that Chicago was popularly regarded as having a good opinion of itself.

"And when Mr. Norton got up he responded that really Chicago had never quite understood why it was not as well entitled to think well of itself as New York was to think well of London (laughter and cheers).

"It was at an address here at the Hamilton club that I used the expression 'strenuous life' (laughter), an expression which from that day to this I have never been able to use (laughter); and whenever I have come to you, or whenever I have spoken either to this club, or whenever I have spoken at Chicago, I have always addressed myself to the instant need of things, for it would not be worth while to have me, and it would not be worth my while to come, if I could not speak exactly as I thought upon the questions of the hour (cheers).

"I feel that when I am in Chicago I am in my own city (applause), that I am in one of the centers of the expression of the vital American spirit (applause). Your problems are my problems, for your problems are problems of the American people.

"Now, there are just two sources of danger to the American people: lawless violence

Few of Roosevelt's Blows At Corruption In Illinois.

I have been reading the reports of the investigations of the two state's attorneys which resulted in the indictment of four members of your legislature. Read the confessions of the four men. Read what was developed by the two state's attorneys, one belonging to one party and one belonging to the other, about the four men against whom they secured indictments and about other men also. Read that, and I defy any honest man of intelligence not to come to the conclusion that the legislature whose doings have been exposed was guilty of the foulest and basest corruption, and therefore of the most infamous treason to American institutions.

* * *

If the people of America are content to send to represent them in the state or the national legislature men who in their heart of hearts know that they have not obtained their offices honestly, but have obtained their offices dishonestly and by corruption, whom they know have practiced corruption in public life, they may make up their minds that they will get the government to which they are entitled, and a bad government it will be.

* * *

I do not suppose that if we declined to be honest and to insist on honesty in public life for our own sakes, that we can be expected to do so for the sake of others; and yet, in addition to making the appeal for honesty to you and to the citizens of Illinois, for the sake of Illinois, and for the sake of America, I make the appeal also for the sake of the world.

* * *

My friends, I ask you men of Illinois that you purify your politics, that you hold accountable the scoundrel, great or small, who has been guilty of corruption, that you insist on cleanliness in your public life, and I ask it in your name and for your sakes; I ask it for the sake of the American people, and I ask it for the sake of all the nations of the world, that their hope may not be made dim, and that they may continue to cherish the ideal of the possibility of having a government of, by, and for the people, that shall mean also the government of justice and the government of honesty.

and corruption; lawless violence that we most often have to face from among the people who have least of the world's goods, and corruption, which we most often have to face among the people that have most of the world's goods. [Applause.]

"The last time I was in Chicago you were engaged in a struggle with the first evil. It was at the time of the great teamsters' strike, that you remember here, and there was some question of the city authorities not being able to deal with it. You were then face to face with an assault by lawless violence upon the foundations of the American government.

"I had good friends—I was coming back from the Rocky mountains at the time—and I had good friends who earnestly advised me to go around Chicago. [Gradually increasing laughter, with applause.] I decided to go through it, and stopped here. [Applause.]

Takes Stand Against Lawlessness.

"A deputation of the labor men called upon me, and to them I said what I subsequently said at a dinner at which the then mayor and the then governor were present, that, vitally interested though I was in all real reforms for the betterment of our people, and eagerly though I desired to help uplift those who were down, and so far as was possible to do away with the inequalities of fortune that come from the inequalities of opportunity, yet when there was disorder, when there was lawless violence, all questions of reform had to be postponed until the orderly process of the law was resumed.

"While I hoped and believed that the municipal authorities themselves would be able to deal with the disorder, yet, if they found it impossible, back of the city stood the state, and back of the state the nation. [Cheers.]

"I did not hesitate to speak directly then, and just as little shall I hesitate to speak directly now. [Cheers.]

"In the program tonight you have done me the honor to print certain quotations from speeches I have made, mostly before the Hamilton club; and the final quotation is: 'We must see that there is civic honesty, civic cleanliness, civic good sense, in our whole administration of city, state, and nation.'

Value in Living Up to It.

"My friends, the value of a sentence like that consists exclusively in the way in which we try to live up to it. The worth of what I have to say to you, and whether or not it is worth your while to listen to me, depends upon the way in which we translate words into deeds. It is all right to applaud a sentence like that in favor of civic honesty, stating that civic honesty is essential to the welfare of a nation. It is well enough to applaud it, but woe to you if you applaud the sentence in the abstract and fail to act up to it in the concrete. [Cheers.]

"It has been well said that the progress, the true progress of a people, can best be gauged by their standard of moral conduct, by their judgment as to what conduct is moral, and what conduct is immoral, and by the effectiveness with which they make their approbation of the moral and their disapprobation of the immoral felt.

"No republic can last if corruption is allowed to eat into its public life. No republic can last if the private citizens sit supinely by and either encourage or tolerate corruption among their representatives.

"Each state of the union, each important city of the union, has from time to time to face this question. More than once we have been brought face to face with it in the state of New York. You are face to face with it now in the state of Illinois. [Loud cheers.]

Takes Up Bribery Inquiries.

"I have been reading the reports of the investigations of the two state's attorneys, which resulted in the indictment of four members of the legislature, and together with that I have read the reports of the confession of four other members of the legislature. I was advised today by a worthy friend not to talk on this matter, because it was a delicate subject, and he added that no one had been convicted. [Continuous cheering.]

"Now, I feel most strongly that we make the question of public honesty a sham if we limit the use of the word 'honesty' to mere law. [Loud applause.]

"There are big business men whom I have counted as among the most insidious enemies of the real welfare of this republic, although they have been so advised that it would be impossible to convict them, and there has been in the United States, and there has been in New York, many public men whose careers have been scandalized throughout the country, although they keep clear of the courts. [Applause.]

"Assembly Stands Convicted."

"Read the confessions of the four men. Read what was developed by the two state's attorneys, one belonging to one party and one belonging to the other, about the four men against whom they secured indictments and about other men also. Read that, and I defy any honest man of intelligence not to come to the conclusion that the legislature whose doings have been exposed was guilty of the foulest and basest corruption, and, therefore, of the most infamous treason to American institutions.

"Now, I am a good party man, but I am an American first. [Applause.] But when we come to questions affecting the vital principles of American life I know no party. [Applause.] When such a great question as corruption is involved we cannot afford to divide on party lines.

"I take just this much account of party in such a case. While I will do my best to get hold of the thief of the opposite party, I will try if possible a little harder to get hold of the thief of my own party. [Great applause.]

He Turned Out Rascals.

"When I was president I endeavored to act so that there should be no need of raising the cry among my opponents of "turn the rascals out," because I turned them out myself, just as fast as I could get at them.

"Now, mind you, take my words as worth less than nothing unless in looking back you can see that they were justified by my deeds.

"Examine what went on in the postoffice department or anywhere else, that corruption was alleged with anything like an offer of proof.

"Now, in making these investigations I struck two different sets of cases. There was one set of cases where prosecutions would lie. In those cases I turned the matter over to the department of justice. In addition, there was the larger class of cases where there was not sufficient ground for prosecution, but where it was evident that the man was an unfit and improper public servant; and there I turned him out; and when now and then the man back of him [laughter] occasionally, occasionally, belonging to a coordinate branch of the government would come up and say: "Oh, there is no conviction against him." I said, 'No, I dare say, that he has practiced law honestly, but he is a crook, and out he goes.'" [Laughter and cheers.]

Up to the People.

"Now, I could do that with the appointive officers who held office under me; with the elective officers there is but one body that can do that, and that is the people. [Cheers.] It depends upon you, upon the people of America whether you will permit a man to represent you because he has been acquitted in a court of law, or because there has been a mistrial so that enough jurors have believed in him to get him off, whether you will permit that man to represent you, or whether you will take the stand that where you have evidence of a kind which may not be legal but which convinces every honest man of intelligence, whether you will submit to the pollution of American life by putting such a man in high official position. [Cheers.]

"Now, in each nation, in every form of government, there are base flatterers. The same individual who in a monarchy would be a courtier and flatter the King, in a republic turns demagogue, and flatters those whom he thinks will cast the most votes. He is just the same man, the one just as bad as the other, only that they are functioning under different conditions. It is a favorite—I won't say argument—but a favorite assertion of that type of man when some public servant has been found guilty of conduct that should disgrace him to say "we will go to the people for his vindication, we will see if we can't secure him an election. Sometimes they succeed.

"A great many thoroughly good people, thoroughly good citizens, have no special means of information, are ignorant of what really has happened, and may on occasions like that, be misled; but if they are misled and if they do, so far as in them lies, attempt to vindicate a dishonest and unfaithful public servant by selecting him, they don't vindicate him, they disgrace themselves and us [cheers].

"I call the attention of the people who make that argument, to this fact. We produced in New York once an arch scoundrel, whose fame became international—Boss Tweed—and after Tweed was convicted, he was elected to the state senate as a vindication.

Reflects on Citizens.

"Has that made any difference in the judgment passed upon Tweed's honesty by history? Not a bit, but it shed an unfortunate light upon the standards of some of the citizens of New York at that time. That did not help Tweed. That did not help his reputation. They hurt themselves, and they hurt the entire American body politic, for none of us can afford to commit such a folly without having the effect felt more or less.

"If because a postmaster who had been guilty of crooked transactions could not have been convicted in a court of law and I permitted him to continue in office, I would not have made that man's character good. I would have shown that mine was bad, and the same thing applies to the body politic. [Loud applause.]

"In other forms of government than ours there may be a certain kind of progress, even if the average man is not what he should be, but, in our government, in a great democracy like ours, the stream cannot rise higher than its source. You cannot have honesty in public life unless the average citizen demands honesty in public life. [Loud applause.]

Responsibility of People.

"If the people of America are content to send to represent them in the state or the national legislature men who in their heart of hearts have not obtained their offices honestly, but have obtained their offices dishonestly and by corruption, whom they know have practiced corruption in public life, they may make up their minds that they will get the government to which they are entitled and a bad government it will be. [Loud applause.]

"Now, my friends, I do not suppose that if we declined to be honest and to insist on honesty in public life for our own sakes, that we can be expected to do so for the sake of others; and yet, in addition to making the appeal for honesty to you and to the citizens of Illinois, for the sake of Illinois, and for the sake of America, I make the appeal also for the sake of the world.

"Last spring, in Europe, there were two things that struck me especially as I talked with the average man. The first was that that man looked toward America as the land of golden hope, as the land of a partially realized ideal, as a land where it really was being shown that the people could govern themselves justly and righteously and in their own interest.

Corruption Hurts Country.

"And the second thing was that that faith in America was continually being shaken by stories that reached them of corruption in American business and in American public life. Every act of corruption here, every gross scandal, every bit of flagrant dishonesty in big business or in politics or in connection with the complex web that weaves together strands of big business and strands of politics.

"Every such instance, when carried abroad, brings sneering satisfaction to the heart of every reactionary who is glad to say, 'Yes, that is what comes of a Democracy. That is what you get when the people try to govern themselves. It shows that they cannot govern themselves.'

"And every such instance dims the hope of the poor and the oppressed who strive to believe and haltingly do believe that here, somehow or other, we have arranged a condition of things in which the injustices of the whole world are remedied.

Urges Illinois to Act.

"My friends, I ask you men of Illinois that you purify your politics, that you hold accountable the scoundrel, great or small, who has been guilty of corruption, that you insist on cleanliness in your public life, and I ask it in your name and for your sakes; I ask it for the sake of the American people, and I ask it for the sake of all the nations of the world, that their hope may not be made dim, and that they may continue to cherish the ideal of the possibility of having a government of, by, and for the people, that shall mean also the government of justice and the government of honesty."

Gov. Deneen's Address.

The audience enthusiastically greeted the brief addresses of Gov. Deneen and Mayor Busse.

Gov. Deneen said:

"It is a pleasure to me to extend to Col. Roosevelt a welcome upon this occasion. It has been my good fortune and privilege heretofore to welcome him to our state when he was still in official life. Col. Roosevelt has always received a cordial welcome in Illinois. Indeed, I believe it was this great club which started the series of welcomes which he has received at the hands of the people of our state.

"Your welcome to our state, Col. Roosevelt, is none the less cordial, enthusiastic and unanimous because you come to us today as a private citizen, for our state shares emphatically in the spirit which has manifested itself toward you on three continents and we say to you, thrice welcome to Illinois.

"During your absence from the United States, our people have followed with pride your journeyings in Africa and Europe and have rejoiced at the universal expression of good will and respect which has been everywhere accorded to you; a tribute not due alone to the high office which you so capably filled, but to your worth as a man and a citizen.

It Would Be Waste of Words.

"Years ago, as many who are here tonight will doubtless remember, the question was raised, What shall we do with our ex-presidents? It would be a waste of words to suggest to any American audience that such a question could never have been raised regarding our distinguished guest of the evening. He is not only well able to take care of this question for himself but, since his return to private life, his activities continue to fill as large a part as ever of our national horizon. By reason of his long experience in public life and knowledge of public affairs, the termination of his official career has simply transferred the field of his public services, which are still as powerful in enlightening and guiding public opinion as they ever were when exercised through official channels.

"The impressive events of his administration of the presidential office have filled the imagination of his fellow citizens and fellow men and have given him the unique position which he occupies today.

"His administration of the presidency had to do with large affairs and effected enduring results. It had to do with the adjusting of our new relations to the other great nations which the Spanish-American war created. It was called upon to define the boundaries of war and to suggest the terms of peace in the great conflict between western and eastern civilizations on the other side of the world.

"To paraphrase an expression of Thomas Carlyle, we may say of him that he has written on the face of the globe itself, at Panama, his sign manual, 'Theodore Roosevelt, his mark;' a work which severed the American continents and united the world.'

"His administration will be forever illustrious for its championship of popular rights and equal opportunities, of equal laws and their impartial application.

"To his administration and to him, the nation is indebted for the suggestion that we as a people take stock of our national resources and take steps to conserve them for the good of all.

"But great as have been the public services of our illustrious guest, the tributes he has received in Africa, Europe and America are a spontaneous testimonial to his worth as a man and as such they reflect glory upon our country and its ideals of citizenship.

"It is a pleasure therefore to me to extend to you, Col. Roosevelt, in behalf of the people of Illinois, a most cordial welcome to our commonwealth."

Mayor Busse, in his address, representing the city, said:

"Any sort of an official welcome which I might deliver now is entirely unnecessary. Mr. Roosevelt has been here many times before and on these occasions he has been welcomed by the people themselves. He is not a stranger, but is regarded as a member of our family. Nothing that I can say would add or detract in any way from the esteem in which he is held. We love you for what you are and for what you may be."

Batten's Tribute to Colonel.

"In his presence at this banquet Col. Roosevelt honors us far more than we do him," said Mr. Batten. "He has for many years had confidence in us and we believe in him. We first believed in him when he was assistant secretary of the navy, when he insisted that it did little good to have battleships if the men had no powder with which to fire the guns and if they had no practice. He insisted on regular drill, and so well did the members of our navy learn to shoot that under Sampson, Schley, and Dewey they won the decisive battles that ended our war with Spain.

"A delegation of Hamilton club members attended his inauguration in New York as governor of that state, and it was this body that first suggested that Col. Roosevelt was a man of presidential timber. He always has stood for civic righteousness, the betterment of the people, and the advancement of this nation beyond the other nations of the world. We have seen him strike mighty blows against graft and corruption. He has been relied upon in the past and he can be relied upon to fill to the brim any position that may come to him in the future.

"He is in the prime of manhood, and when the historian writes of the good Col. Roosevelt has accomplished he will write of the greatest measure accomplished after he was 50 years of age. His country looks to him for guidance, and when he speaks and acts we will know that he is right. He is the leader of our progress today and is the most distinguished citizen of the world."

ROOSEVELT SURPRISES DINERS WHO HAD ABANDONED HOPE.

Delivers First Address of Present Visit to Occupants of Room Separated from Regular Banquet Hall.

It was the overflow crowd of diners, who had to be placed in the Pompeian and Florentine rooms, on the main floor, and who had resigned themselves to missing the "real" banquet in the gold dining room, who were surprised by a first sight of Mr. Roosevelt. They had all sat down and were anxiously considering the chance of getting a seat in the main dining room as the speaking began, when Col. Roosevelt, accompanied by President Batten, Guy Guernsey, and several members of the banquet committee, came hurrying down the stairway and into the lower dining room.

A cheer went up as Mr. Roosevelt walked to the center of the room, held up a hand for silence and then made the first speech of his visit.

"My friends and fellow members of the Hamilton club, for your sins you are to hear me speak," he said. "I would really like to talk to you, but I can say only this word of greeting. I only wish the room upstairs had been built large enough to hold all of us. Good luck!"

In the midst of another burst of applause Col. Roosevelt and his bodyguard dashed back up the stairs and into the main dining room, where a big greeting awaited. It was two minutes to seven o'clock when Mr. Roosevelt entered the main dining room. The applause lasted several minutes. Then there was the inevitable posing of all for th flashlight photographs, followed by "The Star Spangled Banner." There was another burst of cheering which lasted until Chairman Guernsey raised his hand and announced the saying of grace by Dean Walter T. Sumner of the Cathedral of SS. Peter and Paul.

ADMIT BEING STAR BALDHEADS.

But Longworth and Busse Agree Former Vice President Fairbanks Is in Their Class.

Before the speaking began Busse and Nicholas Longworth got into a short confab. They were the baldest men in the house. Busse told Longworth about it and the latter grinned. "I never tried to hide it, though," said Longworth. Then he dug Busse in the ribs and pointed to Fairbanks. The former vice president has a long wisp of hair that brushes across the top of his head and keeps him from looking as bald as Busse or Nick.

MAYOR BLUSHES AT APPLAUSE.

Friends Give Him Unexpected Welcome When He Starts to Banquet Seat.

A ripple of applause broke out when Mayor Busse started for his seat at the speakers' table. The mayor blushed a rosy red, and the color remained in his face for five minutes. Then he began finding friends all over the place and bowing to them.

M'CUTCHEON'S CARTOON OF THURSDAY, WHICH GAVE FIRST NOTICE TO ROOSEVELT THAT LORIMER WAS TO BE "AMONG THOSE PRESENT."

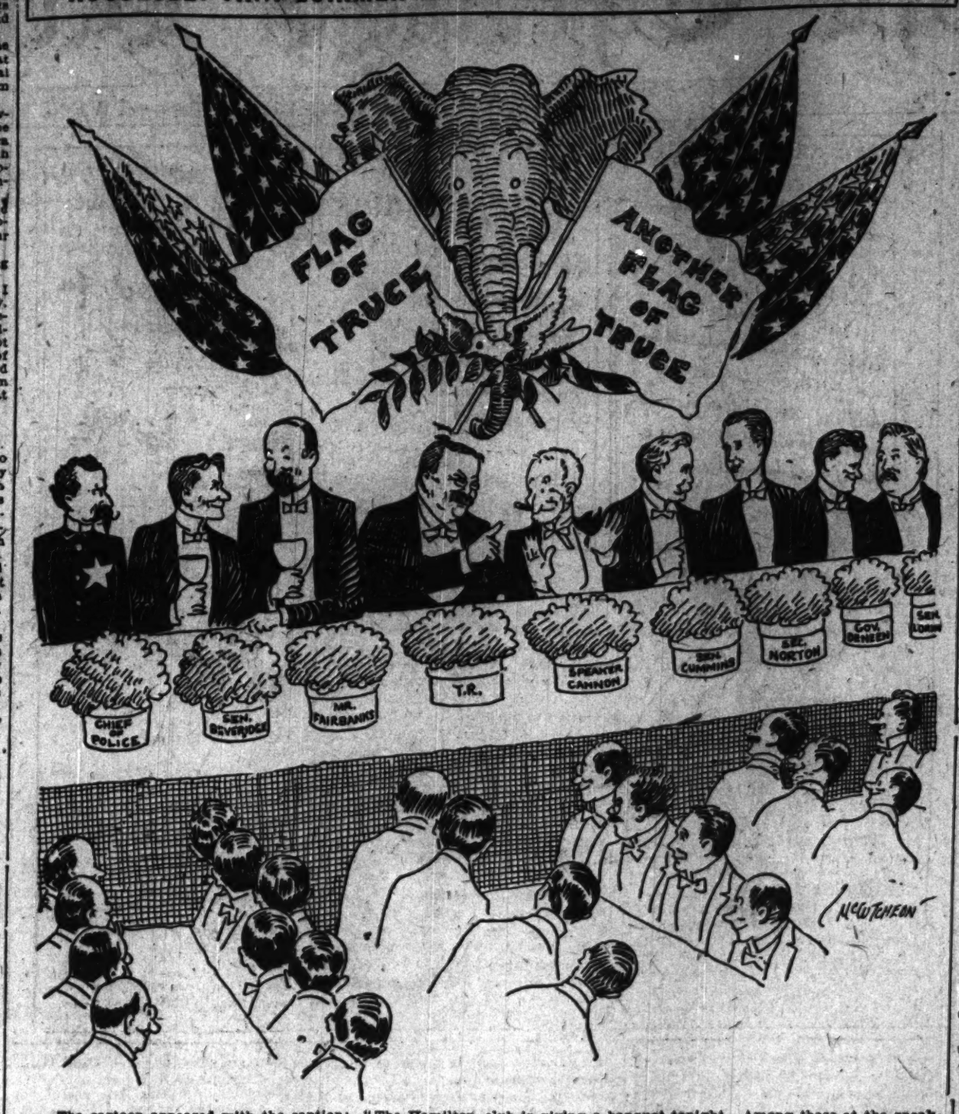

The cartoon appeared with the caption: "The Hamilton club is giving a banquet tonight. Among those at the speakers' table will be the chief of police."

ADMIRERS GIVEN BRIEF VIEW

But Thousands Along Downtown Streets Cheer Col. Roosevelt.

AUTO PARADE IS RAPID.

Goes from Railroad Station to Hotel in Nine Minutes.

Wells street to Peacock alley in nine minutes. This was the time schedule of the last division of Col. Roosevelt's return trip to Chicago.

The last time Col. Roosevelt was in Chicago, two weeks ago, he rode about the city in a motor car for an hour without any of the people in the street knowing anything about it. This time Chicago was ready for him.

From the shouts of "Hurrah for Teddy!" "Hurrah for Roosevelt!" of the railroad men massed in the Northwestern yards to the handclapping and waving of handkerchiefs of the feminine jam in Peacock alley in the Congress hotel was a nine minute transit between two walls of cheering thousands that represented almost every type of humanity in Chicago.

Railroad men, freight handlers, clerks, factory girls, leisurely commuters taking the early afternoon trains out, street railway track layers, section men, department store clerks, automobilists, Michigan avenue promenaders, and all varieties of city life were included in the throng.

Train Fifteen Minutes Late.

Col. Roosevelt's train rolled into the station fifteen minutes behind time. It was 5:10 when the bunting wreathed engine thundered into the depot, its banners tattered and grimy as battle flags from their journey across the prairies on the locomotive.

The wait had given time for railroad men and factory operatives from nearby shops to pile on the tops of all the waiting lines of cars, to jam the windows and fire escapes of the overlooking buildings and to hang by an arm or a leg from every discernible point of vantage on telegraph pole or side ladder of a car in the railway yards.

The white clad group of school children from the Byford school of Austin, who were on hand, as they had promised to be, to be the first to welcome Roosevelt, made a bright spot against the gritty mass of workmen in front of whom they stood, and their cheers made a treble note in the deep toned shout of welcome from the railroad men.

This was the first thing Col. Roosevelt saw and heard as he jumped off the train. The first man whose hand he shook was Father E. J. Vattman, former chaplain of the Twenty-seventh United States infantry. Father Vattman stood a moment in conversation with the colonel while the other members of the party were mounting into the line of waiting automobiles. Col. Roosevelt and Father Vattman were so earnestly in conversation that the Byford school children thought they did not get the right notice for their carefully rehearsed "yell". So when the father stepped aside they gave it again and the colonel stood up to bow and thank them. That sent the boys and girls away happy.

Given Cosmopolitan Welcome.

"O, Teddy. This way, Teddy," cried a group of factory girls whom the colonel greeted by rising to his feet in the speeding automobile. "Roosevelt, Roosevelt," shouted the crowd gathered on the elevated railroad platform at Kinzie street. "See, Roosevelts. Roosevelts, viva," cried a long line of Italian street railroad track layers in Illinois street. "Hoch, Roosevelt," shouted a group of Germans at Clark street.

Business men and working men and women made up the bulk of the crowds in Illinois street, but as the cars swung into Michigan avenue, the scene changed to a holiday aspect. A line of automobiles parked on both sides of the boulevard was the background of a solid crowd every one of whom was on tiptoe to catch a glimpse of the colonel. The throng at the Congress hotel was massed into a packed wall of humanity. The colonel leaped out of his car as it dashed up to the entrance and walked rapidly to the elevator.

LONGWORTH WHILE HERE GIVES NEW 'INSURGENT' DEFINITION.

"Progressive Republican Who Exceeds Speed Limit," but Doesn't Think He Is a "Speeder."

Congressman Nicholas Longworth of Ohio came to Chicago yesterday to meet his father-in-law, Theodore Roosevelt, and escort him back to Cincinnati. Whatever views he may have upon the political issues that are stirring the country he kept carefuly to himself, and questions on such subjects were either waved aside or turned away with the recitation of an anecdote.

"Are you really an insurgent?" he was asked.

"Now to tell the truth, I don't know what an insurgent is," he replied. "The best definition that I have heard is the one some one got off a few days ago. He said that his idea of an insurgent was a progressive Republican who exceeded the speed limit. I don't think I'm exceeding any speed limit."

"What do you think of the slap Col. Roosevelt has administered to Senator Lorimer?"

"What should I think? That reminds me of a story about a little poker party in Washington several years ago." Mr. Longworth recited the story.

Further questions were equally well evaded, and all that he would say about political subjects was to declare that he was not surprised at the defeat of Senator Burrows and the victory of the insurgents in Michigan and Wisconsin.

"They say that Ohio is the hot bed of politics," he said, "but you wouldn't think so if you were there now. There may be a hot fight between the Republicans and Democrats later, but it hasn't developed yet."

ASLEEP BEFORE HE LEAVES TOWN

Strenuous Time of Col. Roosevelt Indicated by Quick Search for Repose.

SAYS THE BEST TIME YET.

Last Words Full of Praise for Entertainment Given Him During Visit.

Col. Roosevelt's last words before he left Chicago at midnight were:

"This has been the best of all the visits I have made to this city. I shall remember this as the best of the entertainments the Hamilton club has given me."

The colonel passed a strenuous six hours and fifty minutes here between the moment when he ran down the steps of his car in the Northwestern station, and when the wheels of the car revolved in the Union depot to bear him away to Cincinnati.

His Strenuous Schedule.

Here is his schedule:

5:10, alighted from car "Republic" in Northwestern station.

5:10 to 5:19, auto trip to Congress hotel.

5:20 to 5:40, talked with Senator Beveridge.

5:40 to 5:50, conferred with Judge Landis.

5:50 to 6:10, received Union League club committee.

6:10 to 6:20, talked with Son-in-law Longworth.

6:20 to 6:30, conferred with Interstate committee.

6:30 to 6:55, changed to evening clothes.

6:55 to 7:05, proceeded to banquet hall.

7:15 to 9:00, ate.

At 8:00, received invitation from D. A. R. to reception Feb. 28, at Chicago Woman's club.

9:00 to 9:40, listened to addresses.

9:45 to 10:20, spoke.

10:20 to 10:35, made way to Elizabethan room of hotel.

10:25 to 10:45, shook hands with 1,200 men.

10:50 to 11:01, returned to private room and put on overcoat.

11:07, left Congress hotel in auto.

11:07 to 11:16, trip to Union station.

11:19, bade farewell to Hamilton club representatives.

11:24, came out of car to shake hands with newspaper men.

11:30, went to bed.

12 M., train pulled out.

The colonel will be in New York next Sunday. He will breakfast this morning with the Longworths in Cincinnati.

Escorted to Jungle.

After leaving the banquet hall Col. Roosevelt was escorted from the Gold room to the jungle scene prepared in the Elizabethan room and there he shook the hands of all who had heard him speak and of many others who pressed forward. There was little ceremony at formality in the reception. The colonel stood under a collection of African big game heads and grasped the hands of those who had heard his words as they filed before him. One of the most interesting moments of the reception was when Arthur Dixon, whose son, George Dixon, a former president of the Hamilton club, stood at Col. Roosevelt's left hand, was brought to the colonel's outstretched hand by another son, former Mayor Thomas Dixon. The aged man congratulated Col. Roosevelt on his address.

The reception was over in less than twenty-five minutes. Striding from the room with an energy that taxed the secret service men to keep pace with him, the colonel was in his quarters on the second floor of the hotel, washed his hands, donned his overcoat, and was on his way to the street in less than two minutes more.

Finish Trip on Republic.

In the motor car that bore him to the station were W. R. Howland, Nicholas Longworth, Roger C. Hoyt, Ernest Hamlin Abbott, and Secretary Frank Harper. These were the members of the party on the car Republic with whom the colonel will finish his journey.

The colonel's last handshake was given to the newspaper men who accompanied him to the station. Many of the business and police pressed forward to join in the impromptu reception, which lasted for several minutes.

The lights in the Republic were out at 11:30, and a half hour later, when the train rolled away, the colonel was reported in bed and sound asleep.

MEN who like to have a hat fit more than the head; a hat that fits the man and his clothes; these are the men who appreciate what a hat store this is. We have so large a variety of styles to show; so many good blocks in both soft and stiff hats, so many good shades in browns, grays, tans, as well as black, that we can satisfy every one of you.

M-L-R Stetson hats are a feature here; a complete showing, in all styles, $3.50 to $12. M-L-R Stetson "Special" at $5, here only in Chicago, is a great value. M-L-R Crofut & Knapp "Special" at $3 is the best $3 hat made. The Knapp-Felt $4 and DeLuxe $6 are other good ones in this line.

Our own special importations of foreign hats—English, French, Austrian, Italian—offer you a great selection in soft & stiff styles, $3 to $5. This ought to be your hat store.

The home of Hart Schaffner & Marx clothes
John B. Stetson hats *Manhattan shirts*

Maurice L Rothschild

Specialists in good clothes; and nothing else

Money cheerfully refunded

Southwest corner Jackson and State

Chicago Minneapolis St. Paul

How Much is a Business Day Worth to You?

Whenever you are compelled to make the trip from Chicago to New York, or *vice versa*, you can actually save a business day by taking the most famous train in the world, the *only*

20th Century Limited

18 Hours between Chicago and New York

This luxurious train makes its one-night run over the smooth, easy-riding "Water Level Route"—almost as level as your office floor, via

Lake Shore—New York Central

NEW YORK CENTRAL LINES

From Chicago, you take the 20th Century at 2:30 P. M., from La Salle Street Station and arrive in New York at 9:30 in the morning. And you sleep.
Or, you leave Grand Central Terminal, New York, at 3:30 P. M., after a full day, and step out of the "20th Century Club" at La Salle Street Station, Chicago, at 8:30 next morning.

Ten other good trains daily

Lake Shore City Ticket Office, 180 Clark St. Phone Harrison 7600

Tickets and Sleeping Car accommodations will be delivered upon request, by special representative, who will furnish any information desired.

WARREN J. LYNCH Passenger Traffic Manager

PART 2
GENERAL NEWS

The Chicago Daily Tribune.

3 PARTS
1—Roosevelt.
2—General News
3—Business.

VOLUME LXIX.—NO. 216. FRIDAY, SEPTEMBER 9, 1910. * PRICE TWO CENTS.

MINERS WIN ALL; END COAL STRIKE

Illinois Operators Grant 8 Cent Wage Increase and All Important Special Demands.

44,000 MEN GO TO WORK.

Toilers Gain $4,000,000 More in Annual Income After Five Months of Bloodless War.

Number of miners involved, April 1 to June 1	72,000
Number of miners involved since June 1	44,000
Duration of strike	5 months
Loss in wages	$12,000,000
Number of operators involved	150
Number of mines involved	900
Shortage of coal, tons	20,000,000
Loss to operators	$18,000,000

The Illinois coal strike is ended.

Peace came yesterday at a conference of operators and miners' officials in the rooms of the Illinois Coal Operators' association in the Fisher building. The operators capitulated completely and granted the demands contained in the Peoria agreement, except a few unimportant modifications.

All the original wage demands were granted, including payment of shot firers' wages by the operators and differentials of 3 cents a ton in Franklin and Williamson counties and 2 cents a ton in the northern Illinois coal field. The settlement affects the entire state of Illinois, except two districts, whose operators seceded from the association and signed up the Peoria agreement last May.

Miners Gain $4,000,000 Annually.

By the terms of the Peoria agreement the miners will gain $4,000,000 annually under the new increased wage scales. It was regarded as the greatest victory ever gained by organized coal miners. As a result of the settlement a force of 44,000 miners will return to work as soon as the mines are made ready for operation.

A large number of day laborers and other workmen around mines will begin work today preparing the mines for the "men with the picks." By tomorrow morning most of the mines will be ready, and the greater part of the miners will be back at work.

The new contract will run until April 1, 1912.

Under the new wage scales the men will receive an average increase of 8 cents a ton. The chief factors in this increase are a general increase of 3 cents a ton for all miners and a raise of 5.55 per cent for shot firers, engineers, firemen, pumpmen, day labor, yardage, and dead work.

Additional Raises Granted.

In addition to the raise of 3 cents a ton, the miners in Franklin and Williamson counties will get an extra raise of 3 cents a ton, making it a raise of 6 cents a ton in those two counties. In the "long wall" mines in the northern field the miners will get an extra raise of 2 cents a ton, making the increase there 5 cents a ton.

In the Elkville mines, the men will get a mining rate of 69 cents a ton, which is a raise of 7 cents a ton. A rate of $2.36 a day for eight hours' work was granted firemen in the northern field mines. This is an increase of 15 per cent.

Added to the average of 8 cents a ton that will go to the miners there will be from 2 to 3 cents a ton more to the cost of production by reason of the expensive safety appliances and fire fighting apparatus the mine owners are compelled by law to install in their mines. While the miners will get the benefit of these appliances they will not have to pay for them. The operators also agreed to the demand that all permanent metal tracks in mines be laid at the expense of the companies.

Boost Coal Prices to Consumers.

As a result of the increased cost of production it is likely that the price of bituminous coal will be boosted 10 cents a ton at least to reimburse the operators for the new costs of increased wages and safety appliances.

One concession granted the operators was a clause written into the contract providing that, if no agreement is reached at the termination of the present contract, three outside mediators shall be given a seat in the conference with a voice, but no vote.

The strike was one of the most stubbornly contested struggles in the history of the United Mine Workers' union. At a final meeting at noon today the contract will be signed by President A. J. Moorshead for the operators and by President John W. Walker for the miners.

Harry N. Taylor, representing the northern field operators, argued that the miners ought to "split the difference" on the two cents differential in the "long wall" mines. The miners, however, remained obdurate, and Mr. Taylor withdrew from the committee. He announced the northern field operators will sign the new agreement "under protest."

Councils Well Attended.

Representing the miners at the peace conference, in addition to President Walker, were Vice President Gorce Lawrence, Secretary Duncan MacDonald, International Board Member Frank Farrington, and state executive board members.

On the operators' committee, in addition to President Moorshead, were Harry N. Taylor and R. R. Hammond, Chicago; S. A. Shafer, Assumption; Richard Newsam, Peoria; W. L. Schmick, St. Louis.

The victory of the Illinois miners is regarded as a blow to International President Thomas L. Lewis, who attempted to force the strikers to accept a compromise agreement. Lewis' compromise was rejected by the strikers on a referendum vote and a special convention of the union held at Indianapolis in August indorsed the demands of the Illinois strikers.

On April 1 the old contract expired and 72,000 miners quit work pending a new agreement. They demanded then a general increase of 10 cents a ton. Later, however, this was modified to 5 cents a ton lump coal or 8 cents a ton mine run.

NEAR SETTLEMENT OF STRIKE.

Kansas City, Mo., Sept. 8.—Although the contract has not been signed, representatives of both the miners and the operators of the southwest district, who have been conferring for weeks, trying to settle the coal strike involving 35,000 workers, agreed today that all difficulties practically were settled.

SUMMARY OF THE NEWS.

FRIDAY, SEPTEMBER 9, 1910.

WEATHER FORECAST.

Fair and cooler Friday, Saturday fair and cool, moderate and probably brisk northwesterly winds, diminishing.

Sunrise, 5:24; sunset, 6:13. Moonset, 9:06 p. m.

TEMPERATURE IN CHICAGO.
(Last 24 hours.)

Maximum, 5 p. m...83
Minimum, 2 a. m...68

8 a. m.	72	11 a. m.	79	7 p. m.	76
9 a. m.	73	Noon	80	8 p. m.	74
5 a. m.	72	1 p. m.	80	9 p. m.	74
6 a. m.	72	2 p. m.	81	10 p. m.	73
7 a. m.	71	3 p. m.	81	11 p. m.	72
8 a. m.	73	4 p. m.	82	12 p. m.	73
9 a. m.	76	5 p. m.	83	1 a. m.	70
10 a. m.	78	6 p. m.	80	2 a. m.	68

Mean temperature, 77; normal for day, 67. Excess since Jan. 1, 310.

Precipitation for 24 hours to 7 p. m., .12. Deficiency since Jan. 1, 3.10 inches.

Wind, S. W., max. 23 miles an hour, at 5:45 a. m.

Relative humidity, 7 a. m. 90%, 7 p. m. 70%.

Barometer, sea level, 7 a. m. 30.06, 7 p. m. 30.06.

TELEPHONE CENTRAL 100.

EDITORIAL—PART 2—PAGE 6.
Responsible Representative Government.
A Needed Precedent.
"A Small Favor."
Small Potatoes.
James Nevins Hyde.
The Fisheries Dispute.
State Rights Not Involved.
A Natural Distaste.

ROOSEVELT.
Col. Roosevelt forces Hamilton club to withdraw banquet invitation to Senator Lorimer. Part 1, Page 1.
Col. Roosevelt, in address at Hamilton club banquet, attacks legislative bribe givers. Part 1, Page 1.
Roosevelt, in reply to open letter of W. R. Hearst, says he is returning to New York to war on bosses. Part 1, Page 4.

POLITICAL.
Insurgency and anti-machine revolt in Thirteenth Illinois congressional district primary campaign. Part 2, Page 2.
Insurgency in Democratic party an issue in Fourth congressional district of Chicago. Part 2, Page 2.
Trouble faces authors of United Police legislative ticket. Part 2, Page 2.
Legislative Voters' league issues report on downstate legislative candidates; leaders of bi-partisan alliance in house are condemned. Part 2, Page 4.

DOMESTIC.
Frederic Gebhard, famous for years as man about town in New York, died in Garden City, L. I. Part 2, Page 1.
Conservation congress at St. Paul adopts platform favoring federal control of natural resources. Part 2, Page 5.

LOCAL.
Three perish in auto wreck when trainload of hot slag collides with car, igniting gasoline. Part 2, Page 1.
Chicago's most ancient Jehu tries to see mayor about it after he loses "hoss." Part 2, Page 1.
Miners win all points at issue and coal strike is ended. Part 2, Page 1.
Lee O'Neil Browne's fate again in hands of jury. Part 2, Page 1.
F. H. Niles says there was no profit in repairing cars of lines outside of I. C.; officials didn't hold stock. Part 2, Page 7.

MAGAZINE—PART 2—PAGE 8.
In the Society World.
Among the New Books.
Prof. Dorsey on Austria.
Woman and Her Work.
The Day of Judgment.
As Ed Howe Sees Life.

SPORTING—PART 2—PAGES 10-11.
Cubs continue winning streak, defeating Cincinnati, 8 to 3.
Sox divide double header with St. Louis, winning first 1 to 0 and losing second 6 to 4.
Onwentsia's dates for women's golf tourney conflict with those set aside for western championship.
Nine thousand persons see races on second day of Libertyville fair.

MOVEMENTS OF OCEAN STEAMSHIPS.

Arrived.	Port.
ARGENTINA	New York
BERLIN	Genoa
CANOPIC	Boston
CARPATHIA	Naples
EMPRESS OF INDIA	Hongkong
FREDERICA	Trieste
LIVERPOOL	Liverpool
IVERNIA	Liverpool
LA LORRAINE	Havre
LITUANIA	Libau
MOLTKE	Gibraltar
NIEUW AMSTERDAM	Boulogne
OCEANIA	Trieste
ROYAL EDWARD	Montreal
ROYAL GEORGE	Avonmouth
SAUNIO	Naples
SAN GIORGIO	Genoa
SAXONIA	Boston
ST. DUNSTAN	Adelaide
TEUTONIC	Southampton.

Sailed.	Port.
ADRIATIC	Queenstown
ATLANTIC	Trieste
C. F. TIETGEN	New York
CORDILIANA	Liverpool
HERCULES	Yokohama
LAKE MICHIGAN	London
LA PROVENCE	New York
MENDOZA	New York
NECKAR	Bremen
PANNONIA	New York
PRINZ F. WILHELM	New York
EBONA	New York

WIRELESS REPORTS.

AMERIKA	Out 675 miles	Due at New York Saturday a. m.
CARONIA	Out 474 miles	Due at Queenstown Fri. a. m.
CAMPANIA	Out 770 miles	Due at New York Saturday a. m.
CEDRIC	Out 1,080 miles	Due at New York Sunday a. m.
COLUMBIA	Out 1,045 miles	Due at New York Sunday a. m.
P. WASHING'N	Out 1,208 miles	Due at New York Sunday p. m.
LA SAVOIE	Out 720 miles	Due at New York Saturday a. m.
ST. PAUL	Out 1,150 miles	Due at New York Saturday noon.

This Space

is used every day for a brief human interest bulletin.

It always deals with a tremendously important part of The Tribune, one that amounts to over one-third the average issue—namely, the classified or want ad section.

Sometimes these lines suggest new ways of using Tribune want ads, and again they tell in crisp, newsy fashion the striking results people are always getting from these truly wonder-working little notices.

Thousands of ambitious readers appreciate the fact that The Tribune's front page bulletins are well worth reading each morning *with the rest of the news.*

BURNED TO DEATH IN AUTO COLLISION

Trainload of Hot Slag Hurled Upon the Occupants of Machine and Ignites the Gasoline Tank.

THREE PERISH IN FLAMES

Two of Victims Women; Girl Escapes by Jumping; No Guard, Gates, or Light at South Chicago Crossing.

Three persons were burned to death last night when a train loaded with molten slag from the mills of the Wisconsin Steel company of South Chicago ran into an automobile in which they were riding. The red hot metal was poured over the automobile, setting fire to the gasoline in the tank of the motor car. A fourth person in the automobile was saved from death by jumping. The heads of the dead were so badly burned that they were unrecognisable.

The Dead.

PETER LESTERHOUSE, cement block contractor, 300 One Hundred and Twelfth place.
MRS. PETER LESTERHOUSE, wife of the contractor.
MRS. FRED KENT of Englewood.

Miss Anna Baker, a sister of Mrs. Lesterhouse, escaped with minor injuries by jumping just before the train hit the automobile.

The accident happened at the intersection of One Hundred and Fourth street and the tracks of the Chicago, West Pullman & Southern railroad, known in the neighborhood as the "High Line." It is a half mile spur that runs from the plant of the steel company to the slag pile, and is used for the purpose of hauling away the slag from the plant. There is absolutely no protection at the crossing, no gates, no flagman, and not even a light.

The automobile, which was driven by Mr. Lesterhouse, had just turned into One Hundred and Fourth street, and was moving slowly, because of the darkness of the road, when the driver discovered as he thought a black object in front of him. He stopped his car, and peered into the darkness to see what the obstruction was, but could make out nothing.

Still moving slowly he drove the automobile on to the tracks, and just as he reached the middle, the slag train crashed into the motor car. The cars containing the slag are of the ladle type, and the impact with the automobile overturned the ladle of the last car and the moulten mass spilled over the occupants.

Girl Leaps and Escapes.

Miss Baker was standing up in the car and saw the approach of the train in time to jump. The other occupants were not so fortunate. No sooner had the red hot metal struck the automobile than there was an explosion and in a second the flames shot up fully twenty feet, and completely enveloped the car.

The party had left the Lesterhouse residence early in the morning for South Bend, Ind. Fifteen miles from the Indiana city the car was stalled by the muddy road, and it was decided to return home. They were nearly home when the accident happened. About thirty of Miss Baker's friends had gathered at the residence of her father, Nicholas Baker, 316 West One Hundred and Fourteenth street, to give her a surprise party. They did not know of the automobile trip, and as she was expected home soon they remained and were there when the girl was brought in the police ambulance.

The police and fire department were called by the train crew, and although the automobile was nothing but a pile of cinders and twisted metal by the time they arrived, the firemen were obliged to pour water upon the hot slag for some time before it was cool enough to permit them to recover the bodies. The police did not arrest the train crew.

Saw the Auto Approaching.

William Thompson, who had charge of the train, said that he saw the automobile approaching and stop near the crossing, and that the train also slowed up, but was given a signal to go ahead by a workman. He said that he had not seen the automobile start toward the tracks after it had stopped.

Miss Baker, who was not badly injured, described the accident as follows:

"As we were nearing the railroad, having just turned out of Torrence avenue, we could see the engine but not the cars. As we got closer to the tracks we slowed down, and I stood up to see if the train was coming. Then Mr. Lesterhouse decided that the train was not moving, and started ahead and the train started almost immediately.

"I was standing, and jumped over the back end of the machine, and I remember seeing the automobile flying through the air, and a mass of hot metal shot out of the rear car and into the machine as it was half way in its flight. There was a terrific explosion, and that is all I remember until I was picked up and placed in the ambulance."

Sergeant Martin of the One Hundred and Sixth street station said:

"It is one of the worst crossings in the city. There is not a light there, and no protection. There is not even a house in sight. I wonder that more accidents have not happened there, as these trains of red hot slag are constantly running over the tracks at night."

MUSKY DRAGS MAN FROM BOAT; WIFE KILLS IT; WEIGHT 62 LBS.

Enormous Fish Lunges as Captor Is About to Use Gaff—Battle Continues in Water Until Woman Shoots.

Minocqua, Wis., Sept. 8.—[Special.]—An enormous muskellunge, weighing sixty-two pounds, and lacking only four inches of five feet in length, pulled Howard Kennedy, a Milwaukee fisherman, into the lake before being captured. Mrs. Kennedy fired four shots at the fish with a deer rifle before placing a bullet in a vital spot.

The fish was hooked on Lorine lake, between Minocqua and Rhinelander, in the woods south of here, where the Laura Fishing club of Milwaukee has a camp. The Milwaukee man and his wife were fishing when Kennedy got the strike and reeled in his prize until he was almost ready to gaff it.

As he reached out with his gaff hook, the fish gave a lunge and Kennedy was in the lake. His wife helped him to catch the painter of the boat, and then he hung to the fish while Mrs. Kennedy used the rifle.

AN HISTORICAL, HECTIC DAY IN THE HAMILTON CLUB.

"FREDDY" GEBHARD IS DEAD

Famous New York Man About Town Succumbs to Illness.

LIVED LONG IN LUXURY.

Was Attentive to Lily Langtry and Also Had Two Wives.

Garden City, L. I., Sept. 8.—Frederic Gebhard died at the Garden City hotel here today. He had been staying at the hotel for about two months. Mr. Gebhard had been in poor health for some time and had been under the care of a physician while here.

Some rich men have a way of doing nothing in such a picturesque fashion that they become an object of interest throughout the land. Frederic Gebhard belonged to this class. He was never enormously wealthy nor oddly spectacular, like many men who manage to keep in the public eye.

Perhaps Mr. Gebhard took as his ideal Stevenson's Prince Florizel, who drifted urbanely through the "Arabian Nights" in search of new sensations and ended his career as the handsomest tobacconist in London. Gebhard ended his as the handsomest wine agent in New York—in emulation of his prototype, it may be.

Gets Into Limelight.

From the time that Oscar Wilde introduced Freddie Gebhard to Mrs. Lily Langtry one October morning in 1882 and Gebhard attached himself to her entourage, the love affairs of the rich young man became the public's delight. The pages of the newspapers have been open to his mild exploits ever since.

To begin with, he was the son of Frederick Gebhard, who made a fortune in the dry goods business and left an income to his son and daughter, Mrs. Frederick Neilson, estimated at $80,000 a year apiece. The son devoted his life to the spending of that income. He did the best he knew how, and if the fame that resulted counts he did it well. He had four love affairs that the public knows of; he ran a large racing stable; he belonged to all the clubs he wanted to; he collected objects of art and curiosity. He paid the price of the cultivation that makes an epicure.

Best Dressed Man in New York.

As he used to be seen in Delmonico's, in the Sheepshead Bay paddock, or playing pool at the Union club, he was a tall, slim man who carried himself with a certain quiet air of distinction. Fifth avenue tailors said that he was the best dressed man in the city, and Fifth avenue agreed, perforce. His clothes were brought from London. They were always, in all seasons, of dark color. The cut and texture were not in the mode; they were the mode.

Lily Langtry came here in 1882 and saw and conquered Gebhard. His attentions became so marked that Mrs. Labouchere, who was the Jersey Lily's chaperon, threw up her job in a huff and went away from here. That was just before Mrs. Langtry went to Boston.

Gebhard went, too, and gossip followed. Gossip said that they had rooms in the same hotel there while Mrs. Langtry was playing at the Globe theater. Mrs. Langtry went to Philadelphia, and the result was the same. Mrs. Langtry went to Chicago and she went to San Francisco, and she went to St. Louis, and always the devoted Gebhard went too. His itinerary was the subject of intense public interest.

In St. Louis occurred the most sensational adventure that Gebhard ever experienced. Col. A. B. Cunningham of the St. Louis Globe-Democrat ventured to express himself with more than usual directness as to the relations between Gebhard and the actress. Gebhard read the editorial and went to the corridor of Cunningham's hotel. When Cunningham strolled in Gebhard approached him and before a crowd of interested spectators said: "You are a liar!"

That ended the incident for Gebhard, although the editor challenged him the next day.

Something went wrong between the Jersey Lily and New York's best spender after a year or two of Gebhard's devotion. Sometime afterward Miss Louise Hollingsworth Morris of Baltimore, began to attract much attention for her beauty. Her picture was shown at the world's fair in Chicago. Gebhard fell in love with Miss Morris and their engagement was duly noted later in the press. They were married on March 14, 1894.

Divorces His First Wife.

Mrs. Gebhard was always interesting because of her exploits. For instance, it is written that once Harry Lehr dared her to walk through a pond as they strolled with a group of persons through a certain Baltimore estate. She took the dare, and Harry, not to be outdone by a woman, followed. They emerged wet and muddy to their knees and were wildly applauded by the rest of the party. Freddie sued her for divorce in 1901 in Sioux Falls, claiming desertion. She filed a counter suit and won. She became Mrs. Henry Clews Jr. later.

The fame of the "Florodora" sextet as an incentive to matrimony was given a further boost when it became known in September, 1906, that Gebhard, in January, had secretly married Marie E. Gamble, known to the stage as Marie Wilson, of the "Florodora" sextet. They were married in the Hotel Walcott by the house chaplain.

It was only lately that Gebhard began to realize that he had spent most of his money. He auctioned off his curios four years ago and realized considerable on the sale, from which he had excluded at the last moment a perfumery bag of Mrs. Langtry's. The year following he became a wine agent.

SMUGGLERS LOSE $500,000 GEMS

New York Customs Inspectors' Increased Vigilance Nets Big Returns to Federal Government.

New York, Sept. 8.—[Special.]—The number of incoming passengers who are forced to go from steamship piers to the custom house to explain their failure to declare valuables seized is increasing. All this afternoon Deputy Surveyor George Smyth was busy hearing such cases, and the corridors of the custom house were filled with anxious persons.

That the vigilance of the custom agents at this port is profitable is shown by the statement made today by Surveyor Henry that at least $500,000 worth of jewelry had been seized from smugglers in the last two months.

More than 50 per cent of these gems have been taken from women, and 50 per cent still is awaiting confiscation or adjudication. Two inspectors already are in trouble as the result of these attempts to smuggle.

ROUTED BY WOMEN; ARRESTED.

Tailor Chased by Crowd, Then Charged with Attacking One Young Woman.

David Wolin, a tailor, was arrested on a charge of assault and battery shortly after 7 o'clock last night after he had been chased from his shop at Union and West Madison streets to Green and West Adams streets by more than a dozen Italian women who had gone to the shop for their pay. The charge of assault was made by Miss Angia Deba, who told the police Wolin had refused to give her the wages due her and following an argument had attacked her. Wolin lives at 67½ West Madison street.

"KIDNEY BILL" LOSES "HOSS"

Chicago's Most Ancient Jehu Tries to See Mayor About It.

ISSUE SPECIAL POLICE CALL.

Tells Lieutenant of Detectives He Went Down to Get an Early "Load."

"Stolen from the Goodrich dock, a bay horse, blind in both eyes, attached to a brougham, No. 191. Belongs to William O'Rourke better known as "Kidney Bill." Make special effort to locate the described property."

The foregoing message, signed by Lieutenant of Detectives Andy Rohan, was sent yesterday morning to all police stations in Chicago. O'Rourke, the oldest cabman in Chicago, having been "on the street" forty-five years, entered the city hall at 8 o'clock. He insisted upon transacting his business with Mayor Busse, but after parleying with policemen he finally consented to report the theft of his "wagon and hoss" to Lieut. Rohan.

Goes After Early Morning "Load."

"Andy," said the ancient Jehu, "I druv down to the Goodrich dock about 3 o'clock in the morning, thinking I could pick up a load.

"Well, I guess you got it, Bill," was the lieutenant's interjection.

"Now, hold on a minute," was O'Rourke's rejoinder. "I put the bag on the hoss and gave him his oats. Then I went down to the engine room at the Michigan Central freight depot to have a smoke. While I was down there, some one jumped on the wagon and druv away."

"Your horse was stolen, and you got a load," interrupted Rohan.

No "Load" About It.

"No, I didn't get a load," said O'Rourke. "I went there for a load and somebody druv off with my wagon. Do ye understand that? When I came out of the engine room after having a smoke, I found the hoss and wagon gone. There was no load about it.

"My hoss is a bay hoss about 8 or 9 or 10 years old and he'll weigh about 1,200 pounds. He's blind in both eyes."

"What's his name?" inquired Rohan.

"He ain't got no name," replied O'Rourke. "Once in awhile I'd call him Bob, but he ain't got no name. He's a fine hoss, though. Never need lay a whip to him. Just hold the lines up and he'll get you there."

At midnight "Kidney Bill" was still walking the streets looking for his hoss and wagon. He was beginning to lose faith in the efficiency of the police department.

CRIES BRING AID TO LAUNCH.

Gasoline Craft Becomes Disabled Off North Avenue and Boat Is Sent to Tow It In.

A gasoline launch in which two men are said to have been passengers became disabled while about a quarter of a mile off the foot of North avenue last night and was towed to shore by another boat sent out from Lincoln park.

The identity of the persons rescued could not be learned. The cause of the mishap was the breaking of the engine.

The occupants' cries for help could be heard on shore and the rescuing party went to their assistance. The lake was calm and the persons in the boat were in no danger.

FATE OF BROWNE AGAIN WITH JURY

After Deliberating 6 Hours 12 Men Retire for Night; Aids of Wayman on Guard All Night.

JUDGE OPENS DOOR WIDE.

Tells Talesmen They Have Right to Consider the "Jack Pot" Evidence in St. Louis Hotel.

DEFENDANT WAITS IN HOTEL.

The fate of Lee O'Neil Browne, charged with bribing Representative Charles A. White to vote for Senator Lorimer, is in the hands of the jury. At midnight, after considering the evidence for six and one-half hours, the twelve men sought their sleeping quarters on the sixth floor of the Criminal court building with no intimation as to whether a verdict had been reached.

From the time the case was placed in the jurors' hands by Judge Kersten at 5:30 o'clock until after 11 o'clock the members of the panel studied the judge's instructions and the documentary evidence with no respite, except a half hour for dinner, which was served in the jury quarters off the trial court room. Indications were that probably no ballot, unless an informal one, was taken during the hours of deliberation.

No intimation of the jury's stand came to the eager and anxious watchers who lounged in the court room until the judge, who waited to receive a possible verdict, adjourned his court at 9:30 o'clock. Unlike his action following the first trial, Browne was not among the waiting men. He sat in his room in the Briggs House and depended for news upon Charles E. Erbstein of his counsel, who stayed at the Criminal court building.

Wayman's Aids on Guard All Night.

Mr. Wayman made extraordinary precautions against possible tampering with the jury. He detailed Assistant State's Attorneys Lundgren and Fairbanks to remain on guard all night. The structure was so guarded by special and regular detectives that it was impossible for any one to get above the fourth floor.

Another detail patrolled the four sides of the building, watching the movements of mysterious strangers who walked along the streets bounding the building and occasionally craned their necks toward the fifth floor.

Mr. Wayman and Detective McGuire had observed many suspicious movements on the outside. From the darkened windows on the state's attorney's floor they saw the mysterious strangers, believed to be detectives in the employ of the defense, scrutinizing the jury room. The raising and lowering of window curtains and shades in certain buildings opposite the Criminal court structure indicated to the state's attorney that detectives were there also, trying to get some line on the jury's deliberations or possibly signal to them.

It is the first time in the history of Cook county that a state's attorney detailed his assistants to remain on all night duty, but Mr. Wayman believes it is warranted in this case.

Court Adjourns; Jury Under Guard.

Judge Kersten in adjourning court until 10 o'clock this morning said:

"I think there is little use waiting longer here tonight. Let the jury remain in the rooms here until the men desire to retire. If a verdict is reached tonight, it can be returned in court tomorrow."

The judge then gave positive orders concerning the guarding of the twelve men, placing them in charge of Walter Magnus, his personal bailiff, for the night. The judge said that under no circumstances were the members of the jury to be allowed to return to their hotel quarters until a verdict was reached. He also issued a strict injunction that no one aside from the bailiffs should be allowed above the fourth floor of the building at night. On this floor State's Attorney Wayman stationed Detectives William Murnane and John O'Keefe of his office as an outer guard.

The state's attorney remained in his offices in the evening until the jury retired to the sleeping rooms. He refused to comment on the probable action of the jury, but it is known that he feels he has presented a case which should result in the conviction of the defendant.

Attorney Erbstein said he felt his client would be freed, but other friends of the accused legislator predicted a hung jury as the best that could be expected. Browne himself refused to talk after the jury retired.

Judge Opens the Door.

Browne on the final day of the trial, which has lasted since Aug. 1, sat throughout the sultry hours of the session in the tense attitude of a man preparing to receive blows which he knows he cannot escape. And the blows came. State's Attorney Wayman in his final speech arraigned the defendant and his political henchmen and associates as no coterie of politicians probably ever were arraigned in a court of justice.

The defendant found no relief even when the court arose after the final plea of Mr. Wayman to send Browne to the penitentiary for debauching the laws of his state which he had sworn to obey as a member of the legislature.

Judge Kersten opened up the whole line of testimony for the jury's examination in his liberal instructions which included permission to the jurors to scan the corroborative evidence of Representatives Link, Beckemeyer and Myers, not excluding the payment of the "jackpot" money in the Southern hotel in St. Louis.

"The defendant is not charged with giving Beckemeyer or Link money or with attempting to corrupt Witness Myers," the court said, "but their testimony may be considered to determine a motive for the alleged payment of the money to Charles A. White or to determine intent on the part of the defendant or to determine if the charged crime was a part of a general plant, scheme,

system or design to accompuan a general purpose."

Court Refers to "Jackpot."

Then the judge in similar language referred to the payment of the "jackpot" money to Beckemeyer and White in St. Louis, and told the jurors they could take cognisance of that testimony in the same way that they deliberated on other evidence.

Again the defense received a jolt when the court warned the jury in no uncertain terms that its members were the sole judges of the weight of evidence given by witnesses, and the only arbiters as to their credibility. He referred to any witnesses that might be believed to have perjured themselves on the witness stand and told the panel that it could reject entirely the stories of such men.

He also warned the twelve men that they should not disregard any evidence which the court had allowed to go before them, because of fancied objections, and asserted that they had no right to go outside the record to search for doubts as to the defendant's guilt.

"The law demands a conviction," he said, "where the evidence shows guilt beyond a reasonable doubt, and circumstantial evidence is legal evidence."

The court also called attention to the fact that under the Illinois law a man may be found guilty of bribery on the testimony of an accomplice, and explained that in this case against Browne, White was his accomplice, and had confessed on the stand to the part he took in the transaction for which Browne is on trial. The court urged that care and caution be used in the consideration of the evidence of White, Beckemeyer, Link and Myers, and that after all had been digested, if the jury was satisfied to a moral certainty and beyond a reasonable doubt of the guilt of Browne, a verdict of guilty should be returned.

Wayman Asks, 'Where Was Lorimer?'

Mr. Wayman in his summing up, which occupied all day up to 4:30 o'clock, made a complete resume of the evidence of the prosecution, attacked the evidence brought in by the defense, and answered with straight from the shoulder blows the contentions of the Browne attorneys in their final pleas.

The prosecutor was especially severe with the legislative "teammates" of Browne who entered into the bipartisan alliance to give the "blonde boss" the United States senatorship. He arraigned Attorney Patrick H. O'Donnell for his eulogy of Lorimer to help out the case of Browne.

"Senator Lorimer doesn't need O'Donnell to testify for him," he said. "If Lorimer has a story to tell, why didn't the defense place him on the witness stand. It is not necessary for William Lorimer to have counsel in this case. O'Donnell talked of Lorimer—but there is that vacant chair," pointing to the witness box.

"Gentlemen, are you serving Browne or the state of Illinois?

"Where are the forty-eight Democratic representatives who voted for Lorimer? Where are they—these men from the lake to Cairo? We produced three who confessed to having got the money. They produced just two who swore they did not. Where are the rest? They talked of dishonor for Senator Lorimer, if Browne is convicted. Illinois never dishonored any man."

Shurtleff's Name Is Mentioned.

Speaker Edward Shurtleff was mentioned in this connection by the prosecutor.

"Why didn't they call him to repudiate the story of Myers, who said he was approached by Browne on the morning of the senatorial vote? Myers says that Browne directed him to Speaker Shurtleff. 'He insisted that I go and speak to him,' says Myers. Where is Shurtleff? He lives as near Chicago as Alschuler. Why didn't he come?

"Now, O'Donnell says that Lorimer never paid a cent for his election. How does O'Donnell know? I say that if William Lorimer says 'No' it should come from him. Who was the person that sent Browne to Charles A. White?

"Was Browne consulted about that letter that White sent to Lorimer? Can some one tell? They say that White tried to shake down Lorimer, but what has Lorimer to do in this case?"

Mr. Wayman appealed to the jury as young men to do their duty to the state and find a conviction. The state's attorney declared that it was to the young men of the state that Illinois must look to prevent the debauching of her legislatures and her laws.

"Now, the defense would have you believe that all of these men voted for Senator Lorimer simply because they had tired of the long deadlock and desired to see this great state represented in Washington. Here we have this great political deadlock for five months, and on one day they all broke loose with this same patriotic motive; all, mind you, at the self same moment were fired by this great common impulse. Where are the other forty-eight? They left their testimony to be given by Attorneys O'Donnell and Erbstein.

Says Browne Was in Fear.

"The irresistible inference is that they all were bought to the dishonor of Illinois. Browne told White: 'There'll be some money coming.' Otis and Sidney Yarbrough were in White's room and to them White repeated the words of Browne. They deny this. There were drinks served there in that room. Why didn't they call the waiters who were in that hotel to show that the Yarbroughs were not in Springfield on that night?

"Why was Borwne afraid of Joliet when he warned White not to talk? Because he feared the penalty of his buying votes for Lorimer. Why didn't they call Mike Giblin, Browne's private secretary, who was acquainted with all details that have been testified to here?"

The state's attorney reviewed the story of White, how he was offered money to vote for Lorimer by the defendant, how he was paid $100 at Springfield and another $50 in Chicago and the last payment of $850 in the room of Browne in the Briggs house in this city. He showed the jurors how the letters which were written by Browne and White to each other were corroborative of every charge made by White and bore out his entire story as told on the witness stand.

Then the prosecutor turned to the evidence of Representatives Beckemeyer and Link, who confessed to receiving $1,000 each after casting their votes for Lorimer, and he dwelt on the "jackpot" scene enacted in St. Louis, where Browne sent Representative Robert Wilson to pay the boys for him.

He demanded why Wilson wasn't produced by the defense to refute the stories of the state's witnesses and declared that they were afraid to bring him into the witness box. He charged that an elaborate system of perjury had been practiced by the defense to make White's story appear unworthy of belief. The whole corroborative line of evidence built about the letter of White to Lorimer he characterized a colloseal piece of perjury to make it seem that White was engaged in a great campaign of blackmail against the great politicians of Illinois.

VETERAN TELEGRAPH MEN MEET HERE FOR REUNION.

Old Time Operators Tell Stories of Civil War and Elect Philadelphia Man as Head of Association.

Veteran telegraph operators opened their twenty-ninth annual convention-reunion yesterday at the Auditorium, told stories of the war day and discussed who of the grizzled members still are alive. They are members of the Old Time Telegraphers' association and the Society of the United States Military Telegraph Corps.

What is known as "business" in most conventions was tabooed, with the exception of the election of Col. William Bender Wilson of Philadelphia as president. The delegates will spend most of their time seeing Chicago's sights.

During the periods of lull the delegates plan to renew their yarns of the civil war, when most of them did service in the government diplomatic service and were in a position to know the thrills experienced by President Lincoln, Secretary of War Chase, William Seward, and others who conducted the struggle against the south.

Andrew Carnegie, who started as a telegraph operator and is a member of the association, sent his greetings to the delegates and expressed his regrets at being unable to attend the sessions.

INSURGENCY RIFE IN HITT DISTRICT

Revolt Against Cannonism and Springfield Combine in the Thirteenth.

ONLY LACKS MILITANCY.

McKenzie and Tiffany Are In the Primary Fight, Both as Progressives.

BY JOHN CALLAN O'LAUGHLIN.

Freeport, Sept. 8.—[Special.]—There is insurgency in the Thirteenth congressional district of the state (the old Hitt district) insurgency directed against Cannonism and the combine at Springfield. There is a growing feeling of disgust with machine politics and there is sweeping condemnation of its results. The people want decent government and they want decent representatives. They have had enough of the control of national legislation by privilege, of the election of senators by private interests, and of "jackpot" scandals.

The unfortunate thing about the attitude of the people in the Thirteenth district, which includes the counties of Carroll, Jo Daviess, Lee, Ogle, Stephenson and Whiteside, is that it lacks that militant character which is necessary if reform is to be definitely accomplished.

This is the more surprising in view of the fact that the district is bordered on the north by Wisconsin and on the west by northern Iowa, the progressive proclivities of which have been overwhelmingly demonstrated. Yet, it has been manifested in sufficiently unmistakable terms to cause the two candidates for congress—State Senator John C. McKenzie of Elizabeth, and Reuben R. Tiffany of Freeport—to ask for selection as the primary nominee of the Republican party on progressive platforms.

Tiffany Comes Out Boldly.

Tiffany has come out boldly in his declaration that if sent to Washington he will vote against the reelection of Joseph G. Cannon as speaker. McKenzie is less emphatic. He has said that in the caucus he would not vote for Cannon, but if "Uncle Joe" is the caucus nominee he would support him rather than a Democrat. In other words, McKenzie does not pledge himself upon the speakership fight.

There were three candidates originally for the Republican nomination, the third being I. F. Edwards, mayor of Dixon. The latter withdrew a short time ago, ostensibly because of ill health; but the impression exists in the district that McKenzie arranged for his withdrawal, hoping to profit thereby.

Edwards is clean, has an excellent record, and possesses considerable strength. Simultaneously with the announcement that he had determined not to press his candidacy, the papers which had been supporting him declared themselves for the state senator. It has since appeared that some of Edwards' following will go over to Tiffany.

McKenzie is known throughout the state, while Tiffany is not. The former has been in the state legislature during fourteen years, four of which were spent in the lower house and ten in the senate, where he has served as president pro tempore. He is a first class politician and has a strong personal following, in addition to an organization whose tentacles are in every township in the district.

Fear Evil Associations.

On the ground that "evil associations corrupt good manners," there is opposition to McKenzie's election to congress. It is pointed out that he has been in and out of the "combine" at Springfield, but there is no suggestion that he has derived personal profit from his service. His introduction of a proprietary medicine bill in behalf of a Freeport concern and his subsequent employment by that firm as its attorney, have done him no good with the people. The matter is thus discussed by the Franklin Grove Reporter:

"During the session of the legislature of 1907 Mr. McKenzie introduced a bill in the Illinois senate in the interests of the W. T. Rawleigh Medical company of Freeport to amend the itinerant vendor's law, which bill passed the senate but was killed in the house committee, as it deserved.

"Now, Mr. McKenzie had a perfect right to do this. He was, however, afterward retained by the W. T. Rawleigh company as its attorney to defend suits brought against the company.

"We do not mean to insinuate that Mr. McKenzie received any money for his services in securing the passage of this bill in the senate. That would be placing the senator in the same class with the legislators who participated in the 'jackpot' distribution. He may have, however, later received a handsome fee as attorney for the Rawleigh company."

Produces Two Letters.

The Franklin Grove paper produces two letters in proof of its charge. One letter is:

The Rawleigh Medical company of Freeport, Ill., July 19, 1907.—Dear Sir: We have retained as our special attorney, to act for us in defending salesmen prosecuted under this itinerant vender's law, Senator J. C. McKenzie, whom you will perhaps remember as having introduced senate bill No. 348 in the last session of our legislature and successfully urged its passage in the senate. Senator McKenzie is well known throughout the northern part of the state as a lawyer of experience and ability, and we consider ourselves fortunate in having such an able man to call upon to defend our salesmen in case he is needed. Yours for business, W. T. RAWLEIGH, President.

Mr. McKenzie's Epistle.

The second letter follows:

Forty-fifth General Assembly, State of Illinois, Senate.—Mr. ———— Dear Sir: Being informed that you are a salesman for the W. T. Rawleigh Medical company I take the liberty of writing you in regard to a matter of much importance to your business. . . .

I have been employed by the company to aid you and your lawyer should you ever get into trouble, and I feel sure you can defeat any action brought against you, provided you keep within the law, and that is very simple. Respectfully,

J. C. McKENZIE.

W. T. Rawleigh, president of the proprietary medicine company, insisted today that the McKenzie bill was an excellent measure, backed by 10,000 farmers, and similar to laws upon the statute books of other states of the middle west. Rawleigh, by the way, is a candidate for the lower house of the legislature, and was moved to enter the fight largely because of the fate of the medicine bill. McKenzie is against him. Rawleigh is backing Tiffany in spite of past friendship. The medicine man needs all the strength he can get, for his opponent is W. W. Gillespie, who introduced the infamous fish bill, and the latter has the backing of the organization.

McKenzie Denounces Machine.

McKenzie is now beginning to denounce the state machine, which is in keeping with his record of being for and against it at Springfield, but what seems surprising in view of the fact that his primary papers were filed by Guy L. Bush, acting for the Shurtleff-Lorimer combination. He is referring with satisfaction to the fact that he nominated Hopkins and did not vote for Lorimer in the senatorial contest. He is fought by Gov. Deneen, who objected to his attitude in connection with the $20,000,000 waterway bill and some other matters. The governor wants Tiffany nominated and is using his influence to that end.

United Societies New President.

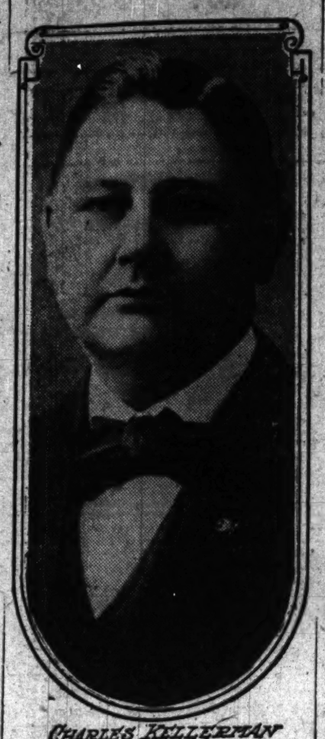

CHARLES KELLERMAN

At a special meeting of the United Societies at the Bismarck hotel last night, Charles Kellerman was elected president of the organization to fill the vacancy caused by the recent death of Walter R. Michaelis, the former president.

The newly elected president is secretary of the Barr & Kellerman Foundry company. He has been a member of the United Societies since it was formed and has always been active in all of the organization's projects.

He resides at 3627 Wilton avenue. For some time he has been chairman of the committee on political action.

CALLS ALD. BAULER SQUEALER

Saloonkeeper Tells How Police Shut Place Election Day.

'AIN'T HE FINE CANDIDATE?'

Says Democratic Committee Aspirant Telephoned to Chief.

Ald. Herman J. Bauler, candidate for membership on the Democratic state central committee from the Ninth congressional district, is a "squealer." At any rate, that epithet was applied to him last night at a meeting of the Twenty-second Ward Democratic organization by James J. Lyons, proprietor of a saloon at 472 West Huron street.

Ald. Bauler telephoned Chief of Police Steward on the last aldermanic election day and demanded that Lyon's place of business be closed when he says he discovered that drinks were being served there in violation of the city ordinance.

"Bauler Goes an' Calls Chief."

"Gents," said Lyons, "I want to tell yuh what kind uv a fella Bauler is. I run a saloon up the line here a ways, an' last election day I invited a few uv my fren's in to have a drink 'r two. Bauler happened to hear about it, an' the first thing he done was to call up th' chief o' police, an' th' first thing I knowed there was a couple o' coppers down at my place a-tellin' me to close up. Ain't that a fine kind o' a squealer fer to put into publick office?" After saying which Mr. Lyons retired, amid much applause.

Speaker Tells of "Emotions."

Another speech was that of John R. Durso, candidate for representative from the Twenty-ninth senatorial district. Durso first arose and told his hearers of his "palpitating emotions."

Other speakers were Bernard J. Conlon, George Diederich, and John B. De Voney, candidates for representatives from the Twenty-ninth senatorial district; John M. O'Connor and Thomas E. Gavin, candidates for state senators; Thomas J. O'Hare, candidate for associate judge of the Municipal court; John McGillen, John F. O'Malley, Richard Gavin, and Thomas J. O'Malley. M. D. Dougherty was chairman of the meeting.

"SHALL THE TRUSTS RULE?" ASKS ENGELHARD IN SPEECH.

Congressional Candidate Denounces Foss in Address at Libertyville Fair —Outlines Position of Party.

George P. Engelhard, candidate for the Republican nomination as congressman in the Tenth district, assailed the dominion of capital over legislation, and his rival, Congressman George Edmund Foss, for persistently evading the issues in his campaign for renomination, at the Libertyville fair yesterday.

"It is cause for little surprise that the attempt has been made so persistently to avoid the real issues," he said. "The achievements of the Republican party constitute the history of the nation for the last half century. To its care I believe was intrusted the sacred duty of carrying the gospel of human right and of human advancement to all the people and to establish in perpetuity the sway of righteous principles of government, but though its record has been thus glorious it has not always been one of absolute fidelity to the interests of the people.

"Corporate avarice has been sufficiently powerful in its attempt to lead the party into paths opposed to the liberty of the people as to subject them to a tyranny more galling than anything before attempted in the history of the nation. The question of today is, 'Shall the trusts rule the nation or shall the nation rule the trusts?' Year by year the vast aggregations of capital have been extending their dominion until now they dominate in great measure both the internal and the foreign commerce of the country."

DENIES HE GAVE WIFE POISON.

Karl Badsing, Held by Police, Questioned at Length—To Be Re-examined Today.

Karl Badsing, 29 years old, a confectioner, who is under arrest at the West North avenue station, suspected of having poisoned his wife, was subjected to a lengthy questioning yesterday.

He made a complete denial of all knowledge of his wife's death from any other than natural causes. Today he will again be questioned.

The police contend that the man lost no time in collecting his wife's life insurance money after her death, and that he engaged a room at 821 La Salle avenue a short time afterward. He will be asked regarding these matters.

DENEEN WILL BAY LORIMER ALLIES

Will Open Cook County Legislative Campaign Today on the Southwest Side.

HEALY WRITES TO TON.

Pokes Fun at Opponent; Sabath Out on Conquest of Babylon Tongues.

Beginning tonight, the campaign in Cook county will warm up considerably. Gov. Deneen is scheduled to invade the Lorimer territory and to make a speech at Pilsen park, Albany avenue and Twenty-sixth street, in favor of his friends who are seeking nominations for legislators. He will also devote a small portion of his speech at Pilsen park and the one he will deliver later in the evening at Twenty-second street and Wabash avenue, to the county candidates.

The Albany avenue meeting is also in the southwest side territory where the Republican followers are controlled by William Lorimer. It is close to the district represented by David Shanahan in the legislature, whom Gov. Deneen attacked in his Taylorville speech, and not far from the district of Thomas Curran, another Lorimer aid.

It is expected that the chief executive of Illinois will find occasion in this speech to attack State Senator Charles E. Cruikshank, and to advocate to the Republicans that they support William C. Moody, who is the administration candidate. He will probably have something to say about the affiliations of Charles A. Schumacher and James M. Kittleman, representatives who are seeking renomination, and their connection with the Lorimer wing.

Will Defy Legislative Voters' League.

In the First district, where he is to speak later, Gov. Deneen, it is said, will probably espouse the cause of Senator Francis P. Brady, against whom the Legislative Voters' league is making a fight, having induced Herbert C. Metcalf to run for the nomination against him.

Another Lorimer candidate who will probably come in for a scoring in the First district when the governor gets wound up is Charles Lederer of the Third district, which adjoins the First. Lederer, who served in the house of representatives in the last general assembly, is seeking the Republican nomination for senator in opposition to Samuel Ettelson, a friend of Deneen's, who is also recommended by the Legislative Voters' league.

Thomas J. Healy has been so surfeited with the epistolary attentions of his rival, Cornelius J. Ton, that he has finally sent a letter to Ton asking him to please stop writing letters.

"Small Meetings in Big Theaters."

"I have concluded that you are unduly excited and nervous," said Mr. Healy in his letter to Mr. Ton. "I have no inclination to continue to excite you and trust you will continue holding your small meetings in big theaters, with bands of music and songs; do not omit the flowers, as they are deemed to be necessary to insure pleasant surroundings for at least some of your fellow legislators who may wish to listen to you in your new sphere."

Joseph Sabath, Democratic candidate on the "harmony" ticket for the Municipal court, will bring his knowledge of six languages into play tonight at four meetings. Mr. Sabath, who is relying largely upon his linguistic ability to land him a place on the bench, will start his campaign with Bohemian and Slavish speeches at Central Park avenue and Twenty-seventh street.

Meets Poles and Germans.

These will be followed by English and German versions in the Seventh ward, a Polish speech at Ashland avenue and Seventeenth street, and a Jewish version at Twelfth and Halsted streets.

According to Mr. Sabath, he will make his campaign one entirely of foreign language display.

"The people among whom I am making my fight think more of a man if he can speak the colloquial language with which they are familiar," is the way he put it. "Most candidates go among them speaking English, and only a small proportion of those in the audience can follow him."

NUTMEG DEMOCRATS LINE UP.

Nominate Simeon E. Baldwin for Governor and Condemn Tariff as "Breach of Faith."

New Haven, Conn., Sept. 8.—The Democrats in state convention today named the following ticket:

For governor—Simeon E. Baldwin of New Haven.

For lieutenant governor—Andrew J. Broughel Jr. of Hartford.

For secretary of state—Zalmon Goodsell, Bridgeport.

For treasurer—E. Kent Hubbard Jr., Middletown.

For controller—John M. Brady of New Britain.

For attorney general—Talcott H. Russell of New Haven.

For representative-at-large, in congress—George P. Ingersoll of Ridgefield.

After declaring that the time was auspicious for the Democratic party in the nation and state and accusing the Republican party of a "breach of faith" in the enactment of the tariff law, the platform declares in favor of an extension of the free list and reduction of many of the tariff rates in that law, the ratification of the income tax amendment to the constitution, and the popular election of United States senators.

WILL TEST WISCONSIN PRIMARY

Chairman Davies of Democratic State Committee Preparing Case for the Supreme Court.

Madison, Wis., Sept. 8.—[Special.]—The Wisconsin 20 per cent primary law will be tested by the state committee in behalf of those county candidates who failed to get the right to appear under the party designation on the ballot in November. Chairman Davies of the state Democratic committee said today his returns indicated that the head of the Democratic ticket had received enough votes to figure as a party candidate, though most of those running for minor offices would be in the cold. He is preparing the case for the Supreme court.

ROSS IS WINNER IN MICHIGAN.

Opponents of Muskegon Man for Gubernatorial Nomination Admit He Is Victorious.

Detroit, Mich., Sept. 8.—The Republican nomination for governor, which was practically the last contest of Tuesday's primaries to be finally decided, was settled today by the virtual admission of both L. D. Dickinson of Charlotte, and N. C. Rice of Benton Harbor, that John L. Ross of Muskegon won the nomination by a big plurality.

TEXAS FOE TO 14TH AMENDMENT

Legislature Instructs Senators and Congressmen to Fight Negro Suffrage Provision.

Austin, Texas., Sept. 8.—The lower house of the Texas legislature today, by a vote of fifty-one to thirty-four, instructed senators and congressmen to work for the repeal of the fourteenth amendment to the federal constitution, conferring franchise upon negroes.

Packing Employes on Outing.

Members of the Schwarzschild and Sulzberger club, composed of employes in that packing company's offices and plant, have arranged a lake excursion on the steamer United States on Sept. 15.

SEEK BLUE TICKET'S FATHERS

Trouble Ahead if Chief Steward Is Able to Locate Them.

WILL FACE TRIAL BOARD.

Authorities Plan to Keep Department Out of Politics.

Patrolman William F. Stine, president of the United Police, and some other officers of that organization, will be brought before the trial board if Chief Steward places the responsibility for the issuance of the "blue ticket" as he will attempt to do.

This most recent act of the patrolmen's association appeared to be the last straw on the patience of the chief so far as the criticised phases of its activities are concerned. He and Mayor Busse are one in a conviction that an abuse of the power of the organization has been increasing under the administration of Stine and that unless an effort is made to check it it will develop into a menace of all discipline.

Dailey Held Check.

Under Frank Dailey, the former president, the United Police activities were of the mutual protection sort and efforts to use its big voting power and influence as a political weapon were restrained by him. That was one of the reasons that opponents of a more radical and aggressive sort succeeded in ousting him from his office.

It has been known ever since Michael F Sullivan, who is attorney for the United Police, announced himself as a candidate against State Senator John Broderick in the Twenty-seventh district, that he would have the support of the police, but it was not believed that Stine would go so far as to issue a ticket of favored candidates, as has been done.

Color Identifies It.

The ticket was put out without any label, but its color and shape had been announced in advance as its mark of identification.

VIE WITH BABIES FOR VOTES AT FAIR OF NORTH END CLUB.

Suffragists and Friendly Orator Make Plea for Ballots, While Infants Are Entered in Competition for Prizes.

Suffrage and babies divided honors at the North End club county fair yesterday. Voters were assailed by Wiley W. Mills for corruption existing in politics, while proud fathers extolled the virtues of small sons and daughters entered in the baby contest.

Donald Wainwright Morrison, the 18 months old son of Mr. and Mrs. C. N. Morrison, won the first prize.

"We men have made a mess of politics, now give the women a chance," said Mr. Mills, in an effort to be heard above the din of feminine "barkers," and crying babies.

"If women had a voice in the government there would be no disgraceful troubles as we are now enduring in the Browne case. When they do have the ballot, such cases will not be possible. If a good man gets into office today, he can't stay there because the political bosses and crooks cannot use such men. "It is the women's vote alone that has kept Ben Lindsay of Colorado, in office despite malicious slander and persecution. If women could have prevented the great among the voters, they will wipe out the traffic in girls within a year, and the reign of graft that is engulfing us will disappear."

Catharine Waugh McCulloch spoke briefly of the graft evil.

"The humiliation under which the American voter is suffering today will be eliminated from the calendar when woman has the ballot," said Mrs. McCulloch. "There will be no Senator Holstlaw to get a bunch of boodle or a lot of little thieves with their hands out for their loot when the economical woman voter takes a hand at politics.

called a good argument against women's suffrage today," said Mrs. George W. Trout, president of the Chicago Political Equality league. "All the mothers favoring suffrage find time to sew on buttons, for the husbands as well as the children, and to care for the families just as faithfully as did the old fashioned mothers who never thought of voting."

CLUB PLANS SOCIAL CENTER.

Evanston Woman's Organization Intends to Erect Large Auditorium in Suburb.

The Woman's club of Evanston, which has maintained a continued existence for eighteen years in the suburb, has announced plans for erecting a clubhouse at 1628 Chicago avenue.

It is the intention of the club to provide for a large auditorium which shall become the social center of Evanston as a hall for lectures, balls, teas, and other social events.

The club has been active in the civic life of the suburb, as the establishment of the Evanston hospital and other philanthropic institutions was due chiefly to its members.

ELECTION BOARD IGNORES RULING

Sends Democratic Ballots to Printers with Name of John A. Cervanka First.

WILL MEAN TWO TICKETS

One of These Will Be Issued in the Country Towns, Other in Chicago.

In spite of the decision of Judge Chetlain that the county clerk should print the name of Hugh Kearns, candidate for the Democratic nomination for clerk of the Probate court, ahead of that of John A. Cervanka, the election commissioners sent the ballots to the printers last night with the name of Cervanka first.

Another day was spent before Judge Chetlain in arguing the matter, but the court refused to change his decision of Wednesday, and signed the formal order on the county clerk. The county clerk thereupon announced that he would not certify the Democratic ticket again to the election commission, and the commission in turn decided that as it was not bound by the decision of Judge Chetlain that it would accept the first certification with the name of John A. Cervanka first.

Two Tickets to Appear.

The result will be that two tickets will appear on primary day, one in the country towns, which will be issued by the county clerk, and the other in the city which will be issued by the election commissioners.

In the evening, Kearns served notice upon the election board of the decision of Judge Chetlain in his favor, but Frank D. Ayers advised the commissioners that they had no right to change the order of names that had already been certified to them.

County Clerk Haas holds that the election commission is bound to get that information as best it can, and that he is not required to certify the names, while the election commissioners hold that it is not their business to go through the records of the county clerk to find out what names to put on the ballot.

Day for Printing Under Law.

Under the law, the ballots must be printed and posted in the precinct before tomorrow night, and up to last night not a stroke of work had been done on them at the printing office. Attorney Struckman and Attorney Ayers both fought hard against the entering of the decree in the mandamus suit, but after Judge Chetlain had signed the formal decree, and had positively refused to change his ruling, Attorney Struckman turned to Attorney Ayers and said:

"Well, I can tell you right now that the name of Mr. Kearns will be printed first on the ballot, but we will not certify to the election commissioners again."

"And I can say," replied Attorney Ayers, "that we will not go to the county clerk for any certification as to whose name is first."

County Clerk Haas certified before the suit was brought that Cervanka's petition had been filed first.

Candidate Kearns said that it was a fight between slate and independent politics.

OBITUARY.

DR. EMILY BLACKWELL, who, with her sister, the late Dr. Elizabeth Blackwell, founded the New York Infirmary for Women and Children in Stuyvesant square, the first women's hospital in America, is dead at her summer home, York Cliffs, Me. Dr. Blackwell was born in 1826 in Bristol, England. The Western Reserve university conferred on her the degree of doctor of medicine in 1854. When 22 Emily Blackwell began a course of medical reading and dissection with Dr. Davis, the anatomist at Cincinnati college. She taught school and made the money to enable her to study medicine. In 1851 she applied for admission to the Geneva Medical school and was rejected. Ten other colleges refused to teach the young girl. After an interval Miss Blackwell was received by the college of Cleveland and there she finished her course. She studied then at Edinburgh under the famous Dr. Simpson, the original of Conan Doyle's Sherlock Holmes.

MARCUS M. TOWLE, a pioneer packer and railroad builder of Hammond, died Wednesday at the Longcliffe asylum, Logansport, Ind. He was 60 years old. He came to Hammond from Boston in 1868 and with George Hammond started the Hammond Packing company, which later became the National Packing company of Chicago. He originated the refrigerator car idea. He was the first mayor and the first postmaster of Hammond. He built the Western Indiana Belt line and other railroads. His mind became affected two years ago. His wife died five years ago. Three sons are living in Hammond.

MARCUS M. TOWLE, one of the founders of East Chicago and Hammond, Ind., and credited with having originated shipping beef in refrigerator cars, is dead at an asylum for the insane in Logansport, Ind. He was once a millionaire, but lost his fortune.

Thomas E. Wilson's COLLEGE SHOE TRADE MARK

THERE is no more popular medium priced footwear among young men and young women than our College shoes. There is a good reason. When $4.00 will get shoes that are "classy" in looks and comfortable on the feet, why should any one buy ugly, ill fitting shapes?

This is a favorite store for young people who have regard for personal appearance, because we have such a great variety of stylish shoes.

The price of the College Shoe is $4.00

Other DeMuth Shoes, $3.50 & $5.00.

Hanan's Shoes, from $5.00 to $10.00.

Notice this illustration of a man's College Shoe. Then call and try on a pair.

De Muth & Co.
State and Jackson

CUB TODAY

"RATS" AND "PUFFS"

Prevailing Hair Styles Cause Many Scalp Diseases.

Women who cover their heads with masses of false hair and fiber should understand that it is only a question of time until their scalps become diseased. Rats and puffs are denounced by doctors as "unhygienic dirt and germ catchers." The air is excluded from the scalp, and the pressure on the delicate network of veins soon results in falling of hair. Girls and women should clean the hair frequently with Birt's Head Wash to overcome the injury caused by "bang" or "puff style." This is a delicately perfumed antiseptic shampoo made of neutral soap, glycerine, white of eggs, cocoanut oil and salicylic acid. It gives a gloss and sheen to the hair that nothing else will, and restores the scalp to a pink, soft, healthy condition, removing every trace of dandruff or scales. 25c and 50c at drug and department stores.

VENUS PERFECT-PENCILS

write smoothly and easily—and there is a Venus pencil for every purpose

17 Black Degrees—6B to 9H
2 Copying Degrees—Soft and Hard

FREE Send your business card or letter head and dealer's name for a free trial sample VENUS Pencil.

AMERICAN PENCIL COMPANY,
55 West 4th Street, New York.

THE HUB
Henry C. Lytton PRES.

As This City's Largest Clothing Store

—as the world's foremost institution devoted exclusively to the retailing of men's and boys' apparel—it is but natural that The Hub should offer *superior* trading advantages.

IT IS TRUE that ALL may select autumn clothing here with better satisfaction because of more comprehensive displays; IT IS TRUE that ALL may purchase at a considerable saving because of The Hub's colossal buying capacity; IT IS TRUE that thousands DO trade at The Hub because their preference in regard to makers is given the widest latitude; every manufacturer of note finds an outlet for his product here; prices range from $10 to $50; special mention is made of 3 strong lines of men's & youths' autumn suits, at

$14.75 — $20 — $25

Men's overcoats, fall and winter weights, $10, $15, $20, $25, $30 and up to $50; youths' overcoats, $10, $15, $20, $25, $30 and $35.

M'DERMOTT ISSUE IN THE "FOURTH"

Democratic "Insurgent" Who Voted with Cannon on Rules Has Many Opponents.

RAINEY IS ONE RIVAL.

State Senator Incidentally Explains Why He Revolted and Aided Lorimer.

"Insurgency" in the Democratic party is one of the leading issues in the Fourth congressional district of Chicago, where six Democrats, four Republicans, a Prohibitionist, and a Socialist, are striving for the office of national representative. In a political division normally Democratic the foremost candidates for the Democratic nomination are State Senator Edward J. Rainey and James T. McDermott, the present congressman, both of whom have distinguished themselves as "insurgents" in their party.

Congressman McDermott "insurged" against the regular organization of Democrats in the house of representatives when he, with twenty-two other Democrats, formed the cabal which saved Speaker Cannon from defeat on the adoption of the rules at the opening of the present congress.

Senator Rainey "insurged" against the regular leadership of the Democratic organization in the Illinois general assembly, when he, with fifty-two other Democrats, went over to the Republicans and elected William Lorimer United States senator.

Each of these candidates has been compelled to explain his individual "insurgency" to the Fourth district electorate in this congressional campaign, and the result will indicate the degree of success with which the explanations have been argued. The Democratic voters have their choice between these two shades of "insurgency," and if satisfied with neither they may choose one of four other candidates for the Democratic nomination, each of whom is pledging himself to stick to his party organization if elected to congress.

Record of McDermott.

Congressman McDermott is seeking renomination for a third term on a record which for the period of the present congress may be summarized as follows:

Voted for Champ Clark for speaker.

Voted for Cannon organization rules as put through by a combination of standpat Republicans and twenty-three Democrats.

Voted against Aldrich-Payne tariff.

Voted against increase in duty on barley and barley malt.

Voted against free hides.

Voted for free lumber.

Voted against countervailing duty on petroleum.

Voted against railroad regulation law.

Voted against postal savings banks.

Voted against Cannon attack on reform calendar Wednesday rule.

Voted for elective rules committee with speaker excised from membership.

Voted to oust Cannon from speakership.

Voted for Appalachian forest reserve bill.

Voted for income tax resolution.

Vote Discredits Him.

The vote of McDermott for the Fitzgerald compromise resolution which rescued Speaker Cannon from impending defeat on the adoption of the Cannon organization rules has done much to discredit the Fourth district representative. This cabal of twenty-three Democrats led by Representative Fitzgerald of New York was denounced by Champ Clark, the leader of the house Democrats, and repudiated by the vast majority of the Democratic organization. Later it was made the subject of extremely serious charges by Representative Parsons of New York, who asserted that the plan to save the Cannon rules was the result of a bargain between the Cannon old guard and Tammany whereby in return for the support given Cannon the New York Democrats were to receive favors from the Republicans in the New York legislature.

McDermott and Coudrey of Missouri were the only western Democrats who voted for the resolution which saved the Cannon rules. For these two as for all the other members of the "unholy cabal" the vote in the interest of Cannon and Cannonism has been a thorn in the flesh.

Coudrey, threatened with defeat as punishment for his course, did not seek renomination. Livingston of Georgia, the ranking Democrat on the appropriations committee, was sweepingly defeated for renomination in the primary. If McDermott should fail of renomination or election there is no doubt that his vote for the Cannon rules will have proved the secret of his undoing.

But It Saved Old Rules.

The Fourth district congressman in a campaign pamphlet he is circulating contends that he did not vote for the Cannon rules, but for certain reforms introduced by Fitzgerald. The truth is that the Fitzgerald resolution carried the Cannon rules with a few reforms which Cannon was willing to concede in order to stave off the sweeping liberalization of the rules threatened by the ascendency of the Republican insurgents. When McDermott and his twenty-two colleagues deserted the Democrats Cannon was able to defeat the combination of insurgent Republicans and Democrats and save the old rules nearly intact by a vote of 194 to 188. That was the first decisive setback given the progressive movement in the house and not till months later did the insurgents recover the lost ground and force through the elective rules committee with the speaker excluded from membership thereon.

All the members of the Democratic cabal were rewarded by Cannon for their help in the time of his trying need. Just what the reward was in each case is enveloped in a good deal of mystery. In the case of McDermott a part of the reward, at least, was his appointment by the speaker to membership on the important committee on agriculture, to which the stockyards congressman could not have hoped to aspire by reason of geography, experience, or ability.

Membership on this committee is almost a necessary qualification of the representative of the Fourth Chicago district with its vast meat packing interests. Legislation affecting the enforcement of the meat inspection law and the further regulation of the packing industry is framed in this committee.

The members of this committee are important personages in the eyes of the magnates of the beef trust. Of vast importance it is that the gentleman from the Fourth Illinois, with whose election the packers have a good deal to say, should sit upon this most important of all committees. So when McDermott had delivered his vote to Cannon he was rewarded by being placed upon the committee on agriculture in spite of the fact that Illinois was also represented thereon by Pleasant T. Chapman of the Twenty-fourth district.

He Rarely Is in Seat.

Mr. McDermott is not an active member of congress. He is rarely in his seat and takes almost no part in the consideration of legislation. During the last session he was absent for protracted periods, while some of the most momentous legislation of the present generation was being framed. When on the scene, however, Mr. McDermott is conspicuous in protecting the interests of the packers.

Almost the only appearance of Mr. McDermott in the debate on the floor of the house during the last session of congress was during the consideration of one of the appropriation bills. In this bill an appropriation was made for the enforcement of the internal revenue laws. The bill contained this provision:

"And in the enforcement of any law by which an internal revenue tax is authorized, the general provisions of all internal revenue laws relating to the enforcement, assessment, and collection of internal revenue taxes, are, so far as applicable, hereby extended and made applicable to the enforcement of such law and the assessment and collection of the tax thereunder."

McDermott Fights It.

That provision was inserted for the purpose of aiding the internal revenue commissioner in collecting the taxes on oleomargarine. The law relating to the collection of the oleo tax is not so comprehensive as the other internal revenue laws, as a result of which the government loses more than $2,000,000 a year in income from this source. This provision inserted in the appropriation bill was for the purpose of curing this defect. The stockyards packers are large manufacturers of oleomargarine. McDermott, as soon as the section came before the house, protested against its passage. He raised the point of order that the provision was "not authorized by law."

Chairman Tawney of the appropriations committee, fought hard for the retention of the paragraph explaining that the government needed the authority to enforce collection of the oleo tax like other internal revenue imposts. But McDermott insisted on his point of order, which eventually was sustained by the chairman of the committee of the whole and the provision was eliminated from the bill.

The only other occasion on which Mr. McDermott addressed the house was early in the session, when he delivered a brief and negligible speech on the iniquities of the tariff protection afforded the manufacturers of print paper.

Work of Senator Rainey.

Senator Rainey is finishing his second term in the state senate. He served one term as a member of the South Park commission. In the senate his record has been considered commendable, with the exception of his vote for Lorimer for United States senator.

He has been busy excusing his action in this regard and he tells the voters that he has been astounded by the revelations of graft connected with the voting of the Democratic contingent for Lorimer.

He contends, however, that his vote was given only because so many other Cook county Democrats were supporting Lorimer and that in the stockyards Lorimer was preferred to Hopkins or any other Republican.

Browne, as Case Goes to Jury, His Lawyer, Prosecutor, and the Judge.

State's Attorney Wayman. Lee O'Neil Browne. Judge Gecrge Kersten.

(SEAL PRESS ASSOCIATION PHOTO.)

(SEAL PRESS ASSOCIATION PHOTO.)

Attorney Patrick O'Donnell

BANKRUPT STREET CAR CO. MUST RAISE WAGES OF MEN.

Suburban Electric Says It Cannot Pay Taxes—Begin Hearings on Joliet and Interurban Electric Today.

On the ground that the employés should not be compelled to pay taxes for the company, Judge Petit in the Circuit court yesterday entered a decree granting the conductors and motormen on the suburban electric road a raise in wages of 3½ cents an hour.

By the order of the court, the men will receive a scale of 29 cents an hour. Their former scale was 25½ cents. The decision affects twenty-six men, who run the cars on Fifty-second avenue between Madison street and La Grange.

Officials of the company told the court that the line does not earn enough money to pay its taxes.

"Then the property ought to be sold," said Judge Petit. "You should not expect the workingmen to pay the company's taxes."

Arbitration of the wage dispute between the employés and the Chicago and Joliet electric line was opened during the day in the Municipal Court Building. Hearings will begin today.

The officials of the company will present a demand for a reduction of 1½ cents an hour in wages, while the men will demand a raise of 3 cents an hour. Under the present scale the men receive from 24 to 26 cents.

The company says it is not earning dividends and that large sums are spent for improvements of the road. W. D. Mahon, international president of the street car men's union, will present the case of the employés. About 150 men are involved. Chief Justice Harry Olson is umpire.

Speedometers for registering the mileage of locomotive engineers may be installed soon on all locomotives of the Chicago and Northwestern railroad. Officials of the engineers' brotherhood are considering demanding the installation of speedometers on the engines of all railroads in the country. It was said that a test of the speedometers is being made on locomotives of the Northwestern road.

Speedometers, engineers say, will register every mile run, while without them they lose much time in making runs for which they receive no pay.

SICK; SHE WANTS DOLL BUGGY.

Parents of Little Girl at Maywood Home Unable to Buy Playthings for Little Patient.

"If I only had a doll buggy," sighs little Beulah at the Maywood Home for Disabled Children. "I have a dolly that is almost as good as new, but I have to carry her all the time. I wish I could have a buggy."

The little girl was burned badly about the face and neck some time ago and the doctors are seeking skin to graft on the little patient, who otherwise is perfectly well.

The child goes out daily and longs for playthings, but her parents are poor and unable to buy them for her. If any one can send a doll buggy or go-cart to the home, Maywood, Ill., care of Miss Kittie Smith, it will be deeply appreciated.

UNION APPEALS TO D'ANDREA.

Ultimatum to Senatorial Aspirant Said to Have Influenced Decision to Withdraw.

Resolutions were adopted Wednesday by the executive committee of the Sewer and Tunnel Miners' association, local 10,006, asking that Joseph D'Andrea, Democratic candidate for the state senate from the Seventeenth senatorial district, either withdraw as a candidate or resign his position as president and collector of this union. On receipt of this, according to Tony Canavino, secretary of the union, Mr. D'Andrea announced yesterday that he would withdraw.

4 JOIN "BIG SISTERS" OF POOR

Respond at Once to Appeal of a North Side Woman Resident.

USE LITTLE MONEY OR TIME.

Mrs. Preetorius Says It Is Not Charity, Only Intelligent "Sisterhood."

Four of the Chicago women, who read in THE TRIBUNE yesterday the appeal of Mrs. Carl Preetorius, originator of the "Big Sister of the Poor" campaign, responded immediately. They are:

Mrs. T. Adams, 892 North State street.
Mrs. F. W. Packard, 2906 North Clark street.
Miss S. Pearson, 50 Huron street.
Mrs. S. Steffanson, 2887 Pine Grove avenue.

Mrs. Preetorius, delighted with the quick response her appeal gained, believes that more women will join in the movement when they understand how little time and money it takes to help some little waif.

"Not a Work of Charity."

"It is not a work of charity—this idea of mine—except in the broader sense. It takes little time and hardly any money. All that is needed is a little human interest in some child who needs help and friendship and a little love from some one.

"There are thousands of such children who can be found without the slightest trouble. Let the "big sister," or whatever you want to call her, take a kindly interest in some child. It isn't a bath and a good meal they want; they would much rather have their little emotions appealed to.

"Write them a letter, or a note, or send them a picture postal, or take them for a walk; buy them an ice cream soda sometime, or invite them out to dinner, or take them to the theater. There are a thousand ways in which to please a poor young child without much cost or trouble.

Has Some One to Advise Her.

"Then when the child grows up and she is forced to meet serious problems, she will have someone to go to and get advice. And the association with an intelligent woman will be of the greatest good to her."

There is a poor family living in a dark tenement house on Erie street. The father is sick with consumption and has been unable to work for a long time. The mother is forced to work, and the five children are neglected. The oldest boy is fourteen. When Mrs. Preetorius found him he was getting $2.75 a week. He was a bright boy and she found him a position where he could make $5 a week. She interested him in night school, and the boy will attend as soon as they open.

Helps Unfortunate Sister.

The boy has a sister of 7 years who is deaf, dumb, and epileptic. At home she receives poor treatment, because she is a nuisance. Mrs. Preetorius has found an institution that will take care of her. And in other ways she has helped the other children in the family.

Any woman who is anxious to become a "big sister" will have no difficulty in finding some child who needs her. The principals of the schools in the poorer districts can furnish any number of names; the mail man will be glad to point out houses where help is needed, or the policeman who walks the beat will know. Mrs. Preetorius will provide names and addresses.

Mrs. Preetorius may be reached either at her studio in Bush Temple or at her residence, 1240 North State street.

HELD ON OHIO MURDER CHARGE.

Detectives Watch Brother-in-Law's House Until Clew Leads to South Chicago Mill.

George Bohner, 20 years old, who is wanted at Marion, O., on a charge of murder, was arrested yesterday afternoon in a planing mill near Commercial avenue and Ninety-first street, South Chicago. Bohner, whose residence is said to be at Defiance, O., according to the police, fled from Marion, O., a month ago, following the murder, and came to South Chicago, where he obtained worked. He roomed with his wife at 7235 Dobson avenue. The residence of John Rauth, 7701 Washington avenue, a brother-in-law, was watched until the detectives learned he was working in South Chicago.

GIVE BONDS ON GIRLS' CHARGES

Son of Board of Trade Operator, Accused of Insulting Chorus Girls in Auto, Heard.

Lee W. Partridge yesterday gave bonds for his appearance in Harrison street court to answer a charge of disorderly conduct growing out of an automobile trip along the north shore with two chorus girls who were ejected from the machine after, they say, they were insulted. Washington Porter, 77 Jackson boulevard, was bondsman.

YOUTHFUL ELOPERS RACING FAR TO WED ARE HELD HERE.

Start to Cross Continent from Preston, Wash., to Virginia, but Chicago Policeman Interrupts Their Long Flight.

On their arrival in Chicago yesterday from Preston, Wash., two youthful elopers were taken into custody. They were on their way to Damascus, Va., where they said they were going to be married.

The runaways were George Widner, 19 years old, and Nona Kirby, who is 3 years younger than her Lochinvar. The girl is the daughter of Miller Kirby, a ranchman, in Lincoln county, Wash.

Fearing that her father would not give his consent to the marriage, the girl allowed her youthful admirer to plan an elopement. Widner, who had been employed on Kirby's ranch, took his sweetheart to a circus near Spokane last Monday.

There Widner bought railroad tickets for the girl and himself to Damascus. After writing a post card saying "We are going east. Do not worry," they boarded a train for Chicago and when they arrived Policeman John Gibbons took them in charge.

They were taken to the Central station and told of their elopement.

BEGIN CITY CLUB'S BUILDING.

Organization Secures Sublease of Property at 9-11 Plymouth Court for Ninety-one Years.

Litigation instituted to enforce performance of the City Club of Chicago's option for a sublease of the premises at 9-11 Plymouth place having resulted in an adjustment in keeping with the club's original intentions under the option, a sublease of these premises of the club for ninety-one years has been executed. Plans call for the erection at once of a club building.

BROKEN AXLE DELAYS TRAFFIC ON METROPOLITAN ELEVATED.

Passengers Hurled from Seats as Train Nears Grand Avenue Station During Evening Rush Hour.

Traffic on both tracks of the Metropolitan elevated railroad was suspended for forty-five minutes last night when an axle on the front truck of a Humboldt car broke near the Grand avenue station. The accident occurred at 6:30 o'clock and the westbound track was blocked until after 11 o'clock.

When the axle broke the train was slowing down for the stop. Many of the passengers were thrown from their seats, but none was injured.

UNCLE SAM CURBS ENVOY IN PANAMA

Washington Notifies Marsh to Repudiate an "Intervention" Interview.

BELIEVE HIM MISQUOTED.

State Officials Disclaim Any Idea of Annexing Isthmian Republic.

Washington, D. C., Sept. 8.—[Special.]—Instructions to promptly and publicly repudiate an interview cabled from Panama today have been sent to Richard O. Marsh, the American chargé d'affaires, by Acting Secretary of State Wilson.

Mr. Marsh was quoted as intimating that if the Panama government should ignore the wishes of Washington the United States would be compelled to occupy and annex the isthmian republic.

The department officials expressed themselves as satisfied that if Mr. Marsh submitted to an interview he had been incorrectly quoted in regard to intervention over the selection of a president of the republic.

The United States has made no protest against the election of any candidate, but expects the people of Panama to observe their own constitution, which prohibits the election to the vice presidency of a person already filling the presidency, this being Dr. Mendoza's status.

Mendoza was vice president when President Obaldia died and became acting president temporarily.

U. S. Upholds Constitution.

It would be necessary for Mendoza to be chosen as vice president tomorrow in order to serve out the unexpired term of Obaldia. This is constitutionally impossible, and this government in its treaty with the isthmian republic undertakes to guarantee the maintenance of the constitution. No objection has been raised to any other Liberal candidate.

A Colon newspaper printing the alleged interview with the American diplomat states that Mr. Marsh has in his possession a protest from many prominent Panamans, members of the Conservative party, who assert that the assembly is illegally constituted. This protest, it was said, would not be forwarded to Washington if Samuel Lewis, who is regarded in Colon as the choice of the United States, should be elected president.

Assembly Asserts Independence.

The Liberal candidates are Dr. Belisario Porras, Domingo Diaz, and Dr. Raymon Valdes. The assembly claims the right as a representative body to select the candidate of its choice, and the majority is unwilling to believe the United States will interfere in the domestic affairs of this republic unless the occasion arises through a disturbance of public order.

In this connection the government organs on the isthmus freely quote from the promises of President Taft, former President Roosevelt, and former Secretary of State Root.

The assembly will elect three vice presidents tomorrow, the one receiving the highest number of votes being elevated to the office of acting president for the unexpired term of Obaldia.

THEOSOPHISTS TO MEET HERE.

Convention of American Section Opens Sunday—Mystical Play to Be Seen Tomorrow.

The twenty-third annual convention of the American section of the Theosophical society opens its sessions on Sunday at Assembly hall, 87 Lake street. The society, whose president is Mrs. Annie Besant of India, has 3,000 members and 110 lodges in the United States and Canada. Dr. Weller Van Hook of Chicago is the general secretary of the American section.

Tomorrow evening the delegates will witness a mystical play in three acts, called "The Promise of the Christ's Return." The three characters will be taken by C. Jinarajadasa of India, D. S. M. Unger, and William Brinsmaid of Chicago.

On Sunday evening a public stereopticon lecture will be given by C. Jinarajadasa, on "The Paths to God." A second public lecture will be given on Monday evening by Dr. Van Hook on "Humanity and Divinity."

Man Found Dead in River.

The body of a man believed to be Peter Cook, a street car conductor, was found in the south branch of the river at Van Buren street last night. The body, it is thought, had been in the water for several days.

J. B. Stetson's fall hats, 3.50

The newest fall hats in the famous Stetson make are now ready. Men who want the best always wear them. Price, 3.50.
First floor, Wabash avenue.

6.50 Tyrolese plush hats, 3.50

We have these popular imported hats, in the very latest shades — pearl, steel, green and black—6.50 value at 3.50.

Mandel Brothers

Baker Electrics
SHAFT DRIVEN

The Only Shaft Driven Electric

The superiority of a Baker over any chain driven car is apparent after a season's use. When the chains begin to wear and get out of alignment they bind and rattle; lost motion results. The Baker shaft drive is compact, stays perfectly adjusted and is absolutely silent. The car glides along at any speed.

Equipped with either lead or Edison batteries—(30 cells A4 or 40 cells A6)—solid or pneumatic tires—at purchaser's option.

Ralph Temple AUTOMOBILE COMPANY
1221 Michigan Avenue

DON'T EXPERIMENT WITH A WEAKENED ARCH

If you are troubled with a wearing and continuous ache through the arch of the foot, it is a sure indication of a weakened arch. It is a sure sign that the delicate tendons and ligaments of the foot have been overweighted or strained, and if allowed to go on will cause you much pain and trouble in the end. This aching pain you now have can be done away with by wearing shoes made to fit your individual measure. But you cannot be relieved by the so-called arch supports I have, after many years of careful study, devised a system whereby I take a plaster paris cast of your foot which gives the exact support to build a shoe over it which supports all parts of the foot properly, and immediately relieves and cures all arch weaknesses.

Call and see me today.

Made to measure, $10; with plaster cast, $15 and up.

Send for free illustrated Pamphlet "T."

MARTIN LARSON
EXPERT SHOE SPECIALIST,
54 FIFTH AVENUE, Near Randolph St.

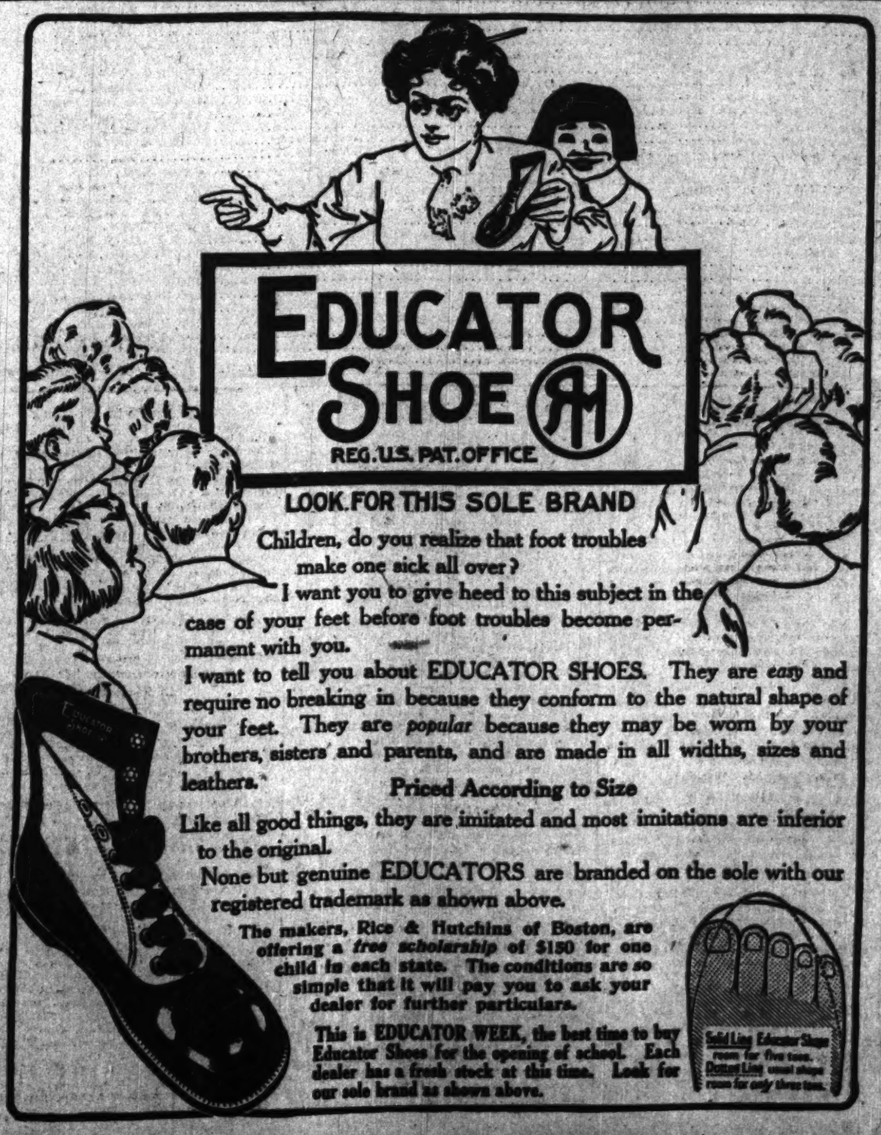

EDUCATOR SHOE
REG. U.S. PAT. OFFICE

LOOK FOR THIS SOLE BRAND

Children, do you realize that foot troubles make one sick all over?

I want you to give heed to this subject in the case of your feet before foot troubles become permanent with you.

I want to tell you about EDUCATOR SHOES. They are *easy* and require no breaking in because they conform to the natural shape of your feet. They are *popular* because they may be worn by your brothers, sisters and parents, and are made in all widths, sizes and leathers.

Priced According to Size

Like all good things, they are imitated and most imitations are inferior to the original.

None but genuine EDUCATORS are branded on the sole with our registered trademark as shown above.

The makers, Rice & Hutchins of Boston, are offering a *free scholarship* of $150 for one child in each state. The conditions are so simple that it will pay you to ask your dealer for further particulars.

This is EDUCATOR WEEK, the best time to buy Educator Shoes for the opening of school. Each dealer has a fresh stock at this time. Look for our sole brand as shown above.

Solid Line Educator Shape room for five toes. Dotted Line usual shape room for only three toes.

PENNSYLVANIA LINES
$9 ROUND TRIP FROM CHICAGO
SEPT. 14, 21
To
Cincinnati
SEVEN DAY RETURN LIMIT
Account
OHIO VALLEY EXPOSITION
$12 EVERY DAY UNTIL SEPT. 24
RETURN LIMIT SEPTEMBER 30
THROUGH TRAINS LEAVE CHICAGO DAILY
Parlor Cars and Coaches 9.50 am, 1.00 pm
Sleeping Cars and Coaches 9.40 pm; 12.01 mid't
PENNSYLVANIA'S CHICAGO CITY Ticket Office
248 South Clark Street. Phone—Harrison 2060
C. L. KINBALL, A. G. P. Agent, CHICAGO

The Keeley Cure
For LIQUOR and DRUG USING
30th Year
DWIGHT, ILL.
CHICAGO OFFICE: 906 Rector Bldg.
Tel. Central 2258. 122 Monroe St.

VOTERS' LEAGUE FIGHTS COMBINE

Issues Report on Legislative Campaign Outside of Cook County.

WARS ON SHURTLEFF.

Urges His Defeat and That of Lee O'Neil Browne, Chiperfield, and Bush.

Speaker Shurtleff, Minority Leader Lee O'Neil Browne, and other lawmakers prominent in the bi-partisan alliance at Springfield felt the lash of the Legislative Voters' league yesterday, when the reform organization issued its report on legislative candidates at next Thursday's primaries in senatorial districts outside of Cook county. While support of William Lorimer for United States senator was not a strict test, most of those who came under the league's condemnation had voted for the election of the "blond boss."

Among the downstate lawmakers who were condemned on their records in the forty-sixth general assembly, other than Speaker Shurtleff and Representative Browne, Representatives B. M. Chiperfield and Guy L. Bush received the severest excoriation. Voters of their districts were urged to unite on Republican candidates in the hope of defeating these powers in the organization that ruled the lower house.

Gangsters Are Condemned.

Where the aspirants for seats in the legislature had no Springfield records the league officials were cautious about voicing either condemnation or praise, wherefore the report frequently recites "No recommendation." Where there was need for centering of votes to rout a "gangster," however, and new men were of clean private life, the report does not hesitate to give straight from the shoulder advice.

Information of the test measures upon which the league based its recommendations is not set forth in the report, owing to the necessity of condensation, but the data will be supplied to voters of the respective senatorial districts through the district advisory councils. The signers of the report, which is limited to the Republican and Democratic parties, are President Barnes, Secretary Bird, and Assistant Secretary Osborn.

Calls Shurtleff Menace.

Especial attention is paid in the report to the hot Republican fight in the Eighth district to defeat Speaker Shurtleff and Representative A. E. Stearns by the nomination of James H. Vickers, mayor of Harvard, and David H. Jackson, former mayor of Lake Forest. Of Mr. Shurtleff the league says:

"Leader of the bipartisan combine; a reactionary and a menace to the state. Voted for Lorimer. His defeat is regarded as a paramount issue of the statewide election."

Mayor Vickers is described in the report as a "successful business man who has given the city a good financial administration. Regarded as a man of force and ability and as likely to make a creditable record if elected. Has declared himself for initiative and referendum, civil service, more liberal commission form of government, senatorial scandal investigation, and laws desired by live stock and dairy men. Lesser issues should not be allowed to interfere with the main issue—the defeat of Shurtleff. Mayor Vickers is regarded as the strongest candidate against the latter. Voted for Vickers to defeat Shurtleff."

Of Mr. Jackson, the league says:

Praise for Jackson.

"Lawyer and banker, 35 years old, unmarried; twenty years in district; president North Shore Sanitary association and member of numerous organizations; former member board of review, alderman, mayor three terms; chairman Republican county central committee; president First National bank of Lake Forest; well educated, capable, and industrious; a clean man with the best associations; ambitious and apparently possessed of those qualifications necessary for a good record at Springfield; has freely declared his position on leading questions likely to come before the legislature. Nomination strongly urged."

Because Christian T. Heydecker "has refused to declare himself on leading questions likely to come before the legislature" and also because "a vote for him is likely to help Shurtleff," he is "not recommended." The criticism of Stearns is that "he is a man of vacillating and irresponsible character; reputation not of the best; not regarded as a free agent and was generally unsatisfactory as a legislator."

In this district, Joseph C. James is preferred to the present Democratic representative, Thomas F. Burns of Belvidere.

Seeks Defeat for Browne.

Democratic voters of La Salle county, which is the Thirty-ninth district, are urged in the report to defeat Representative Lee O'Neil Browne by nominating for the two places James G. Doyle and Peter Reinhard. Of these three men the league says:

"James G. Doyle, La Salle, editor, 30 years old; member of fraternal organizations; has held no public office; son of Thomas Doyle, chief of police of La Salle for twenty-seven years. Good social affiliations; well educated; ability and energy much above the average; a good speaker with strong personality; ambitious and interested in legislative questions. Regarded as having the abilities to develop into an active and efficient legislator. Is the candidate best situated to defeat Lee O'Neil Browne. Vote for Doyle to defeat Browne.

"Peter Reinhard, Streator, retired from business, born 1853 in Germany, married; lived in district forty-one years; member of fraternal organizations. Honest and conscientious; practical common sense, although little experience in legislative matters. Two Democrats are to be nominated—they should be Messrs. Doyle and Reinhard. Candidacy recommended.

Lee O'Neil Browne, Ottawa, lawyer; at present on trial on bribery charges. Influence as minority leader dangerous, doubly so because of his ability. Private and public life equally condemned. His candidacy at this time shows the low estimate he places upon his constituents. The people of his district owe it to the rest of the state to defeat him."

Urge Alexander Against Bush.

Forced to choose among three good candidates for one on whom to center the opposition to Representative Bush in the Forty-first district, composed of Will and Du Page counties, the league picked James Alexander—"Vote for Alexander to defeat Bush." Richard Prendergast, however, is "recommended," while Oliver M. Olsen, indorsed by the league two years ago, is described as "a man of education and civic ideals." Mr. Alexander is listed as "a successful farmer of the highest business and personal reputation, who has the support of the best elements. Widely read and well qualified." Mr. Prendergast is a Yale graduate, "enthusiastic, energetic, and of high principles." Senator Barr, a member of the old "senate combine," is said to have "a record generally good, but open to some criticism." No recommendation is made as to his opponent, P. F. Conrad.

Representative Chiperfield of Canton is thus held up for inspection of voters of Knox and Fulton counties, in the Forty-third district:

"Lawyer; ending three terms in house; floor leader of the old organization. Voted for Lorimer; nominated Shurtleff speaker. Led house fight against direct primaries; chairman of much criticised submerged land commission; amended commission form of government bill recall to 75 per cent so that cities now fear to adopt it. Able and therefore one of the most dangerous men of the bipartisan combine. Defeat strongly urged."

Urge King's Return.

For two Republican nominees, Representative Edward J. King, who was the Republican caucus choice for speaker of the house in the last session, and former Senator W. Scott Edwards are urged, as follows:

"Edward J. King, Galesburg, lawyer; retiring member with two terms of excellent service to recommend his return. A valuable member; was the regular caucus candidate for speakership. Renomination urged.

"W. Scott Edwards, Lewiston, married; resident of district since 1855; twice county judge, state senator elected in 1898; opposed notorious Humphrey-Allen bills at a time when the public was not so generally watchful of legislation. Tricked out of nomination for county judge in 1900, though carrying twenty out of twenty-six townships and receiving more votes than the combined vote of his three competitors. Candidate of the best element; believed to be the candidate best situated to defeat Chiperfield. Vote for Edwards to defeat Chiperfield."

To assure the retirement of the district's Democratic lawmaker, Representative J. H. DeWolf, the league recommends the nomination of Stephen A. Hoxworth and Maurice P. Rice, saying of DeWolf, "Record unsatisfactory. Voted against direct primaries and for Lorimer and Shurtleff."

Still Against Gillespie.

Another Lorimer-Shurtleff lieutenant is scored in the Twelfth district when the league says of Representative W. W. Gillespie:

"Farmer, ending fourth term in house; generally unsatisfactory record throughout; member of old house organization. Defeat urged two years ago, and again advised."

Mayor W. T. Raweigh, of Freeport, and Representative Stephen Rigney are supported against Gillespie. Although Representative Martin J. Dillon, a Democrat, voted for Lorimer and Shurtleff, he is held "entitled to consideration."

Another of the league's advisory council in the Fourteenth district, composed of Kane and Kendall counties, opposed Representative George W. Aischuler, Democrat, for renomination, the report states that as to him there is "no recommendation," as "many prominent citizens speak in high praise of him," but it is noted that he "opposed progressive legislation." The nomination of Edward G. Harvey, a dairy farmer of La Fox, is urged. On the Republican side the renomination of Representative Frank W. Shepard and the defeat of Representative Arwin E. Price are advocated.

Favorable to New Men.

There is a similar split in the report on Republican representatives for the Twentieth district—Iroquois, Grundy, and Kankakee counties. The league says:

"George H. Hamilton, Watseka, lawyer; ending second term with a record of excellent service to the people as one of the progressive house leaders. A man of ability, personal influence, and excellent reputation. Renomination strongly urged.

"Fred Hacford, Verona, farmer, born 1854, married; always lived in district; president fire insurance company, Grundy county agricultural fair, and other organizations; has never been an office seeker; one of most prominent and successful men in county; personal and business reputation high; appears to possess the qualifications to make a worthy legislator. Nomination urged.

"Israel Dudgeon, Morris, farmer, asks fourth term but should be defeated; member of old house combine which elected Lorimer and Shurtleff. Voted against ten hour law for women, against direct primaries, and against progressive legislation. Legislative ability slight. Should be defeated."

Democrats of this district are urged to name former Representative Frank M. Crangle in the place of Representative J. W. Allison, who "opposed direct primaries, supported Lorimer and Shurtleff and is considered a trimmer."

Want Gorman Defeated.

Peoria county Democrats, in the Eighteenth district, are offered this information as to Representative Thomas N. Gorman, who was subpoenaed before the special grand jury that indicted Lee O'Neil Browne:

"Voted for Shurtleff and Lorimer; a close follower of Lee O'Neill Browne; able and considered politically unscrupulous; against reform measures; in Peoria city council for years; public service corporation employe and agent; regarded as a more reactionary influence than shown by his voting record; legislative standards not high. Defeat urged."

Republicans, according to the report, may choose from three good candidates—Representative Lucas I. Butts, although he voted for Lorimer; George E. Green, secretary of the Retail Merchants' Association of Illinois, and Woodson Morgan, "regarded as the most representative candidate offered."

The defeat of Representative Henry L. Wheelan of Rock Island is urged in the Thirty-third district. He is a Lorimer Democrat and had several anxious hours with the Cook county special grand jury.

Representative Henry A. Shephard, a Jerseyville banker, who for several days was in attendance on the Cook county grand jury to explain his presence at the Southern hotel in St. Louis when the "jackpot" was cut up by Representative Robert E. Wilson among southern Illinois Democrats, comes under the league's ban. Former Representative Stephen D. Canaday, who was a respected member of the forty-fourth and forty-fifth general assemblies, is urged for Shephard's place, John C. Bowman being picked for the other nomination.

Brownback Is Unsatisfactory.

One of the hottest legislative fights in the state is between former Representative Walter Provine of Taylorville and Dell D. Brownback, present Republican representative. The Legislative Voters' league declares in favor of Provine. Of Brownback it is said "Record generally unsatisfactory; personal habits not of the best." This is also the district of another indicted lawmaker, Representative Joseph S. Clark, Lorimer Democrat, whose defeat is recommended.

Fred J. Kern, four times mayor of Belleville, is indorsed by the league for the Democratic nomination for senator in the St. Clair county district. Mr. Kern made one of the principal speeches in favor of Roger C. Sullivan in the Democratic state convention, where Mr. Sullivan's resignation as national committeeman was demanded by William J. Bryan. The league says of him that he "is a man of ability, energy, and broad political experience."

RECOMMENDATIONS OF LEGISLATIVE VOTERS' LEAGUE.

[Legislative districts outside of Cook county.]

CANDIDATES FOR THE SENATE.

Dist.	Indorsed.	Condemned.	Acceptable.	No recommendation.
33	Frank A. Landee, Rep.			
35			John H. Gray, Rep. Adam C. Cliffe, Rep.	Bradford Brinton, Dem. David W. Davis, Dem.
37	H. S. Magill, Rep.		B. Frank Baker, Rep.	George F. Glass, Dem.
39	John Wylie, Rep.		H. W. Johnson, Rep.	Richard J. Barr, Rep. John P. F. Conrad, Rep. Andrew S. Phelps, Dem.
43	Charles F. Hurburgh, Rep.			L. F. Brown, Dem.
45	Logan Hay, Rep. Elmer A. Perry, Dem.	Edgar L. Merritt, Dem. William S. Lurton, Dem.		Lawrence L. Flinn, Rep. John Peter Mockler, Dem.
47	Frederick E. Tulley, Rep. Edmond Beall, Rep.			Charles W. Terry, Dem.
49	Fred J. Kern, Dem.		John M. Chamberlin, Rep.	J. T. W. Rudedill, Dem.
51	Douglas W. Helm, Rep.			Warner D. Crouch, Dem.

FOR THE LOWER HOUSE.

Dist.	Indorsed.	Condemned.	Acceptable.	No recommendation.
8	James H. Vickers, Rep. David H. Jackson, Rep. Joseph C. James, Dem.	Edward D. Shurtleff, Rep. A. K. Stearns, Rep. C. T. Heydecker, Rep. Charles F. Hayes, Dem. Thomas F. Burns, Dem.		George F. Lynch, Dem.
10	John Coleman, Dem.	Victor H. Bovey, Rep.	John A. Atwood, Rep. Alexander Collier, Rep. George F. Tullock, Rep.	James J. Burns, Dem. Pike Dernier, Dem. Mark T. Storen, Dem. Hugh J. Gallagher, Dem.
12	Stephen Rigney, Rep. W. T. Rawleigh, Rep.	W. W. Gillespie, Rep.	R. R. Thompson, Dem. Henry B. Witte, Dem. Charles E. Gray, Dem. Martin J. Dillon, Dem.	Jeremiah J. Shaffer, Rep.
14	Frank W. Shepard, Rep. W. M. Mercer, Rep. Edward G. Harvey, Dem.	Arwin E. Price, Rep.	August L. Anderson, Rep.	Isaac E. Bennett, Rep. Frank R. Reid, Rep. George W. Alschuler, Dem.
16	Josiah Kerrick, Rep. Harrison T. Ireland, Rep. E. M. Johnson, Dem. James W. Tracey, Dem.	W. L. Talbot, Rep. Michael Fahy, Dem. Jefferson D. Jenkins, Dem. L. C. Gish, Dem.		Matthew Van Petten, Rep. A. F. Ruddy, Dem. Christian Haase, Dem. David J. Neuerburg, Dem.
18	Lucas I. Butts, Rep. George E. Green, Rep. Woodson Morgan, Rep.	Henry Ludwig, Rep. Thomas N. Gorman, Dem.		Henry W. Harding, Rep. Charles W. Ross, Rep. Ira J. Covey, Rep. Charles H. Condon, Dem. John E. Dempsey, Dem. W. F. Peppard, Dem.
20	George E. Hamilton, Rep. Fred Harford, Rep. Frank M. Crangle, Dem.	Israel Dudgeon, Rep. J. W. Allison, Dem.		Charles Brown, Dem. Phil Karcher, Dem.
22	William P. Holaday, Rep. R. W. Fisk, Rep. Andrew B. Dennis, Dem.		Isaac N. Cooley, Rep.	J. Ed Thomas, Rep. W. B. Redden, Dem.
24	Charles Adkins, Rep. Joseph Carter, Rep. W. E. Stedman, Dem.	Louis Lambrecht, Rep. Marion Peters, Dem.		Julius N. Rodman, Rep. Levi Seass, Rep. Seymour Marquiss, Rep.
26	John A. Montellus, Rep. William H. Wright, Rep. D. D. Donahue, Dem.		Walter E. Spoonts, Dem.	Seth S. Noble, Rep. Soren D. Osman, Rep.
28	Edwin C. Perkins, Rep. John R. Robinson, Rep. S. J. Woland, Dem. Cyrus J. Tucker, Dem.	E. F. L. Rautenberg, Dem.		B. R. Behrends, Rep. Thomas N. Leavitt, Rep. Moses A. Nickey, Dem. Willis R. Shaw, Dem.
30	Homer J. Tice, Rep. William M. Groves, Dem. H. W. Danforth, Dem. Martin W. Greer, Dem.	Thomas F. Edwards, Rep. Louis Zinger, Rep. John H. Solwedel, Dem. Charles J. Skaggs, Dem.		John C. Young, Dem. A. M. Foster, Dem.
32	Henry L. Jewell, Rep. Isaac M. Martin, Rep. Henry Huston, Dem. George A. Falder, Dem.		Henry Terrill, Rep.	David Turnbull, Dem.
33	Thomas Campbell, Rep. Frank E. Abbey, Rep. James S. Sloan, Dem.	Charles A. Clark, Rep. Henry L. Wheelan, Dem. S. A. La Vanway, Dem.		
34	W. T. Hallenbeck, Rep. Guy R. Jones, Rep. Morris Watson, Dem. E. F. Poorman, Dem.	Carl S. Burgett, Rep.	Polk B. Briscoe, Dem.	D. B. Miller, Rep.
35	Burr B. Smiley, Dem.	W. A. Kenally, Dem.	Arthur T. Tourtillot, Rep. Alfred N. Abbott, Rep. Andrew A. Bjelland, Rep.	Arthur G. Harris, Rep.
36	George H. Wilson, Rep. Jacob Grovee, Dem. Charles E. Bolin, Dem.			Jerome O. Christie, Rep. Sylvester Allen, Dem. C. L. Hawkins, Dem. W. H. Hoffman, Dem.
37	Clayton C. Pervier, Rep. A. G. Hammond, Rep. Charles E. Mulligan, Dem. James E. Dahler, Dem.			John G. Stewart, Rep. John R. Moore, Rep. William J. McGuire, Dem.
38	S. D. Canaday, Dem. John C. Bowman, Dem.	John McQuerrey, Rep. Frank Rowden, Rep. James P. Kellett, Dem. Adolph Neuber, Dem. Louis P. Daley, Dem. Henry A. Shephard, Dem.	Selmer Simpson, Rep. David Davis, Rep. David H. Best, Rep.	Hugh D. Friel, Rep. J. A. Turner, Dem. George W. Witt, Dem.
39	W. M. Scanlan, Rep. W. R. Lewis, Rep. James G. Doyle, Dem. Peter Reinhard, Dem.	Lee O'Neil Browne, Dem. C. J. Frichtel, Dem. John J. McCluskey, Dem.	P. L. Harris, Rep.	George F. Bell, Rep. Harry C. Barbour, Rep.
40	Walter Provine, Rep. John C. Richardson, Dem. Ernest Zimmer, Dem.	Dell D. Brownback, Rep. Joseph S. Clark, Dem.		Theodore J. Cummings, Rep. Charles T. Wade, Rep. W. A. Purkheiser, Dem. Francis M. Guinn, Dem. William H. Harp, Dem.
41	James H. Alexander, Rep. Richard Prendergast, Rep.	Guy L. Bush, Rep. Fred L. Hasenjaeger, Rep. William Leimbach, Rep. M. F. Hennebry, Dem. Thomas H. Riley, Dem.	B. L. Kelley, Dem.	Oliver M. Olson, Rep.
42	John C. Eisenmayer, Rep. Erastus D. Telford, Rep. Fred J. Koch, Dem. Frank A. Rogers, Dem.	William E. Lown, Rep. Walter E. Rinehart, Dem.	Robert S. Jones, Rep. D. D. Haynie, Rep.	John B. Barnhill, Dem. T. W. Culbertson, Dem. T. E. Merritt, Dem.
43	Edward J. King, Rep. W. Scott Edwards, Rep. S. A. Hoxworth, Dem. Maurice P. Rice, Dem.	B. M. Chiperfield, Rep. J. H. De Wolf, Dem. W. H. Pankey, Dem.	L. R. Vanderventer, Dem.	Frank W. Latimer, Rep.
44	William Stevenson, Rep. James M. Etherton, Dem.		T. M. Gillespie, Dem.	Dempsey Winthrop, Rep. S. W. McGuire, Rep. Theodore E. R. Klix, Rep. John L. Cox, Dem.
45	Harry W. Wilson, Rep. Thomas E. Lyon, Rep. James M. Bell, Dem. Thomas L. Jarrett, Dem.	Clarence L. McBride, Rep. F. W. P. Ishmael, Rep. Daniel Bahan, Dem. Charles McBride, Dem.		William Booth, Rep. Edward Houston, Rep. Richard E. Fox, Rep. R. E. Lee Montgomery, Dem.
46	B. E. Garrison, Rep.		George B. Welborn, Rep. H. Martin Williams, Dem. W. Duff Piercy, Dem. John M. Rapp, Dem. John A. McNeil, Dem.	James F. Morris, Dem. William F. Simmons, Dem.
47	J. G. Bardill, Rep. Norman G. Flagg, Rep.	Joseph F. Long, Dem.	M. L. Geers, Dem.	Louis Ahrens, Rep. William B. Thomas, Dem. William Dickman, Dem. James T. Callahan, Dem.
48	James A. Watson, Rep. Daniel E. Rose, Rep. William E. Finley, Dem. Charles L. Scott, Dem.		John A. Logan, Rep.	Charles O. Harper, Rep. John P. Schumacher, Dem. Emanuel Pyle, Dem.
49	Alonso A. Miller, Rep.	John L. Flannigen, Rep.	H. Lee Gardner, Rep. Charles A. Karch, Dem. James H. Donahue, Dem.	Eugene Wright, Rep. Martin Schnipper, Rep. Charles A. Scherrer, Rep. Dennis J. Foley, Dem. Frank G. Punch, Dem.
50	S. D. Kirkpatrick, Rep. Holly R. Buckingham, Dem.		Walter D. Parmly, Rep.	Frank E. Davis, Rep. Hall Whiteaker, Rep. Henry G. Carter, Dem. Robert P. Hill, Dem. L. E. Robertson, Dem. Fred M. Pool, Dem.
51	Charles Durfee, Rep. George W. English, Dem.		Pinckney J. Walker, Rep.	John P. Mathis, Rep. Elwood Barker, Rep. Joseph Crawford, Rep. G. W. Hill, Rep.

SKIDS ARE ALL SET FOR SHURTLEFF

Opposition Is Smashing Remnants of Speaker's Personal Machine.

ISSUE WAKES MARENGO.

Roosevelt's Snub to Lorimer Is Blow to Bipartisan Gang Methods.

[BY A STAFF CORRESPONDENT.]

Marengo, Ill., Sept. 8.—[Special.]—Marengo, the home of Edward D. Shurtleff, Lorimer-Lee O'Neil Browne speaker of the last legislature and would-be member of the next, was in a whirl of excitement today following the plain speaking of Clifford W. Barnes last night, and the action of Col. Roosevelt in refusing to sit at the same table with Senator William Lorimer.

The blunt reminders of ancient municipal graft and more recent legislative history, as typified by bill 777 and forty $100 bills, and the smashing action of the "Great American Moral Force" in trumpeting the infamy of the Lorimer election, combined to galvanize the community into a realization of the great issue before it.

And in that realization even the shaky remnants of the speaker's personal machine began to fall to pieces.

On top of all this came the word that Gov. Deneen would be here Monday night to denounce the most noted or notorious citizen of the community.

Friends Deserting Shurtleff.

Among those who have admitted within the last few days that they cannot cast their ballots for "Ed" are men he counts as personal friends, political cronies, business associates, and relatives. Their names could be given, but such publicity might simply result in keeping them away from the polls on election day. They admit privately, however, that it is time for him to retire, and that they propose to accelerate such a consummation on next Thursday.

Their attitude is influenced to no small extent by the silence of Shurtleff in his campaign addresses on such matters as the Lorimer election, the child actor bill, and bill 777, while harping on the "barber bill" and the "blacksmith bill."

As far as any direct statements of his might indicate, Mr. Shurtleff knows less about the deposit of the forty $100 bills in the First National bank of Marengo than almost any man or boy in the town.

Slugger "Explains" for Speaker.

The one public explanation that he has made of the matter has not tended to win him votes. In fact, it could hardly be called an "explanation," although it might be termed a "reply."

It was given at the village of Spring Grove in McHenry county, where the candidate was speaking from his automobile. He was attended by one Henry Sullivan, a husky fighter, who serves as his chauffeur and bodyguard. During a pause in the proceedings one William James, an individual of unimpressive physique but of an inquiring mind, asked:

"What about those forty $100 bills?"

Some say that Shurtleff remarked: "Henry attends to that."

Others say that he simply made a motion.

At any rate, Henry "attended" to it by stepping up to James and knocking him down. When James rose he knocked him down again.

The Shurtleff party then left rapidly in the auto.

No One Else Inquires.

While it is doubtful how many votes were made for Mr. Shurtleff by his "reply," there is no doubt that it has been effective in forestalling embarrassing questions at subsequent meetings.

The candidates made no speeches during the day, but devoted themselves to handshaking at the two county fairs which are in progress in the district. The Shurtleff-Heydecker-Stearns trio divided, Shurtleff and Heydecker working at the Lake county fair at Libertyville and Stearns going to the McHenry county fair at Woodstock. They were met by Jackson, Lake county's anti-Shurtleff candidate, at Libertyville, and Vickers, McHenry county's anti-Shurtleff candidate, at Woodstock.

Asks Receiver for Car Company.

Dr. Almerin W. Baer, 1635 East Fifty-fifth street, began suit in the Circuit court yesterday against officials of the Brighton Car company, asking for a receiver and an injunction to restrain the president, Edward S. Simmers, from interfering with the property or business of the company. Simmers and others are charged with having dropped the business of the company into insolvency and to have organized another corporation, the Minneapolis Car company.

Feet So Sore Couldn't Walk Down Stairs— TIZ Cured Her Quick.

If you have sore feet, tired feet, sweaty feet, lame feet, tender feet, smelly feet, corns, callouses or bunions, read what happened to Mrs. Crockett, of Jeffersonville. T I Z DID IT. Mr. Crockett says: "After the second treatment she walked downstairs one foot at a time. She has not been able to walk downstairs before in past five years, except by stepping down on each step with one foot at a time. This is remarkable. Send five more boxes."

No matter what ails your feet or what under heaven you have used without getting relief, just use T I Z. It's different. It acts right off. It cures sore feet to stay cured. It's the only foot remedy ever made which acts on the principle of drawing out all the poisonous exudations which cause sore feet. Powders and other remedies merely clog up the pores. T I Z cleans them out and keeps them clean. You will feel better the first time it's used. Use it a week and you can forget you ever had sore feet. There is nothing on earth that can compare with it. T I Z is for sale and recommended by all drug and dept. stores, 25c per box, or if out of city, will be mailed direct from Walter Luther Dodge & Co., Chicago, Ill.

RESORTS AND HOTELS.

HOTEL LA SALLE
Chicago's Finest Hotel
GEO. H. GASLEY, Manager
ROOF GARDEN NOW OPEN

IF GOING TO ATLANTIC CITY, N. J. OR adjacent any vacation, send 2 cents postage for 96-page, handsomely illustrated, complete Hotel, Hotel and Amusement Guide with City Map and other valuable information. Free Distribution NY CITY Information Bureau (Official) Atlantic City, N.J.

Come to PAW PAW LAKE, MICH.
The Wigwam, The Allen, Ravine Cottages, Lincoln Cabins, Woodward's and Forest Beach Pavilion. Pure Marquette R. R. lakes two shore.

The Tobey Furniture Company
Wabash Avenue and Washington Street

Semi-Annual Sale
Many Hundreds of Rare Values in Furniture, Curtains and Oriental Rugs

Hundreds of Fine Period Pieces at Notable Reductions

The sale contains extensive displays of pieces in the styles of the best periods. A large majority of these are actual reproductions, done from exceptional originals by foremost makers.

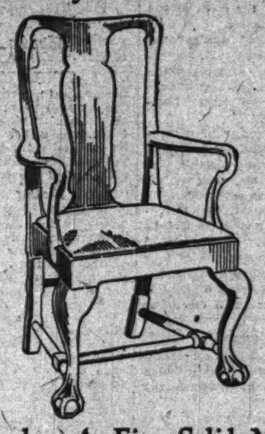

An Example: A Fine Solid Mahogany Chippendale Arm Chair, at Half Price—$17.50
(*Formerly $35*)
Seat covered with hair cloth

Following are other representative values from the period furniture sections:

	Former Price.	Sale Price.
Louis XV. Violetwood Parlor Table	$ 60.00	$ 42.00
Louis XV. Rosewood Music Cabinet	40.00	24.00
Chippendale Mahogany Parlor Table	70.00	52.00
Louis XVI. Good Decorated Music Cabinet	145.00	95.00
Sheraton Inlaid Mahogany Cabinet	185.00	125.00
Chippendale Mahogany Serving Table	40.00	19.50
Chinese Chippendale Mahogany Dining Room Suite, 4 pieces	450.00	335.00
Sheraton Inlaid Mahogany Library Table	92.00	62.00
Sheraton Inlaid Mahogany China Cabinet	165.00	85.00
Louis XV. Gold Divan and Arm Chair, 2 pieces, in muslin	250.00	95.00
Adam Imported Decorated Parlor Chair	92.00	39.00
Heppelwhite Mahogany Parlor Chair	48.00	35.00
Elizabethan Carved Oak Hall Seat	46.00	19.50
Louis XV. French Gray Enamel Cheval Glass	80.00	35.00

The Tobey Furniture Company
Wabash Avenue and Washington Street

SANITARIUMS SANITARIUMS.

The Vanadium
"The Carlsbad of America"
OPEN ALL THE YEAR
Cambridge Springs
Pennsylvania

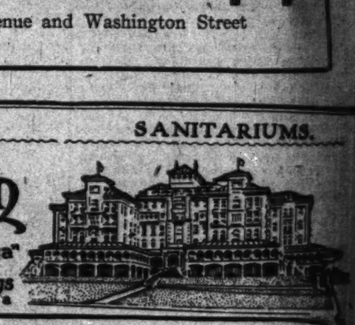

The finest resort for health, rest and recreation in the United States. A metropolitan hotel with every up-to-date comfort, convenience and service. Ball room, theatre, sun parlors, electric light, elevator, telegraph, telephone, separate ladies' and gentlemen's bath and gymnasium departments offering exclusively the famous Vanadium Bath, as well as Massage, Turkish and Electro-Therapeutic treatments. Natural Lithia and Iron Springs, celebrated for curative effects.

The Vanadium Treatment

is here offered exclusively in this country. This celebrated treatment was discovered and perfected by the eminent French scientist Helouis. Complete medical staff of experienced physicians in the Vanadium Treatment for the relief and cure of chronic cases of Anaemia, Neurasthenia, Diabetes, Bright's Disease, Rheumatism, Gout, Dyspepsia and disorders resulting from defective nutrition and elimination.

All correspondence will have the personal attention of the Vanadium Medical staff, and we solicit inquiries not only from prospective patients, but from those who seek an ideal resort for *Rest* and *Recreation*.

Illustrated Booklet on Request

The Vanadium, Cambridge Springs, Pa.

RESORTS AND HOTELS. RESORTS AND HOTELS.

Hotel La Salle
Chicago's Finest Hotel
La Salle at Madison Street, Chicago
George H. Gasley, Manager

Hotel La Salle is already one of the famous hotels of the world and excels all Chicago hotels in the elegance of its furnishings, the excellence of its cuisine and the thoroughness of its service.

RATES

One Person:
Room with detached bath - - $2 to $3 per day
Room with private bath - - $3 to $5 per day

Two Persons:
Room with detached bath - - $3 to $5 per day
Room with private bath - - $5 to $8 per day

Two Connecting Rooms with Bath:
Two persons - - - $5 to $8 per day
Four persons - - - $8 to $15 per day

Suites: $10 to $35 per day

All rooms at $5 or more are same price for one or two persons.

Center of Chicago's Activities

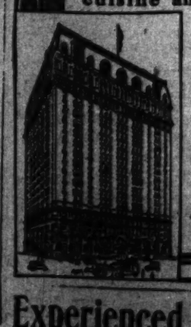

Experienced Advertisers Prefer The Tribune

URGE U. S. CONTROL OF ALL RESOURCES

Conservation Congress at St. Paul Adopts Platform of Principles.

BIG FIGHT IN COMMITTEE.

Battle Over Demand President Taft Be Given Share in the Credit.

St. Paul, Minn., Sept. 8.—[Special.]—The national conservation congress tonight adopted a platform demanding national control of the country's natural resources. This followed a lively fight in the committee on the mention of Theodore Roosevelt as originator of the policies mentioned and the ignoring of President Taft, which ended in the elimination of both names.

When the congress reached the election of officers Gifford Pinchot and J. B. White, chairman of the executive committee, declined to contest for the presidency. Henry W. Wallace of Des Moines was chosen president and Dr. Austin Latchaw of Kansas City treasurer. Thomas Shipp was reelected secretary.

Features of the day's session were an address by Mr. Pinchot outlining his policies and a talk by Alfred L. Baker of Chicago on "The Stake the Business Man Has in Conservation."

Battle in Committee Room.

The principal battle of the day was in the rooms of the committee on resolutions. The sessions were supposed to be executive, but reports of the warfare gained circulation.

Violent speeches were made demanding that the platform to be recommended give credit to Mr. Taft. This was in the afternoon when there were only eighteen members of the committee present, under the chairmanship of Former Gov. Pardee of California. The vote to include the name of President Taft was lost, 8 to 10. A new attack was then made to eliminate what was said to be an injustice to the president, and after three ballots a motion to out out the name of Col. Roosevelt was carried out. Through an inadvertence, however, the platform as originally sent out for publication contained the name and indorsement of the colonel.

The fight by the Taftites started originally at a meeting of state conservation commissioners. At this, Henry Hardtner of Louisiana declared the conservation principles favored by the convention were no more those of Roosevelt than of Taft. He asserted with much heat that the congress was much less a conservation congress than a straight political meeting, the tendency of which seemed to be to exalt Mr. Roosevelt at the expense of President Taft.

Threaten Fight on Floor.

The state commissioners thereupon voted to demand that Taft's name be mentioned, the same as that of his predecessor. If this was not done it was declared that the fight would be carried to the convention at the night session.

Mr. Pardee and Frank H. Short, representing California power companies, engaged in a championship battle during the session of the credentials committee. Mr. Pardee surrendered his chair, and, advancing to Mr. Short, shook his finger at the latter and said:

"You've had your say about state control. Now let me say to you, Judge Short, that if there is to be a discussion of this question from the California standpoint there is one more man here from that golden state who will be heard. I want to tell you that no man, even though he be from Fresno and six feet tall, can get away with a bluff, and I'm going to call you."

"When you give into the power of state governments the right to dispose of resources as ours have been in California you give to the hands of predatory wealth and great corporations the natural resources of this country. We in California, when we protested against your water companies grabbing up all our water rights were told to 'go eat grass.'"

"Fighting to Last Ditch."

Turning to the committee as a whole, the former governor raised his hands high in the air and shouted:

"There is no man in this country who has greater respect for constitutional rights than I. I would not take from Mr. Short's companies the powers they have got. They're yours," he said, turning to the California attorney; "they're yours because you've got them. But by the help of God, you shall have no more than what you've got. You shan't saddle on my children and my children's children a debt which they shall pay all their lives. 'Thus far shalt thou go and no farther.' When it comes down to the question of whether the public service corporations shall use us—when it comes down to the question of whether Mr. Short's companies shall use us, by the eternal you'll find us fighting now and fighting when the last ditch is reached."

Pardee Accuses Short.

"Register your names with the secretary, come on out then, and we'll fight you to the end of the road," said Mr. Short.

"You can afford to do it," Mr. Pardee chimed in. "You're paid for it. You and your $30,000 a year and fees should want to fight it."

"When I get home I'll make you prove that, Gov. Pardee."

"All right," came back the reply, quick as a flash. "I'll do it, and we'll idlvide what there is over."

Both smiled and the discussion was taken up by other members of the committee.

The fight in the committee room started soon after the subcommittee on water had made its report. W. J. McGhee of Washington handed in a majority report, explaining that it had been carried by a vote of three to two. The second section in it, which brought on the war, was as follows:

"Recognizing the most economical benefit to the people of water powers derived largely from interstate sources and streams, no less than from navigable rivers, we favor federal control of water power development, and we deny the right of state or federal governments to alienate or convey water by granting franchises for the use thereof in perpetuity or without just compensation to the interests of the people."

Before this resolution was voted on, Delegate Kelsey of Wyoming made an appeal that it be rejected.

Judge Short then introduced a "state rights" minority report and insisted that it be made of record.

The majority report, the one favoring federal control, was carried without a dissenting voice, the two states' control advocates not voting.

Text of the Platform.

The platform of principles as adopted by the congress follows:

"Heartily accepting the spirit and intent of the constitution and adhering to the principles laid down by Washington and Lincoln, we declare our conviction that we live under a government of the people, by the people, for the people; and we repudiate any and all special or local interests or platforms or policies in conflict with the inherent rights and sovereign will of our people.

"Recognizing the natural resources of the country as the prime basis of property and opportunity, we hold the rights of the people in these resources to be natural and inherent, and justly inalienable and indefeasible; and we insist that the resources should and shall be developed, used, and conserved in ways consistent both with current welfare and with the perpetuity of our people.

"Recognizing the water of the country as a great national resource, we hold that all the waters belong to all the people and hold that they should be used in the interest of the people.

Co-operation in Control.

"Realizing that all parts of each drainage basin are related and interdependent, we hold that each stream should be regarded and treated as a unit from its source to its mouth; and since the waters are essentially mobile and transitory and are generally interstate, we hold that in all cases of divided or doubtful jurisdiction the waters should be administered by co-operation between state and federal agencies.

"Recognizing the interdependence of the various uses of the waters of the country, we hold that the primary uses are for domestic supply and for agriculture through irrigation or otherwise, and that the uses for navigation and for power, in which water is not consumed, are secondary; and we commend the modern view that each use of the waters should be made with reference to all other uses for the public welfare in accordance with the principle of the greatest good to the greatest number for the longest time.

"Viewing purity of water supply as essential to the public health and general welfare, we urge upon all municipal, state and federal authorities and on individuals and corporations, requisite action toward purifying and preventing contamination of the waters.

O. K.'s Reclamation Service.

"Approving the successful efforts of the United States to provide homes on arid lands through irrigation, we indorse and commend the reclamation service and urge its continuance and the extension of the same policy to the drainage of swamp and overflow lands, to be carried forward so far as appropriate through cooperation between states and federal agencies.

"Viewing adequate and economical transportation facilities as among the means of conservation, and realizing that the growth of the country has exceeded the development of transportation facilities, we approve the prompt adoption of a comprehensive plan for developing navigation throughout the rivers and lakes of the United States, proceeding in the order of their magnitude and commercial importance.

"Recognizing the vast economic benefit to the people of water power derived largely from interstate and sources, streams no less than from navigable rivers, we favor federal control of water power development; we deny the right of states or federal government to continue alienating or conveying water by granting franchises for the use thereof in perpetuity and we demand that the use of water rights be permitted only for limited periods with just compensation in the interests of the people.

"We demand the maintenance of the federal commission empowered to deal with all uses of the waters, and to coördinate these uses for the public welfare in cooperation with similar commissions or other agencies maintained by the states.

Withdrawal of Lands.

"Approving the withdrawal of public lands pending classification, and the separation of surface rights from mineral, forest, and water rights, including water power sites, we recommend legislation for the classification and leasing for grazing purposes of unreserved public lands suitable chiefly for this purpose, subject to the rights of homesteaders and settlers or the acquisition thereof under the laws of the United States; and we hold that arid and nonirrigable public grazing lands should be administered by the government in the interest of small stockmen and homeseekers until they have passed into the possession of actual settlers.

"We hold that the deposits of minerals underlying, particularly mineral fuels, iron ores, and phosphate deposits, should be leased for limited periods, not exceeding fifty years, but subject to renewal, the royalty to be adjusted at more frequent intervals, such leases to be in amounts to such regulations as to prevent monopoly and unnecessary waste.

Safeguard Phosphate Deposits.

"We hold that phosphate deposits underlying the public lands should be safeguarded for the American people by appropriate legislation, and we recommend the early opening of the Alaskan and other coal fields belonging to the people of the United States for commercial purposes on a system of leasing, national ownership to be retained.

"We urge immediate investigation by the federal government of the damage done by the smelting of copper ores and the feasibility of so improving methods as to utilize the injurious by-products in connection with phosphatic fertilizers.

"We favor cooperative action on the part of states and the federal government looking to the preservation and better utilization of the soils by approved scientific methods.

"We approve of the continuance of the control of the national forest by the federal government, and approve the policy of restoring to settlement such public lands as are more valuable for agriculture.

Declares for Reforestization.

"We earnestly recommend that the states and federal government acquire for reforestation lands not more valuable for other purposes, and that all existing forests publicly and privately owned be fully protected by state and federal government.

"We recognize the invaluable services of the forest service to the people and earnestly recommend that it be more generously supported by the federal government, and that state, federal, and private fire patrol be more generously provided for the preservation of forests and human life; and appreciate and approve of the continuance of the service of the United States army in fire control in emergencies.

"We favor the repeal of the timber and stone laws.

"We indorse the proposition for the preservation by the federal government of the Southern Appalachian and White mountain forests.

"We recommend that the federal government conserve migratory birds and wild game animals."

To relieve summer exhaustion take Horsford's Acid Phosphate—It is cooling, refreshing, and invigorating. A delicious summer drink.—Adv.

Prisoners Now on Trial in London.

CRIPPEN AND ELSIE LE NEVE IN COURT

RIVALS MAKE LOVE ON JUMP

Eleanor Sears Keeps Swains Going Some to Get Her.

SENDS ONE TO THE ARCTIC.

Harold Vanderbilt and Paul Rainey Pursue Strenuous Maid.

Newport, R. I., Sept. 8.—[Special.]—Miss Eleanor R. Sears, society girl, who plays polo, golf, tennis, rides to the hounds, shoots, hunts and fences with a vim and dash that have won her worldwide reputation, has two rivals for her hand.

They are Paul J. Rainey, arctic hunter, and Harold S. Vanderbilt, son of Mrs. O. H. P. Belmont. It was rumored today that she had made her choice, but she declined to discuss the matter.

The rivalry between the shooter of polar bears and young Mr. Vanderbilt is said to have reached the stage where they are going to be put to the test, not unlike that to which the ladies fair of the middle ages subjected their knights. In other words, Miss Sears is going to make the lucky suitor go some to get her.

Love Letter Opened in Arctic.

Rainey she sent almost to the north pole to get her some bear pelts. Before he sailed toward the top of the world, early in June, it was rumored that he had begged the young woman to give him a letter to be opened in the ice fields in which he would be informed how he stood in her heart. He wanted "yes" or "no" in this letter, and he got a letter, but, judging from the attitude of the much sought after maid upon his return it contained neither a "yes" nor a "no," but probably told him that after he got the bear pelts she wanted he would have to go a bit more.

And while young Rainey was away amid the aurora borealises H. S. Vanderbilt has been having his turn at going some, and, by rapid strides, is becoming an athlete like unto which none yet has appeared in his distinguished family.

To follow the footsteps of the light of his life Harold has had to play tennis in the broiling sun, golf till the soles of his feet cracked, and try out occasionally a bucking broncho, when he would have much preferred reclining upon a silken divan.

No Namby Pamby Love for Her.

Miss Sears is not the sort of a girl who cares to sit out dances or loll back in the cushions of a victoria while her swains whisper sweet nothings in her ear.

Suitors can whisper their sweet nothings as they take a five barred fence with her, if they are skillful enough, or they may murmur their love plaints over the tennis net, if they can get the ball over and past Eleanor's terrific back and fore hand.

Also it is allowed to Mr. Rainey, who has been a guest here of Mr. and Mrs. Joseph Harriman, to relate his thrilling tales of arctic hunting at some length and, if he is shrewd enough, worm in a word or so of love between the killings.

MEETINGS OF VARIOUS BODIES.

WASHINGTON, D. C.—With the election of officers, excepting the members of the executive committee, the chief joint Car Inspectors and Car Foremen's association of America closed. The new executive committee includes F. C. Shults of Chicago.

CHARLOTTE, N. C.—After three days' meeting the National Farmers' union closed. A legislative committee will work for the passage of laws to prevent gambling in agricultural products and against the establishment of central government banks.

SAN FRANCISCO—The annual convention of the Hoo-Hoos, the lumberman's fraternity, opened.

HAIR IDENTIFIED AS MRS. CRIPPEN'S

Friend of Alleged Murder Victim Aids Prosecution of Accused Doctor.

HE MEETS MISS LENEVE.

Prisoners Sit Together in Dock, but Girl Refuses to Talk to Companion.

[BY CABLE TO THE CHICAGO TRIBUNE.]

LONDON, Sept. 8.—Strands of hair found with the dismembered body unearthed from the cellar of the house of Dr. Hawley H. Crippen occupied a prominent part in the trial today of the American physician, who is charged with the murder of his wife.

Mrs. Adeline Harrison, who was a friend of Belle Elmore [Mrs. Crippen] for more than twelve years, identified this hair as probably coming from the head of the supposed murder victim.

Mrs. Harrison also identified a torn bit of lingerie found in the cellar as being like some she had seen Mrs. Crippen wear, but she admitted later that she also had seen hundreds of women's undergarments like the sample displayed in all the shops.

The witness was told that on the lower part of the torso unearthed from the cellar a peculiar scar had been found, and she said that Mrs. Crippen's body bore a scar of like description, from a surgical operation.

Doctor and Miss Leneve Meet.

One of the most interesting features of the day was the meeting in the dock of Dr. Crippen and his former stenographer and sweetheart, Ethel Clare Leneve, with whom he fled London and who is now charged with being an accessory after the murder.

This was the first time the two had met since they were arrested on board the steamer Montrose outside of Quebec by Inspector Dew of Scotland Yard. They sat within whispering distance of each other in the dock, and Dr. Crippen sought to engage the girl in conversation. She seemed ill at ease, however, and answered him in monosyllables, without raising her eyes to his.

When Mrs. Harrison left the stand the prosecution called the chemist who claims that he sold hyoscine, a deadly poison, to Crippen. The witness testified that the doctor purchased five grains of the drug on Jan. 19, explaining that he required the poison for use in homeopathic preparations. As is required of purchasers of poisons, he signed the registry book of the store, making this inscription: "Munyon's, per H. H. Crippen."

MUNYON REPUDIATES CRIPPEN.

Philadelphia, Pa., Sept. 8.—The testimony of a London chemist in the Crippen trial today, in which the witness stated that Crippen purchased five grains of hyoscine on Jan. 19 for use in homeopathic preparations and that Crippen signed "Munyon's, per H. H. Crippen" in the chemist's registry book, was shown to J. M. Munyon of this city, by whom Crippen had been employed.

Mr. Munyon stated that the deadly poison was never used by him in his preparations and that Crippen never put up any remedies for him, as all that work was done in Philadelphia.

Mr. Munyon further said that Crippen severed his connection with the Munyon interests in December, 1909. He had been engaged only to answer medical correspondence for the company.

DENBY HITS BALLINGER VOTE.

Michigan Man Denounces Action Taken by Five Members of Investigating Committee.

Minneapolis, Minn., Sept. 8.—Representative Edwin Denby of Michigan, a Republican member of the Ballinger-Pinchot investigation committee, tonight denounced the action of the five members who yesterday adopted a resolution declaring Secretary Ballinger "was not a faithful trustee of the people's interest" and should be removed.

"It would seem to be a manifest absurdity," he said, "to meet with these five gentlemen for deliberation when they already have promulgated their decision. Their proceeding is the most extraordinary, indefensible and unjudicial that partisan politics could devise."

Mr. Denby said the holding of the Michigan primaries had prevented an earlier appearance. He said the action of the five members has no validity whatever and is not in any sense the action of the committee.

ELSIE JANIS HAS NEW TRIUMPH.

Appears at Buffalo in Charles Dillingham's Comic Opera, "The Slim Princess."

Buffalo, N. Y., Sept. 8.—[Special.]—Elsie Janis, who appeared at the Star theater tonight in the first performance of Charles Dillingham's new comic opera, "The Slim Princess," scored a triumph.

This new piece by Henry Blossom after George Ade's novel, and with music by Leslie Stuart, proved worthy the title of comic opera, for it has a consistent story, with witty lyrics and a musical setting above the average. In fact, Leslie Stuart has contributed many numbers that excel even those of his "Florodora" and "Havana."

Miss Janis was charming as the "slim" princess, and she had the support of a capable cast, including Julia Frary, Florence Morrison, Kate Wingfield, Grace King, William Pruette, George Parsons, Carl Hayden, Harry Filcer, Ralph Nairn, Sam Collins, and others. Mr. Dillingham has provided beautiful costumes and the whole production is probably the best he has ever made. One of the chorus features was a procession of "plump" princesses, to exemplify the oriental idea that avoirdupois is a necessary concomittant of feminine pulchritude.

Arapahoes Plan Barbecue.

The Big Chiefs of the Arapahoes will hold their thirteenth annual bureo, barbecue, and feast at their new hunting grounds at Glenwood park, one mile south of Batavia, on the Aurora, Elgin and Chicago Electric railroad on Sunday. The "bureo" will be served at 1:30 o'clock and dinner at 2 o'clock in the afternoon.

BRITONS WIN TWO ACTRESSES

Billie Burke and Pauline Chase to Be Brides Together.

LUCKY MEN TO SAIL SOON.

Capt. Frank Cory and "Nikko" Wood Well Known in London.

LONDON, Sept. 8.—Capt. Frank Cary and Nicholas Jarvis Wood, two young Londoners popular in the clubs and at the theaters, will sail for New York next month for the purpose of marrying two actresses, Miss Pauline Chase and Miss Billie Burke. Capt. Cary says he will marry Billie Burke, now playing "Mrs. Dot" on tour, early in January, and about the same time "Nikko" Wood, as everybody calls him, will take to himself Miss Chase of the "Pink Pajamas."

The double wedding will mark the fruition of two romances as fervid as they have been long drawn out, which, however, only proves the devotion of two lucky fellows.

Capt. Cary, who comes of a good old Devonshire family, has been in love with Billie Burke ever since she first appeared here, nine years ago. Despairingly he told his friends that he had lost count of the number of times he had proposed marriage to her, but when she was in London last he threw himself at her feet for about the umpteenth time and she coyly whispered "Yes." Wedding presents already are being sent to her.

Young Wood a Gay Plunger.

"Nikko" Wood is not yet 26 years old, but for some five or six years he has taken the shine out of most of the London dudes by the extent and variety of his fancy waistcoats and the elegance of his waist line. He would have married Pauline Chase three years ago had not an official receiver in bankruptcy rudely taken charge of his affairs. Naturally, a decent chap cannot take a receiver with him to buy a wedding ring and tiaras and that sort of thing.

Young Wood has had an extraordinary career. He is the son of Nicholas Wood, who was a great contractor in the north of England. When he was 21 the younger Wood inherited $2,000,000. He launched out with a yacht, a stable of running horses, another stable of trotters, and a fleet of motor cars. For two years he was absolutely the best fellow in town. His supper parties and riverside parties were famous. But after a run that would have wrecked the Rothschilds, he found himself owing precisely $625,000.

Uncle Saves His Fortune.

Since then he has lived quietly and has amused himself, as well as added to his income, by writing for the sporting newspapers. Early this year his uncle, Sir Lindsay Wood, came to his assistance and managed to save so much out of the young man's estate that "Nikko" will be able to pay his creditors every penny he owes and, under the careful guidance of the wife he is about to take, will soon be in flourishing financial condition.

Cary and Wood will be accompanied to America by Viscount Torrington, who will be best man for each of them. Torrington is famous, almost notorious, as an automobile joy driver. His license to drive an automobile was suspended for six months, this week.

Torrington is the closest friend of Tod Sloan, the jockey, so well known in the two countries. They cleaned up a hatful of money in Belgium this year, winning the grand prix at Ostend and the grand prix at Brussels.

SNOW 3 FEET DEEP IN INDIANA.

Workmen at Michigan City Uncover Unmelted Drift in a Sand Pit.

Michigan City, Ind., Sept. 8.—[Special.]—Michigan City is probably the only place in Indiana that has three feet of snow this summer. Workmen opened a sand pit at the foot of Hoosier slide, a sand hill near the shore of Lake Michigan, on Dec. 5 last. The place became filled with snow during the winter and drifting sand covered the snowdrift. Workmen today opened the sand pit and found a bed of snow three feet deep.

Struck by Train; Loses Legs.

Herman Sanders, One Hundred and Fifth and Throop streets, was struck by a Rock Island passenger train at One Hundred and Fourth street last night. Both of his legs were cut off.

BATTLESHIP FIRE KILLS 3; HURTS 9

Fuel Oil Becomes Ignited on the North Dakota in Chesapeake Bay.

CHICAGOAN AMONG HURT.

Injured Are Removed to the Hospital Ship Solace and Will Recover.

Fort Monroe, Va., Sept. 8.—Another of those tragedies which go to show that the sailor offers his life to his country in time of peace as well as in time of war was enacted this morning on the dreadnought North Dakota, when about twelve miles from Old Point in lower Chesapeake bay an explosion of fuel oil and the ensuing fire cost the lives of three men and serious injuries to nine others, including Chief Lieut. Orin G. Murphin.

The victims all were coal passers or firemen. Leo F. Piorek, 1009 South Whipple street, Chicago, who was among the injured, will recover, as will all the others who were hurt.

The accident happened far from any shore and for several hours the wildest rumors were circulated ashore, one being that the Delaware, sister ship of the North Dakota, had been blown up.

Admiral Schroeder Reports.

Rear Admiral Seaton Schroeder, commanding the Atlantic fleet, late today made the following statement of the accident:

"Oil from room No. 3 in the North Dakota caught fire while the first squadron of the Atlantic fleet was making passage from the southern drill grounds to Hampton Roads. Under a request from the commander of the North Dakota the commander in chief of the fleet immediately ordered the North Dakota to leave the fleet formation and the battleship New Hampshire put near to render assistance in case they could be of service. No assistance was necessary and the fire soon was under control.

"It has not yet been ascertained how the fire started, although it is believed the disaster was not due to any carelessness of the men on the North Dakota. A board of inquiry was named to investigate the accident. This will thoroughly look into the cause of the explosion. The injured men are all expected to recover.

Taken to Hospital Ship.

"The North Dakota, shortly after the accident, anchored off Thimble Shoal lighthouse. The wounded man, who are severely but not seriously burned, were removed from the North Dakota to the hospital ship Solace and are receiving the best medical attention."

The North Dakota had a fire once before since it was launched, in November, 1907. That was on May 13 last, at the Boston navy yard, when a red hot rivet dropped into ground cork in one of the after magazines while the ship was in dry dock for alteration. The prompt response of the 250 men to the fire call averted the threatened calamity.

DELAY ON CHICAGO CENSUS.

Director Durand Says Figures Will Not Be Ready Before Middle of Next Week.

Washington, D. C., Sept. 8.—[Special.]—Census Director Durand said today that he did not expect to have the census figures of Chicago ready before the middle or last of next week. He delayed a large detail of clerks was at work on the returns, but that the process of verification had somewhat delayed the announcement.

As soon as Chicago's population figures are announced those of Boston will be issued. After them will come the other big cities of the country.

Ten days ago Mr. Durand said the people of Chicago would know in a week how many neighbors they had, but he has found he miscalculated.

A STARR BEST
Two Floors at 107 State Street, Chicago

Kindergarten Wash Suits

Made in a splendid variety of styles of the popular

Galatea Cloth

Ages 2½ to 7

$2.75

Galatea is serviceable, slightly heavier than the average washable material. Just the thing for "between seasons" wear.

A STARR BEST
Two Floors at 107 State Street, Chicago

Farmers are not an alien race with different habits and characteristics.

Farmers are simply Americans who live in the country. They like the same sort of things as the Americans who live in the city.

They have two strong characteristics in common with the city dwellers. They have money to spend, and they buy what they like.

There is no specific reason why a man who keeps a store or works in an office should more readily buy an automobile or a piano player than a man who keeps a farm for a living.

If you knew this as positively as we do, you would want to know about advertising in Farm and Fireside. We know it because we have investigated. We can show you the evidence.

FARM AND FIRESIDE
THE NATIONAL FARM PAPER
Springfield, Ohio
New York Chicago

O'CONNOR & GOLDBERG

New OG Cravenette Boot
(EXCLUSIVE O-G MODEL)

$5
WITH BLACK BUCK, SKIN (LEATHER) TIP

Ask for O-G Style No. 5133

Same in Gun Metal, Patent or Finest Tan Russia—Choice at Same Price.

46 MADISON | 205 STATE

WONDERFUL CURE OF SORE HANDS

Skin Peeled and Flesh Got Hard and Broke—Blood Flowed in Fifty Places—"Single Box of Cuticura Ended Suffering."

"About eleven years ago I was troubled with sore hands, so sore that when I would put them in water the pain would very nearly set me crazy, the skin would peel off and the flesh would get hard and break. There would be blood flowing from at least fifty places on each hand. Words could never tell the suffering I endured for three years. I tried everything that I was told to use for fully three years, but could get no relief. I tried at least eight different doctors, but none of them seemed to do me any good, as my hands were as bad when I got through doctoring as when I first began. I also tried many remedies, but none of them ever did me one cent's worth of good. I was discouraged and heartsore. I would feel so bad mornings when I got up, to think I had to go to work and stand the pain for ten hours, and I often felt like giving up my position.

"Before I started to work mornings I would have to wrap every finger up separately, so as to try and keep them soft and then wear gloves over the rags to keep the grease from getting on my work. At night I would have to wear gloves in bed. In fact, I had to wear gloves all the time. After doctoring for three years, and spending much money, a single box of Cuticura Ointment ended all my sufferings. It's been eight years since I used any and I don't know what sore hands are now, and never lost a day's work while using Cuticura Ointment. Thomas A. Clancy, 210 N. Montgomery St., Trenton, N. J., Nov. 11, 1909."

A single set of Cuticura Soap and Ointment is often sufficient, treating in the most distressing forms of skin, scalp, and blood humors from infancy to age. Sold throughout the world. Depots: London, 27 Charterhouse Sq.; Paris, 10 Rue de la Paix; Australia, R. Towns & Co., Sydney; India, B. K. Paul, Calcutta; China, Hong Kong Dr. Co.; Japan, Maruya, Ltd., Tokio; So. Africa, Lennon, Ltd., Cape Town; Netherlands, Nederlandsche Handel-Maatschappij, Amsterdam; Germany, Schering, Berlin; Russia, Nikolay, Moscow; Portugal, Mesquita & Co., Oporto; Sweden, Lyfbolaget Nordstjernan, Stockholm; Norway, Apotekernes Laboratorium, Christiania; Denmark, Nordisk Medicinal-Lager, Copenhagen; Belgium, Mathieu, Brussels; Switzerland, Zimmermann, Geneva; Spain, Antonio Puig, Barcelona; Brazil, Zarges, Ribeiro & Co., Rio de Janeiro; Mexico, Mexican Drug Co., City of Mexico; Cuba, Fuentes, Havana; Central America, Aycinena, Guatemala; West Indies, Nichols, Kingston, Jamaica; Canada, Lymans, Ltd., Montreal; U. S. A., Potter Drug & Chem. Corp., Boston. 135 Columbus Ave., Boston, U.S.A.

Grasp It
See Sunday Tribune

for the one REAL Opportunity

"The Crown Has It"

Water feels like velvet and is perfectly pure when you shake a little BATHODORA in the bath. It softens, scents and sanitizes water.

Sold at Dept. and Drug Stores.

SPECIAL OFFER—Three bottle of Lanz de Miel, also Sample of BATHODORA and our book, The Bath Luxurious, sent for 10 cents (postage) and your dealer's name. Crown Perfumery Co. of London, Dept. T, 30 East 20th St., New York.

SUBSCRIBE FOR THE TRIBUNE.

Dear People—
Read the article "A Million a Year" by A. W. Rolker in next Sunday's supplement to this paper. It is a wonderful story that can never be repeated any where in the world.
Yours truly, Waterman

The Tribune.

THE TRIBUNE COMPANY, PUBLISHER.

FOUNDED JUNE 10, 1847.

ENTERED AS SECOND CLASS MATTER, JUNE 6, 1906, AT THE POSTOFFICE AT CHICAGO, ILL., UNDER ACT OF MARCH 3, 1879.

TERMS OF SUBSCRIPTION.

BY MAIL IN ADVANCE.

Postage paid in the United States (outside of Chicago city limits) and in Mexico:

Daily, without Sunday, one year	$4.00
Daily, without Sunday, six months	2.00
Daily, without Sunday, three months	1.25
Daily, without Sunday, two months	1.00
Daily, without Sunday, one month	.50
Daily, with Sunday, one year	6.50
Daily, with Sunday, six month	3.25
Daily, with Sunday, three months	2.00
Daily, with Sunday, one month	.75
Sunday issue, one year	2.00
Sunday issue, one month	.25

Give postoffice address in full, including county and state.

Remit by express money order, draft, or in registered letter, at our risk, to The Tribune company, publisher.

BY CARRIER IN CHICAGO.

Daily (six days), per month	$ .55
Daily and Sunday, per month	.80
Sunday only, per month	.25

NEW YORK—FLATIRON BUILDING.
WASHINGTON—40 WYATT BUILDING.
CHICAGO—TRIBUNE BUILDING.

Persons wishing to take "The Tribune" by carrier may order it by postal card or telephone—Central 100. When delivery is irregular make complaint.

DOMESTIC POSTAGE—Twelve or 14 pages, 1 cent; 16 to 24 pages, 2 cents; 28 to 40 pages, 3 cents; 44 to 56 pages, 4 cents; 58 to 70 pages, 5 cents; 72 to 90 pages, 6 cents; 92 to 100 pages, 7 cents.

FOREIGN POSTAGE—Twelve or 14 pages, 2 cents; 16 pages 3 cents; 24 pages, 4 cents; 32 pages, 5 cents; 40 pages, 6 cents; 44 to 48 pages, 7 cents; 48 to 56 pages, 8 cents; 60 to 68 pages, 9 cents; 70 to 78 pages, 10 cents; 80 to 86 pages, 11 cents; 88 to 92 pages, 12 cents; 94 to 100 pages, 13 cents.

NOTE—Postage rates quoted above apply only to complete papers. When parts are sent the rate is 2 cents for each 4 ounces.

NOTE—The laws of the postal department are strict, and newspapers insufficiently prepaid cannot be forwarded.

All unsolicited manuscripts, articles, letters, and pictures sent to "The Tribune" are sent at the owner's risk, and The Tribune company expressly repudiates any liability or responsibility for their safe custody or return.

FRIDAY, SEPTEMBER 9, 1910.

SOCIETY MEETINGS.

HOME LODGE NO. 506, A. F. & A. M., 3120 Forest-av.—Communications will be resumed Friday evening, Sept. 9, at 8 o'clock. Members will take due notice thereof. Visiting fraters always welcome. LEWIS JOHNSON, Master.
H. H. BLAKE, Secretary.

A NEEDED PRECEDENT.

Nothing Theodore Roosevelt has done in his public career has been more significant, more timely, nor more courageously right than his peremptory refusal to sit down at a public dinner with William Lorimer.

Any man who clings to a public office when his election is shadowed by fraud, as Lorimer has clung to the high office of senator, deserves the staggering rebuke he has received from Mr. Roosevelt.

A hide so thick that it has withstood four confessions like those of Holstlaw, White, Beckemeyer, and Link hardly will flinch from the brusque treatment of the Hamilton club. It may be doubted if anything less imperative would have been noticed. Mr. Lorimer does not withdraw readily.

Mr. Roosevelt has set an example which might be followed to the general benefit. If there was less complacent acceptance among men of careers and personalities like Lorimer's there would be a good deal less unclean politics and unclean business. Honorable men should not be led by an unthinking good nature into giving social recognition to men whose activities they know to be hurtful and dangerous to the public welfare.

SMALL POTATOES.

It is necessary now and then to dignify a small potato by holding it up between the thumb and forefinger to display publicly just how small a potato it is. Reaching at random into the legislative barrel of small and bad potatoes, we discover that we have for exhibition the Hon. Carl S. Burgett of Newton, Republican representative from the Thirty-fourth senatorial district.

He has served five terms—a wonderful testimonial to the tolerance, patience, and forbearance of his neighbors. The district is one of political intelligence. That increases the amazement of the observer who casts an eye over Mr. Burgett's five terms.

The Hon. Carl is so shifty that he himself never knows whether he is approaching a given point or backing away from it. An assembly of Burgetts presided over by a Shurtleff would be ideal—for certain purposes.

STATE RIGHTS NOT INVOLVED.

"I am for state rights," said Gov. Brooks of Wyoming in explanation of his attempt to break into the St. Paul conservation congress. But state rights needed no defender there because conservation is not a menace to them. Then why should the governor drag them in?

He and others are resorting to the old device of the enemies of new and wholesome policies of the national government—raising the cry of a constitution violated and state rights invaded.

Nobody should be misled or confused by this vain talk. The constitution is in no danger. The rights of the states are not being attacked. Conservation of the natural resources of the public domain is a matter over which congress has complete and sole jurisdiction. The constitution bestows on congress power "to dispose of and make all needful rules and regulations respecting the territory and other property of the United States."

It would be an invasion of the rights of the national government if a state or states were to attempt to dictate to it the manner of disposal of its territory, or the substance of the rules and regulations it should make respecting that territory. Congress in disposing of the coal lands and water power sites of the public domain east of the Missouri did not make regulations and reservations. That does not estop it from making them for the territory it still holds. It had the power to do in Illinois what it is proposed to do in Oregon, but did not see fit to do it—was not wise enough.

Conservation is nothing more than the new policy of dealing with the public domain. No stretching of the constitution is needed to make it lawful. The sole question to be argued is whether the new policy will promote the general welfare. Let its opponents prove it they can that it would not, and give up the attempt to befog the issue by dragging in state rights.

"RESPONSIBLE REPRESENTATIVE GOVERNMENT."

If the Republican voters of the Ninth congressional district wish to test the political sincerity of their outgoing congressman they will do well to consider his remarks on the referendum. The occasion was a debate in the house upon a bill providing a special election in Hawaii at which the people could decide whether or not the territorial legislature should enact a prohibition law.

The following was some of Mr. Boutell's sapient comment:

> The founders of our system of government, Jefferson, Madison, Hamilton, and Washington, understood just as well as we do the difference between a pure democracy, with the right of referendum, and a responsible representative government. Jefferson and Madison were largely instrumental in securing the adoption of the amendments to the constitution that are in the nature of a bill of rights, and the very first one of those amendments is an inhibition of the right of congress to interfere with the peaceable assembly of the people and the right to petition.
>
> It was by assembly and petition that the founders of the government purposed that the people should influence the government and legislation, not by a referendum expressed by a secret ballot. . . . This is an infraction, gentlemen, of the right of the people of Hawaii to assemble openly, as the constitution provides, and make their petition. It is a blow at responsible, representative government and the right of petition as established by the constitution. I express no opinion upon the merits. We can well afford, Mr. Speaker and gentlemen, to reject, and reject with emphasis, this attempt to invade the principles of representative government.

This is probably the most egregious example on record of the hypocritical twaddle so often emitted by machine politicians and champions of "big business" and special privilege. There are nowhere in the country such lip-loyal worshipers of the "founders of the government" as men of the Boutell-Tawney-Dalzell type.

"Responsible representative government" is a favorite phrase of Boutell. He is against the referendum as an invasion of "responsible representative government." He is against the direct primary as "an assault upon representative government." They all have the same cant, the Cannons, the Boutells, the Lorimers, and what it means in cold fact is this: "We are against any effective device which will make representative government responsible."

For honest differences of opinion upon the political wisdom of the initiative, the referendum, the recall, the direct primary, there is plenty of room. Any one of these devices may prove deceptive in its promise of benefit, or even injurious. All call for thoughtful consideration and guarded application if adopted.

But the insincere claptrap and evasive buncombe served out by standpatters and subsidized machine politicians only proves the weakness of their case and fortifies the conviction of honest men in both parties that our present party organization and methods and our present system of "responsible representative government" need effective amendment.

It is the purpose of the progressive movement in both parties to get rid of the men who, having had control of the present machinery of party and the present machinery of representation, have used them both in their own and their clients' interests and not in the broad interests of the whole people. But it is also the purpose, the wise and necessary purpose, of these progressives to modify the present systems in the light of experience so that such usurpation and betrayal shall be at least more difficult in the future.

The direct primary was attacked by Lorimer as an assault upon party government. It was attacked by Boutell as an assault upon representative government. Both men know that it is an attempt, reasonably successful as far as it has gone, to make party government responsible not to Lorimer and his like but to the people they have persistently betrayed. It is part of an attempt, nation wide, to make representative government responsible not to Boutell and his like, and to the privilege-fattened interests they represent, but responsible to and representative of the people.

A NATURAL DISTASTE.

> Since certain of the Illinois delegation have seen fit to play cheap politics, I shall stick and fight it out.—Edward Hines, just prior to his removal from the chairmanship of the credentials committee of the conservation conference.

Mr. Hines' distaste for "cheap" politics will be well understood at home, where it is beginning to be realized that Mr. Hines' politics is far from cheap.

JAMES NEVINS HYDE.

There are in Chicago, as in other American cities, more men who have been licensed to practice medicine than are needed. The city never can have too many physicians of the James Nevins Hyde type. Men like him are the crowning grace and glory of a noble profession. The community which is deprived of one of them has suffered a loss which it may take years to make good.

The untimely death of Dr. Hyde will be most mourned in Chicago, where his skill had been exerted in the service of humanity for so many years. It will be regretted elsewhere in this country and abroad. He had won an international reputation, and foreign medical societies were proud to enroll him among their members.

Dr. Hyde had rounded out his three score and ten years, but there will be general sorrow that a few more could not have been added to them. They, too, would have been filled with good works.

"A SMALL FAVOR."

> Most voters have no special choice and few will refuse their family doctor such a trivial request as voting for his friend.

This cheerful extract is from the circular letter sent into the Seventeenth senatorial district on the letterhead paper of the Chicago Medical society and over the signatures, actual or fictitious, of a number of Chicago physicians. Similar letters have gone into other districts with signatures purporting to be those of officers of the Illinois and Chicago Medical societies.

The "trivial request" is for a vote for favored candidates, rascals or otherwise, because they would oppose such bills as that to create an examining board for osteopaths. Some of the physicians whose names are signed to the letters say the signatures are not genuine, but Dr. Charles J. Whalen, former health commissioner of Chicago, admits his responsibility, as do several others. Aside from the fact that we have here a candid instance of private interest set against public, the circular is interesting because of its frank estimate of the electoral privilege.

Just a small favor to the family doctor. If each one of 11,000 physicians would make this "trivial request" of fifty voters 550,000 votes would be delivered. The doctor would be pleased and the assumption of our interesting medical friends is that the voter does not care what does.

THE FISHERIES DISPUTE.

The settlement by arbitration of the fisheries dispute is of more moment than the rulings of the arbitrators upon the seven knotty points submitted to them. If all the points had been decided against either party the gain would have outweighed the loss. A few quintals of fish would be a low price to pay for the closing of a century old controversy which has often disturbed the quiet of two great nations. Diplomats tried again and again to settle it, but failed. They never would have succeeded. The Hague court found it an easy matter. Great are the virtues of arbitration.

The award was not a one sided one. The arbitrators, following a frequent custom, did something for each party. They so managed matters that the British are gratified and the Americans are not displeased. How the Newfoundlanders and the Gloucester fishermen, who are the real parties concerned, take it, we do not know yet.

Those fishermen will not have quite so free a hand as they have been having under the modus vivendi. They will have to submit to some of the restrictive Newfoundland legislation they have objected to. There would have been no such legislation and no acute revival of the fisheries dispute if the Gloucester people had not defeated through their senatorial friend, Mr. Lodge, the ratification of the reciprocity treaty with Newfoundland. The treaty would have benefited the United States even more than the island. Anger at its rejection led to the unpleasant regulations put in force by the Newfoundlanders.

Whenever we shall make a satisfactory trade arrangement with them there will be an end of all restrictive regulations and of fisheries squabbles.

NOTICE the present standing of Insurgency in the percentage column?

ONE of the longest continued stories ever written is entitled, "Raising the Maine."

FOR fuller particulars relative to the life, sufferings, and public services of Mr. Shurtleff, consult report of Legislative Voters' league.

COL. ROOSEVELT will be able to report to the Outlook that he has traveled extensively over the country and found no Ballingerial enthusiasm worth mentioning, in any part of it.

NO FAIR minded, tolerant citizen could find fault with Mr. La Follette if that statesman, in view of recent events, were to let his pompadour grow an inch or two longer.

IT goes without saying that Col. Roosevelt always has a fine time when he comes to Chicago. On second thought, however, we wish to explain that we use the phrase, "goes without saying," strictly in its idiomatic and generally accepted sense and not as involving any limitation of the colonel's verbal output.

IN A MINOR KEY.

Nothing Lacking.

"The position of the Gumboyles as leaders in society seems to be assured."

"Indeed yes. He rides in a 1911 automobile, has been operated on for appendicitis, his wife has the hay fever every summer, and their eldest daughter has trouble with the customs inspectors every time she comes back from Europe."

Brought Up to Date.

"I can fool all the batsmen some of the time," muttered the high priced pitcher, "and some of the batsmen all the time; but I can't fool all the batsmen all the time."

Yet, as he walked dejectedly back to the bench, the unreasoning mob in the grand stand and on the bleachers continued to hoot at him and call him vile names.

An Osseous Dose.

The new reporter, who had managed to secure full notes of a secret meeting of the jackpotters, but had been discovered and thrown out, handed in his report to the city editor.

"That's good," said the editor, glancing hastily at the manuscript, "but it'll make about four columns. Can't you skeletonize it a little?"

"Yes, sir," said the new reporter. "I'll just add, 'There was a tremendous shaking among the dry bones.'"

Scored a Point on Him.

Teacher [examining essay]—You say here, "Taking our forest trees as they run," and so on. Forest trees cannot run, can they?

Shaggy Haired Pupil—Yes, sir, I think they do at Cedar Rapids.

One More Unfortunate.

"Ruggles, you ought to go into the business of raising chickens by hand. It's great."

"I believe I would, Ramage, if I could buy a good incubator cheap."

[With eagerness] "I've got one, old chap, and will sell you for a third of what it cost me!"

C. W. T.

MARQUISE DE FONTENOY

[Copyright: 1910: By the Brentwood Company.]

LORD ORFORD, who has sailed from England for New York with Lady Dorothy Walpole, his only child, has not visited the United States in a number of years and is coming over in connection with the property and interests of his American wife, who died with such tragic suddenness last year, and who was Miss Louise Corbin, daughter of D. C. Corbin of New York.

The earl has had an adventurous career. He was a midshipman on the troopship Hegira when it was wrecked on St. Paul's island, a hundred miles south of the Cape of Good Hope. Not until three months later, after terrible hardships, did rescue come to hand, and then he was transferred to the cruiser Blanche, which was commissioned to stop "blackbirding," that is to say, kidnaping of the Polynesians, and to suppress piracy in the South Sea islands.

He visited many of the latter, where no white man had ever been seen before, was present at the annexation of the Fiji islands, and then quitted the navy, with the rank of lieutenant, subsequently returning to the southern Pacific in a nonofficial capacity, for the sake of exploration, adventure, and commercial enterprises. While the latter was relatively fruitless, he got all the adventure that he could handle; but had no sooner returned to civilization than he joined the Ottoman army for service throughout the Turko-Russian war as A. D. C. to Suleiman Pasha, being present at the sanguinary battle of the Shipka pass.

After having done good work on the staff of the late Sir Henry Drummond Wolff in Turkey, in Egypt, and on the Balkan boundary delimitation commission, he married Miss Corbin in 1888, being at the time known as Capt. Robert Walpole.

Shortly after the marriage he became the object of a most violent and extraordinary persecution in England on the part of an adventuress. Posing in the rôle of an innocent and guileless German governess, the woman charged him with having first misled her under a promise of marriage and then deserting her in order to wed an American heiress. The prima facie case against Capt. Walpole was strong and a number of English newspapers took up the woman's cause, the Pall Mall Gazette, indeed, then edited by William T. Stead, raising a fund of several thousand pounds, to which even Queen Victoria contributed $100 for the purpose of defraying the legal expenses of the plaintiff in her suit for damages against the captain, who was held up to public obloquy in the press as everything that was vile and profligate.

Through all this tempest of violent and extravagant abuse Walpole's American wife stood loyally by his side, remained his best friend, perfectly indifferent to and probably incredulous with regard to the charges as to his conduct previous to her marriage. She reaped her reward at last. For one fine day Capt. Walpole's legal advisers obtained evidence of the most conclusive character, showing that the plaintiff instead of being a guileless governess was in reality a most dangerous adventuress and a notorious blackmailer, whose career was well known as such throughout the Levant, and who on one occasion had been put under arrest at Tunis for having shot at and wounded Count Crenneville, formerly attached to the Austrian embassy at Washington, who had incurred the wrath of the woman by declining to continue his acquaintance with her, owing to the expense which it entailed.

Of course this exposure was followed by the collapse of the case, by the flight of the woman from England to escape arrest for conspiracy, perjury, and blackmail, and by a revulsion of popular feeling in favor of Capt. Walpole, who in 1894 succeeded his uncle as fifth Earl of Orford, and as chief of the historic house of Walpole, which can trace its ancestry back to those remote ages preceding the Norman conquest, and which for the last four centuries has played an important part in English history.

At Lady Orford's funeral last year the hearse was driven three times round the church at Aylsham before the body finally was laid to rest in the churchyard. This was in deference to family custom and to local tradition, according to which, the second Earl of Orford destroyed the tomb of the Scalmers, former lords of the manor, in order to make way for the construction of a last resting place for the Walpoles. It is said that one of the unhappy women of this Scalmere family haunts the churchyard, always searching for the remains of her relations, and it is to mollify her restless spirit that this drive of the hearse three times round the churchyard takes place on the occasion of the funeral of every earl and of every Countess of Orford.

It is also alleged that just prior to the totally unexpected death of Lady Orford last year, the phantom coach and four was seen in the neighborhood of Wolterton Park, where she died. This phantom coach and four is a matter of universal belief among the people of the district and is supposed to make its appearance just prior to the death of the head of the house of Walpole or of his consort.

Just what the origin of this banshee is supposed to be I am unable to say with any degree of certainty. But there are people who are willing to swear to having seen it just before Lady Orford died, while there are four old men living on Lord Orford's Norfolkshire estate who still relate with circumstantial detail how, returning home one evening in 1894, on the night that the fourth earl died, they saw the phantom coach and four turn at the entrance lodge of Wolterton Park and "pass right through the closed iron gates, just as if they offered no obstacle at all."

It may not be amiss to recall here that a daughter of the historic house of Walpole came near becoming queen of England in the eighteenth century. At the time when the royal Duke of Gloucester married the illegitimate daughter of Sir Edward Walpole, his elder brother, George III., had only recently succeeded to the throne and had only two small babies, George, who afterwards became King George IV., and Frederick, Duke of York. Their lives alone at that moment stood between the Duke of Gloucester and the throne; and failing them, had anything happened to George III., the Duke of Gloucester would have become ruler of Great Britain and his illegitimately born wife, the natural daughter of Sir Edward Walpole and the postmaster of Darlington's daughter, would have become queen of England, Scotland, and Ireland.

The romance may be said to have begun when Sir Edward Walpole, second son of the first Earl of Orford, prime minister of George I. and George II., took lodgings in London, over the shop of a tailor, at the bottom of Pall Mall, where there was apprenticed a beautiful girl, named Clement, daughter of the postmaster of Darlington. Between the gay and handsome man of the world and the pretty apprentice a friendship developed which led Edward Walpole to move to a house at the top of Pall Mall, and the Darlington postmaster to hasten to London, intent upon taking his daughter back with him to his home.

She professed penitence and went to pack her box. Instead of doing so, however, she popped out of the house, ran up to Edward Walpole's residence, took the head of his table, and never again relinquished her position there. Lord Orford threatened that if his son married her he would beggar him, and so the couple remained unwedded, hoping to outlive the terrible father, Edward receiving a knighthood and the lucrative secretaryship for Ireland as a reward for his obedience.

Three girls were born and then the mother died. One of the girls married Lord Albemarle's brother, Frederick Keppel, lord bishop of Exeter. Another married the fifth Earl of Dysert, while the third, after a first union with the Earl Waldegrave, who succumbed to smallpox, gave her hand to the royal Duke of Gloucester.

In those days the so-called royal marriage law had not been enacted and her union with the duke was so entirely valid in every sense of the word that she was allowed to share her husband's honors, prerogatives, and royal status; while the three children whom she bore him, namely: William Frederick, second Duke of Gloucester; Sophia, and Caroline, ranked as prince and princesses of the blood. The first Duke of Gloucester died a little over a hundred years ago, and two years later his Walpole duchess followed him to the grave. Queen Victoria was devoted to their children and in her published diaries many affectionate references are found to her cousin Princess Sophia, and to her cousin and aunt, the wife of the second and last Duke of Gloucester.

A LINE-O'-TYPE OR TWO.

TO PYRRHA.

Carissimo B. L. T.: Posta Venusinus salutem dat. Animadverto gaudio maximo reditum tuum. Dum Occidens detinuit te, unam ex odio meis immortalibus Anglice reddidi, properoque tibi mittere. Summas gratias ago quod me beneficiis praeteritis ornaveris, speroque fore uti fructum incusum otii mei non sit indignum typis vulgari tuis. Nunc ut semper amicus et lector diligentissimus tuus.

Q. H. FLACCUS.

What young sir whistle gent,
Bedoubed with barber's scent,—
What cheapskate now takes you
To Riverview,
O Pyrrha!

For whom the puff and rat
And transformation that
You bought a year ago
Or so,
O Pyrrha!

Pressed? Not a bit. Not I.
I'm sorry for the guy.
He draws a lovely line
This time,
O Pyrrha!

I've dipped. The wet ain't fine.
Hung on the vetive line
My duds. The gods can see
I'm free,
Sweet Pyrrha!

"WHO sups with the devil should have a long spoon." But Col. Roosevelt declined even to compromise on a ten-foot spoon. He insisted that the father of lies be booted out summarily as was the ci-devant daughter of old Plantagenet's line, in the Ingoldsby legend.

HOWEVER, comma, it is hardly fair to Old Nick to compare him with the (still) senator from Illinois. The devil is shameless, but he would have been clever enough to have absented himself without a sole leather invitation.

CHANCE FOR THE SIEGFRIED DRAGON.

[From a Tacoma Announcement.]

The leading musicians of Tacoma, prominent among them Prof. Olof Bull, as well as music lovers generally, are enthusiastically in favor of a series of Monster Concerts to be given in the Stadium next summer.

WHETHER "technically accurate" or not, there is more ring to the word "insurgent" than to the word "progressive." Compare "Come on in; the insurging's fine!" with "Come on in; the progressing's fine!" Besides, the American people are naturally so conservative that insurgency is a mild enough word for present political conditions.

About That Pose for Our Picture.

Sir—As you are in a certain sense a medium, why not one of those "spirit" pictures? You in a dreamy attitude, surrounded by spirits ("best batters" more visible than the others) and your "control" looming (fairly) large in the background. We hope the control will not turn out to be the conventional Indian. Anyway, please hurry up, as we always forget to ask whether or not you are bald.

M. C.

RETURNS from Wisconsin indicate that in that state, for one, a dead insurgent is more popular than a live regular. From seaboard to seaboard, from gulf to border, Republican regulars are biting the dust, with the exultant whoops of the insurgent braves ringing in their ears.

NO CHARGE.

B. L. T.—We would not ask you to insert this advertisement free if there were any funds in sight to pay for it.

WISCONSIN DEMOCRACY.

LOST—OR STOLEN—ONE PERFECTLY GOOD Democratic party. Disappeared during the recent primaries. Man named La Follette suspected. Return to J. E. DAVIES, Chairman State Committee, Madison, Wis.

AN equivalent for Tex Rickard appears to be necessary to the pulling off of the Abruzzi "romance." The game seems to be crabbed to a fadeaway; although there is a chance that Pop Elkins is not Jeremiah to the actual tiddy foi loi, as Dr. Hek might slang it.

ANSWERS FOR THE ANXIOUS.

A. A. M.: Cheer up. The clipping became detached and the note was mislaid.

Phoebe C.: We have reprinted those verses once. That will have to do until the definitive edition.

WE are a little surprised that the Colonel consented to sit with a person to whom we have heard him refer as "that man Cannon." But Uncle Joe is so picturesque; that often saves him. You hear people say, "He's such a picturesque old pirate."

MUST HAVE LEFT THE FROG IN THE SUN.

W. S. Lipps, a Chicago alderman, who has been spending the season at Magician Lake, caught a large mouth bass on a frog that weighed six pounds after being out of the water one hour.—Niles (Mich.) Sun.

THERE would seem to exist a widespread conspiracy to prevent praise of Charles P. Taft from getting into Republican platforms. We do not recall a single plank that has pointed with pride—or even common gratitude—to Brother Charles.

With the Usual Regrets—

J. R. Hurry is president of the British Undertakers' association. Hal F. Schott sells soft drinks in Wichita, Kan. O. U. Muts sells hardware in Edinburg, Ind., Mr. Plank runs a sawmill in Floris, Ia. Thoroughgood & Co. make cigar boxes and labels in Wisconsin—just the boxes and labels. And Miss Krankheit is a Chicago trained nurse. [Gesundheit!]

NOTHING to it, denies Bob Chanler's girl wife. "My husband has gone to his work." One hopes that he has gone with a full dinner pail, against the noon whistle.

THANKS.

Terre Haute, Ind., Sept. 7.—Notice you ask Nis where to stop in Aurora. I've been there. Take it from me, don't stop at all. "Don't even hesitate," as McIntyre and Heath say. Keep on going till you come to Sandwich; you're sure of something to eat there.

JOE HER.

YES, there's a difference in fans, as Au Claire de la Briggs sets forth. But it must be remembered that a Sox fan is an abnormal being, subject to as many hallucinations as a lady with the vapors.

AN ATTRACTIVE AD.

One lot gingham, etc., dresses for women somewhat mussed and slightly passe. Choice, $1.19.—Alma (Mich.) Record.

A MAN so sensitive as Hon. Ballinger, so disposed to misconstrue expressions of good will and confidence, ought never to have entered public life.

IF WE CHANCE TO—YES.

[Olive Ford in Erie (Kas.) Record.]

Which way does the wind come, which way does it go?
It wavers over valley, over woodland and o'er sea,
Sparkle like the dewdrops, the hobey coorh and bee
Which floats from starlight to sunshine in our glorious land of thee.
Cluster as the roses, with its perfume and violet bloom,
As we see instead of being a weeping willow we have an evergreen tree.
In the house of calm affection, in the hour of social glee,
And our hearts are ever happy and the tears you will not see
If you chance to think of any, will you kindly think of me?

ON the Majestic program: "Clown Zertho's Canine Comedians. The most novel trained dog act in the world. Next week, Andrew Mack." What's Andy's stunt?

THE excellent portrait of Mr. Lorimer that the esteemed Post printed yesterday represents the senator "Before Taking."

FAMOUS ORATORS.
Demosthenes.
T. R.

TWENTY years ago a smile was a grand thing to do political business with. In these lively times one has to have a punch.

SPEAKING of punches—

ILLINOIS had it coming to her. B. L. T.

VOICE OF THE PEOPLE.

IT'S UP TO THE MANAGERS.

Chicago, Sept. 7.—[Editor of The Tribune.]—Is the audience in New York more intelligent than in Chicago? Emphatically I say No! The plays upon leaving New York are weakened in having some of the principal parts substituted by actors of lesser abilities. Naturally the Chicago public is justified in condemning such shows. Because it made good in New York with a stellar cast is no reason why Chicago playgoers should accept it under different conditions. When we get a genuine show it gets Chicago's money.

We have sent shows to the Gay White Way that were only of mediocre grade, however, and they were pronounced successes there, whereas some of our really good ones did not meet with New York approval. Poor plays may enjoy a long run in New York because there is a much larger influx of strangers from smaller towns who are more easily satisfied. Furthermore, New York managers frequently prolong plays by generous distribution of paper (passes) and on tickets sold to certain public stands—generally located in cigar shops—at reduced prices, which are sold below regular prices to the public under the deception that they were issued for advertising, so that the show can travel on its "having had a long run of so many weeks in New York." PLAYGOER.

"MAN'S BEST FRIEND."

Chicago, Sept. 7.—[Editor of The Tribune.]—Some of your readers have been pleased to exhibit such narrow minded prejudice against "man's best friend" that I trust you will find space to publish the inclosed editorial from the New York Herald of Sept. 6:

THE LIFE SAVING DOG AGAIN.

Homeless and hungry, a vagrant mongrel dog, true to the best instincts of his kind, yesterday saved the lives of three persons from death by suffocation in a Brooklyn fire.

Dooley—the vagrant now has a name as well as a home—did no more than any other dog would have done under similar conditions. Certain as is the tendency of the needle to point to the pole is the instinct of the dog to save life and assist man, even though, as in Dooley's case, man has not always been kind to him.

Even though the doctor whose life and the lives of whose household Dooley saved had been vivisectionists, who cruelly tortured dogs for amusement, Dooley would have helped him just the same, thus returning good for evil.

A LOVER OF DOGS.

NO DOGFISH AT BANGOR.

Chicago, Sept. 5.—[Editor of The Tribune.]—My geographic sense of propriety is terribly shocked by your statement in THE SUNDAY TRIBUNE that it is dangerous to go swimming in the Atlantic near Bangor, Me., on Sunday (or any other day, for that matter). If I remember rightly, being some acquainted with that noble stream which begins its majestic course at Bangor and contributes its flood to the old Atlantic at Rockland, the catastrophe alluded to couldn't possibly have occurred. The salt water does not "make up" the Penobscot as far as Bangor (which is a hundred miles, more or less, from the mouth), and as dogfish are indigenous to the briny deep it's as plain as the nose on your face.

B. W. JOHNSON.

DOES FREE METHODISM PAY?

Chicago, Sept. 7.—[Editor of The Tribune.]—Today in the street car a man asked his friend, "Who are the Free Methodists?"

May I give this answer:

First, they are a clean, temperate, plain people.

Second, they are a peculiar people.

Third, they are poor people.

Fourth, they are honest people.

Fifth, they are an earnest people.

Sixth, they seem to be living wholly for spiritual things, and not for things of this world.

To my mind the question is: Does it pay a person to be a Free Methodist?

READER OF THE TRIBUNE.

BIG JOB FOR THE FARMERS.

Chenoa, Ill., Sept. 7.—[Editor of The Tribune.]—President Taft in his Minnesota speech said: "Farmers and workingmen, you need no special privilege. Do not try to secure it. On the other hand, be watchful to prevent any class in the community from securing it." Will the president or THE TRIBUNE tell the farmers and workingmen of the world how to prevent others from securing it? They have been getting it for forty years. It is Mr. Taft's place and congress' place and the courts' place to prevent the corporations from securing special privileges and they do not and have not and will not do it. How in the name of common sense can the farmers do it?

H. F. BALLARD.

WANTS POINTS ON T. R.

Chicago, Sept. 6.—[Editor of The Tribune.]—In Sunday's issue there was a defense of Roosevelt, consisting of calling those who choose not to admire Mr. Roosevelt "curs," or was it yellow dogs? Mr. Roosevelt's defender, while following in his idol's train, is far behind him, as Mr. Roosevelt calls those who differ with him "liars." Can't some one come to the front with a defense "as is a defense"? I am a lifelong Republican and would really like to see something to admire in Roosevelt, as he is being kept in the public eye more than any other member of our party.

C. S. JACKSON.

THE MAN ON HORSEBACK.

Chicago, Sept. 1.—[Editor of The Tribune.]—In these strenuous times of our political being, a great amount of balderdash is handed out as wisdom by traveling representatives of state and national fame (?) on the hustings, now bearing on the tariff, high prices of public needs, too much money, gold at that, in circulation, not enough farmers to go around to supply the demand for foodstuffs, etc. There is no doubt, however, but that our troubles to a great extent are brought upon us through graft and bribery such as is exposed almost daily in THE TRIBUNE. Added to this we have hundreds of rich women, American born and bred, carrying hundreds of millions of money to Europe every year to waste upon a lot of impecunious noblemen, through marriage, or else in purchasing jewels and fineries of all kinds, with the avowed purpose of beating their own country out of its customs duties upon returning.

All this filched by the few from the many, mainly under our hocuspocus of a tariff and trust breeder, furnishes the millions for the vicious spendthrifts who neither toil nor spin. And our political representatives wink at all this because of the handouts thrown to them by the interests, while tens of thousands of children of their constituents go hungry, either to school if with enough rags to clothe their bodies, or else to work to help their parents eke out a living. All of which accounts for rampant insurgency to make a change, and if it needs "The Man on Horseback" to bring it about, Roosevelt will have to be that Man whom all can follow.

A DEMOCRAT.

TIRED OF SOAP BOX ORATORS.

Chicago, Sept. 3.—[Editor of The Tribune.]—I am simply tired of this one man band, sideshow, and three ringed circus man Roosevelt. He is now touring the west, handing advice and how to save the nation. Why didn't he save it when he had a chance? Or why did he appoint a successor whom he now is beginning to knock? I am in favor of the quiet, "do things" type of man. These soap box talkers are all wind and only excite people temporarily.

A. LUBINSKY.

TO BOYCOTT DRINKERS AND SMOKERS.

Longwood, Sept. 3.—[Editor of The Tribune.]—If all marriageable women would refuse to receive the attentions of or accompany men who use tobacco or alcoholic drinks in any of their forms the tobacco business would cease, and breweries and distilleries would be put to legitimate uses.

"ANOTHER PURITAN."

WHY ROOSEVELT IS GREAT.

Chicago, Sept. 2.—[Editor of The Tribune.]—The reason why Roosevelt is really great is because he has a great personality and no man can be who has not. A man may be a great soldier, a great statesman, a great scholar, or a great scientist, but is only great in the thing in which he excels. Gladstone and Roosevelt are examples of great men of modern times and I doubt if one could find many others who could really be called such. Roosevelt is the only man who can save the party of honesty, or call it Republican if you will, from defeat in 1912.

M. A. WEBB.

THE TRIBUNE SUMMER CHARITIES.

Contributions in aid of "The Tribune" ice weather charities may be mailed to "The Tribune" office.

Please specify whether your contribution is to be devoted to "The Tribune" hospital fund or "The Tribune" ice fund.

All contributions will be acknowledged promptly in these columns.

"Hoping it is not too late," Miss Mary M. Blaskfield, 5855 Indiana avenue, offers the latest contribution of $2 to THE TRIBUNE summer baby charities. This letter from one of the loyal friends of the babies expresses a sentiment held by many who are wondering whether, in view of the closing of the "heavy" work of the campaign, their contributions will be acceptable.

Although the most trying months are past, and the nurses are breathing sighs of relief, the slogan of the United Charities and other agencies dispensing THE TRIBUNE funds, is "it is never too late to aid."

Work in saving the babies goes on all the year round. Ignorance of mothers has to be combated by the nurses. Summer complaint, the bane of the hot weather months, will not be so marked, according to the authorities, from now on as it was during July and August, but every hot day will mean great suffering among the congested population.

The "baby killing" nipples form a new angle for the nurses to cope with during the coming months. An extreme case of this type was discovered recently, and more or less serious instances constantly are met with.

The case in question was in a Polish family on the northwest side. The visiting nurse on the case found four children neglected by a sweatshop working mother and a father with a bad attack of the liquor habit. As she entered she discovered, among four children, one baby of nine months sprawled out on the floor. The nipple belonging to the infant was in possession of the family dog, which was chewing away voraciously.

"This nipple was black and filthy," said the nurse. "On questioning the mother I found she not only neglected her child while at work, but fed it with beer and black coffee morning and evening. The baby was a pitiful sight, practically every bone in its undernourished body disjointed through failure to provide nourishing food almost since the day of its birth."

On his return to the city, Supt. Sherman C. Kingsley, of the United Charities, will renew his efforts to have the infant welfare department made a branch of municipal health work. With his assistants he is preparing statistics and photographs showing how important is the infant activity and how much better the city can handle it than the agencies now engaged.

IN THE RELIGIOUS WORLD.

Calls Views Epoch-Making.

Views of writers in the Biblical World, published by the University of Chicago Press, to the effect that the Bible is no more inspired that many writings outside of it, were declared epoch-making yesterday by Prof. George Burman Foster. He said he was heartily in accord with the article written by Prof. Gerald B. Smith on "The Inspiration and Character of the Scriptures," and also with the unsigned editorial which appeared at the same time.

"Most of us hope for a future life," said Prof. Foster, "none of us know anything about it.

"Jesus and the biblical people had a different view of the world from ours," said Prof. Foster, in discussing the statements of his colleagues. "They had the idea of two worlds, we of only one; and of two orders of world, we only one. They believed in demons and angels, we practically do not, though we may refrain from denying them. They believed in a kingdom of God, which was not to grow up naturally out of human society, but was to descend upon the earth suddenly and miraculously, and whose coming no passionate impatience of ours can speed, any more than it could speed the coming of the sun. We believe in the slow development by the race of a higher humanity.

"They believed in a divine and literal judgment day. We believe that the history of the world is itself the judgment of the world. They believed in a literal local heaven and hell. We believe in goodness and sin carrying their own happiness and misery—as long as both last.

"We hope for a future life, most of us, but none of us knows anything about it, and we are not expecting any light on the subject from Prof. James.

"I am of the opinion that the substance of the articles is true.

"As a matter of fact, the entire doctrinal system of the historic church is totally undermined, and we must all work together as best we can to organize our belief in the age of modern ideas."

ELECTRIFICATION AND SMOKE.

[From the Electrical Review and Western Electrician.]

The electrification of steam railways is more than a purely industrial question. It is more than a mere financial question in addition. To be sure, no change of this kind can be undertaken until it is shown to be industrially practicable and financially

EUCHARIST HOSTS BEGIN REAL WORK

Unique Spectacle of 10,000 Religious in Different Habits at Montreal.

SPEECH BY A CHICAGOAN.

British Clergyman Scores Modern Conditions; Points to the Church as Refuge.

BY THE REV. THOMAS V. SHANNON.
[Assistant Pastor St. Malachy's Roman Catholic church, Chicago.]

Montreal, Que., Sept. 8.—[Special.]—The first day of real work for the eucharistic congress was begun solemnly at the Cathedral of St. James this morning with pontifical high mass, celebrated by Bishop Redwood of New Zealand.

The vast edifice was given over to the various religious communities of men and women, who entirely filled it. It was a unique spectacle to see almost 10,000 religious in the different habits of their orders—somber black and gray, white, blue, and brown.

Immediately after the celebration the deliberative sessions of the congress were begun in Windsor hall, the English section being under the presidency of Cardinal Logue. The meeting opened with an introduction by the cardinal, who spoke of this as the largest congress he ever had attended. The first paper, "The Eucharistic Sacrifice," was read by the Rt. Rev. Bishop McDonald of Victoria, B. C. The gist of the speech was summed up in the sentence, "It is the mass that matters."

Effective Paper by Chicagoan.

One of the most effective papers read at the morning session was by the Rev. William Finn, C. S. P. of Chicago, on "Surpliced Choirs." He made an ardent plea for the extension of "boy choirs," as in accordance with the expressed wish of Pope Piux X., as well as more becoming to the sacred liturgy of the mass. On several occasions, the speech was interrupted by loud applause and by laughter. Occasionally the speaker dropped his manuscript to quote from experience the results of his personal investigation in the matter of "boy choirs" and astonished his auditors by saying that the best effect of Catholic music cannot be obtained by women's voices. In proof of this he quoted Prof. Parker of Yale, who stated, after the recent Philadelphia assembly of surpliced choirs, that the resurrection of ancient Catholic music could not be had unless by furthering the existence of such choirs.

The last speech at the morning session was by Mgr. Lynch of Syracuse, N. Y., on frequent communion. It was a straightforward talk, exhorting the audience particularly to see to it that the dearest object of the heart of the present congress be made effective for the working classes. He quoted his own extensive experience and made clear that it was far from being as impossible as it seemed on the face of it.

Session Exclusively for Priests.

The afternoon session of special importance was held at the Sacred Heart convent and was exclusively for priests. The hall, though large, was unable to accommodate all who presented themselves. There was a disappointment in the fact that the first paper couldn't be read by the Very Rev. H. Cavanaugh of Notre Dame university, who, by reason of the recent death of his parents, was unable to attend the congress. The paper was read by Father Etheibert of Hull, England, and it was one designated for priests, as the title indicates, "Priestly Homage to the Most Blessed Sacrament."

Another paper exclusively on religious matter was the topic entitled "The Holy Hour," by the Rev. James Coyle of Taunton, Mass.

At this juncture the secretary of the priests' meeting, the Rev. Father McShane, announced that the papal legate had expressed a wish to address himself to the English speaking section of the meeting. He spoke in Latin, reviewing the work of this and similar congresses over which he has presided as papal legate, and in a fervent manner exhorted all present to carry away with them in their lives, into their parishes, and into the lives of their parishioners all the good results that came to them through the congress.

Cardinal Has Busy Day.

Cardinal Vannutelli spent a busy day, having spoken in French at the French section of the priests' meeting. After his speech to the English he went to his own countrymen, the Italians, to pay them a visit and to exhort them in their own tongue to be faithful sons of the church.

Cardinal Vannutelli is extremely sensitive in the matter of personal attention. Several times he has firmly intimated to those about him that while he appreciated their motives he would prefer that they would be less solicitous about his physical condition.

The paper by Mgr. Walt of New York on "The Organization of Catechism Classes," or, as he preferred to style it, the work of confraternity of the Christian doctrine, was an appeal for systematic training of catechists in aiding priests to give proper instruction in the catechism. He voiced the sentiment so often heard that the Sunday school has been made a place far from attractive to the children by the bungling methods of teachers. He stated from his experience that in every parish many were willing and anxious to undertake, with the coöperation of the pastor, this truly charitable work, but that no provision was made for the instruction of teachers.

Scores Frivolity of the Age.

"The Eucharistic Life, the Antidote for Modern Life," was the subject of an address delivered by the Rev. Father Bernard Vaughn of England. The speaker painted a vivid picture of modern conditions as he saw them and pointed to the church as the refuge from the direful consequences he foresaw resulting from what he described a "tidal wave of paganism" now sweeping over the world.

"We are living," said Father Vaughn, "in a day of headlines, snapshots, taxicabs, and music halls; in a day when the scramble for the prizes of life has become a mad passion. It is a day of fever, fret, and fume, when competition for earthen toys is so keen, and the margin of profit in commerce has become so fine that the one cry beating through the air is 'hurry up.' No one seems to have time for pause till, worn out in the pursuit of gew-gaws and vanities, a rest cure becomes imperative, the clock is stopped, and all action, mental and physical, must be prescribed as probibitive for an eighth part of a year.

Ideals Yield to Creature Comforts.

"We are living in a day when the high ideals of old are fast yielding to the pressure of creature comforts, when principle is being exchanged for expediency, in a day when self-sacrificing Catholicism is being bartered for self-centered materialism, when the Christian sense of sin is being regarded as a bygone superstition; in a day when it matters not what you believe, but only what you do, and when you may do what you like, provided you are not found out; in a day when the relations between the sexes takes one back to pagan times, while the garbage on which men and women feed is as foul and loathsome as the stuff over which they gloat and chatter; in a day when marriage has become so debased and defiled that not even the pledged troth can make it long and endurable without change of prospective partners in a life of legalized vice; in a day when there is no empty place but in the cradle, no room in which to move but in the churches.

"Observe that the cleavage today, as in no previous time since the dawn of Christianity, is between God and Mammon; or shall I say, in language more definite still, between Catholicism and agnosticism, if not evolutionary materialism itself. For confirmation of my strong assertions read the story of present day life as it is reflected in society, as it is mirrored forth on the stage, as it is shown up in the law courts, as it is writ large on our book stalls, or if you will, as it is published in society journals, in the monthly magazine, in the weekly pictorial, and in the daily press.

Church Remains True.

"With Mammon, then, asserting itself, as it does amid all sections of the community in this twentieth century, with home life gone, with social life demoralized, with our marts of industry like gambling hells, and the streets like a nightmare, what I ask is to lift up and proclaim the interests of God against the devastating plague of frivolity, folly, and riot.

"Note well that before this tidal wave of paganism, stretching from sea to sea and river to river, everything is going under with one exception, and that is our holy religion. The Church of Christ indissolubly one, infallibly true, indestructibly good, is the one and only institution that is holding her own and is 'semper idem,' unchanged and unchangeable, amid all this wreckage and ruin littering the spaces of the world—like Christ, the church, too, remains yesterday, today, and forever the same. Her center of gravity never shifts."

POPE ISSUES NEW RULES.

ROME, Sept. 8.—Pope Pius X. today issued a motu proprio giving new and practical measures to be adopted against the growing modernist campaign.

The pontiff reiterates all of the rules previously set forth against modernism, especially in the Encyclical Pascendi, and adds that the bishops and the rectors of Catholic colleges must watch attentively the development of the young clergy, seeing to it that they are well prepared to fight error, forbidding them to read newspapers and periodicals, and avoid distracting them from their studies.

Every professor in beginning his course, every acolyte before being promoted, every new confessor, curate, caton, or holder of a similar office, and every ecclesiastical official before taking possession of his post must take an oath of loyalty to the healthy Catholic doctrine and discipline.

Hunter Killed with Own Gun.

Paducah, Ky., Sept. 8.—Will Crow of Chicago, a traveling salesman and son of James Crow, former chief of police and county coroner of this city, was killed by an accidental explosion of his shot gun while hunting near here.

SCORN CAR WORK OF OUTSIDE LINES

No Profit Because Officials Didn't Hold Stock in "I. C. Firms," Asserts Niles.

HARD TO PAD "REPAIRS."

Witness Says Blue Island Concern Got 50 Per Cent of Money Made by Kansas City 'Branch.'

Profits derived from repairing freight cars for other railroads were so much less than those obtained in doing business with the Illinois Central that the practice was not indulged in to any great extent by the car companies organized by Illinois Central officials.

This was brought out yesterday in the testimony of F. H. Niles, former president of the Blue Island Car and Equipment company, at the graft hearing before Judge Bruggemeyer.

After having testified to the payment of $400,000 in dividends out of profits from the Illinois Central bills, Mr. Niles was cross examined by S. A. Hoover, attorney for the defense, in the effort to show that a portion of the dividends was earned from other sources. He said that about 1,000 cars were repaired for the Rock Island, Chicago and Eastern Illinois, and Chicago Great Western roads at the Blue Island plant and that cars also were repaired for the Santa Fé and the Missouri Pacific at a branch plant in Kansas City, but that the bills for this work were made out according to the regular contract basis of 15 per cent profit.

Other Lines Didn't Pay as Well.

Mr. Niles' explanation was that none of the officials of the other roads were interested in the car company and that the work done for those lines was on "heavy repair" cars exclusively. Bills for heavy repairs were difficult to pad, while the cars furnished by the Illinois Central were "light repair" cars and the bills could be easily padded without exciting suspicion.

Mr. Niles said that for a short time the Blue Island concern leased and operated what they called their Kansas City plant, which covered ten acres.

"Did the Blue Island company receive 75 per cent of the profits of the Kansas City concern?" asked Attorney Hoover.

The witness replied that the profits were so small that the percentage was absolutely immaterial, but later said that it was 50 per cent. He said he could not remember the exact amount of the profits received and that the books had been destroyed.

Operate a Rolling Mill.

"Was there any other source from which the Blue Island company received profits?" asked Attorney Hoover.

"We operated a rolling mill at a loss for about a year," was the reply.

After having completed his testimony Mr. Niles was asked about the operation of the Kansas City plant. "There was absolutely nothing wrong there," he said "That company should not have been brought in. Its dealings were absolutely straight and it only got the heavy repair cars form the other roads."

Contrary to the practice of the Ostermann and Memphis companies, as related by previous witnesses, Mr. Niles said that the Blue Island company did not get material free from the Illinois Central.

"We paid for everything we ever got out there," he said.

The humble start of this concern that was later able to pay $400,000 in dividends was illustrated by the witness, who said it had begun doing business in an old box car bought from the Rock Island road as an office. Although $37,500 was paid in on the original capitalization of $150,000 at $25 a share, it came in slowly and the stock was not all sold until Jan. 1, 1908. The company was organized in July, 1907, and by the middle of September between $20,000 and $25,000 had been paid in. Part of the stock was paid for later by the holders out of their dividends.

Introduce Letter from Harriman.

The plant was started on the first payments and gradually extended during two years until it included several buildings and about ten miles of track.

A letter written by F. B. Harriman to Niles in August, 1907, in reply to one from Niles asking that his company be given some cars to repair, was introduced in evidence. In this letter Harriman said he would be pleased to try the company on a few cars at first, and that if the "work meets with our approval" more would be furnished later. This was after Niles had organized the company, knowing that Harriman was a stockholder.

He had gone to see Ostermann once at Taylor's suggestion, Niles testified, to consult with him about the operation of the plant.

"Ostermann held no stock in the Blue Island company," he said. "Prior to the organization of the company there was some talk of his coming in. He promised to take 100 shares and was elected vice president at the first meeting. At the second meeting he was asked to resign, because we had some one else we wanted as vice president and he never took his stock. Taylor suggested that he be allowed to take 100 shares, saying he was under some obligations to Ostermann."

Bookkeeper Tells of Bills.

Fred C. Peck, the bookkeeper who a witness said last week had been discharged from the Ostermann company because he was "too wise," was placed on the stand. He explained an ingenious labor-saving device by which he saved himself the trouble of footing up car bills a second time after they had been paddled.

He said he had been hired by Ostermann shortly after the organization of the Ostermann company to take the place of Mrs. Ostermann, who "had been attempting to keep a set of books."

"After you have added up over sixty items once," he said, "you don't want to do it over again two or three times, so I put a pencil dot in the blank spaces and when the bills came back with items filled in on those spaces, I could tell what had been added and didn't have to foot up the bill again. I had formerly written the footings in indelible pencil, but when I noticed that they were being changed I wrote them in with a black pencil so it could be erased when I made the new footing. The Illinois Central inspector O. K.'d the bills before they were footed. After Dec. 1, 1906, the footings were changed on nearly every bill."

WILL INSTALL SMALL AS HEAD OF SUBTREASURY ON SEPT. 17.

Resignation of William Boldenweck Finally Reaches Washington, Fixing Day for His Retirement.

William Boldenweck, assistant United States treasurer, in charge of the local subtreasury will retire from his post Sept. 17 and turn the office over to his successor, Len W. Small, who was appointed by President Taft some time ago.

The resignation of Mr. Boldenweck was received at Washington yesterday. Mr. Small was appointed to the office June 29.

"I have no plans for the immediate future," Mr. Boldenweck said. "I have been without a rest for some time as the work of the Chicago subtreasury is a trying position. A vacation is due me as I have not been absent a single working day from the office since I was appointed."

Mr. Boldenweck was appointed July 16 1,906. Three years ago the loss of $173,000 in $1,000 bills, a mystery which has not as yet been cleared up, attracted worldwide attention. Last winter the penalty of repayment of the loss was lifted from Mr. Boldenweck and his bondsmen by act of congress.

Since the theft of the bills a system of protecting against such losses has been put into operation by Mr. Boldenweck and his aids.

DENEEN HELPS PLAN DETAILS OF STATE FAIR CHICAGO DAY.

Thursday, Sept. 29, Set Aside in Honor of City, Also Governor—Expected 100,000 Persons Will Attend

Gov. Charles S. Deneen met with the trade extension committee of the Chicago Association of Commerce yesterday at the Union League club to assist in planning details of Chicago day at the Springfield state fair. Thursday, Sept. 29, has been selected for Chicago day, and this date is also designated as Governor's day. It is believed over 100,000 persons will be in attendance. The Alton and other railroads have granted special excursion rates. The Association of Commerce will send a special train.

The association has decided to send delegates to the irrigation congress at Denver and the dry farming congress to be held at Spokane.

It also has accepted an invitation to send a delegation to the Appalachian exposition, to be held in Knoxville, Tenn., Sept. 12 to Oct. 12 inclusive.

Alfred Peats Wall Paper

Artistic Designs That Meet Home Ideals

Artists sometimes permit their genius to revel in sumptuous decorative schemes that would be appropriate only in a castle or palace—schemes that are entirely too elaborate for the home.

We urge upon your attention the wonderful possibilities of artistic yet *economical* home decorations. Disregard of suitable effects for each room is not so uncommon as might be supposed. Many very beautiful homes are made much less attractive than they might be by a careless or inefficient handling of the interior decorations; while *any* home, with an expenditure in keeping with the surroundings, may by proper handling be made extremely attractive from the very threshold.

It will be our pleasure to help you secure just such results. A single visit to this store will convince you not only of our willingness but also of our *ability* to render valuable assistance in solving your wall paper and drapery problems.

Prices from 10c to $12 the roll. Draperies no higher than elsewhere

Alfred Peats Company
144-146 Wabash Avenue
Wall Paper Chicago Draperies

HAVE YOU READ THIS BOOK

A Great Mystery Novel by a Famous Author
THE WINDOW at the WHITE CAT
A NEW NOVEL BY
MARY ROBERTS RINEHART
Author of THE MAN IN LOWER TEN
The CIRCULAR STAIRCASE, WHEN A MAN MARRIES etc etc
FOR SALE AT ALL STORES
A VERY FINE TALE THIS

Published by BOBBS-MERRILL CO.

AMUSEMENTS.

CHICAGO OPERA HOUSE | LAST MATINEE TOMORROW
Hedwig Reicher in "ON THE EVE"
Beginning Sunday. Seats Now

Jos. M. Gaites' Delightful Musical Play.
THE Girl of My Dreams
With JOHN HYAMS, LEILA McINTYRE
MOVES TO THE CHICAGO OPERA HOUSE
Prices—Nights and Sat. Mat., 50c to $1.50. Wed. Mat., 25c, 50c, 75c, $1.00.
TOYS FOR THE CHILDREN AT BOTH MATS.

GARRICK ONLY 3 MORE PERFORMANCES
—LAST WEEK—
BABY MINE
With OTIS HARLAN
For 2 Weeks, Beginning Next Monday
MME. NAZIMOVA
—in—
THE FAIRY TALE.
By Arthur Schnitzler. First time in English
Seats on Sale. Prices 50c to $2.00.

Last Mat. Tomorrow | STUDEBAKER | Last Times Tomorrow
Montgomery and Stone in THE OLD TOWN
GOODBYE TIMES TOMORROW

TUES. EVE. Seats Now Charles Dillingham's New Comic Opera. ELSIE JANIS
THE SLIM PRINCESS
By Henry Blossom, from George Ade's Novel. Music by Leslie Stuart

MAJESTIC
ONLY THE BEST NOVELTY VAUDEVILLE.
Edwin Arden in "Captain Velvet"
Lily Lena, Fox & Millership Sisters, Jewell's Manikins, Archie Guerin, Dancing Stuarts, Marvelous Griffith, Zertho, Musical Schraff, De Onzo Bros. & Friday, New Motion Pictures
PRICES: 15-25-50-75c. Tel. Central 6460.

Mat. Today 25c to 50c | American MUSIC HALL
Eves., 50c, 75c, $1
NOW | Return After 2 Years in London AMELIA BINGHAM in "Big Moments from Great Plays." | CLIFF GORDON | Mme. Bedini's Horses —10 HEADLINERS—

CORT Mat. Wed. & Sat. RICHARD CARLE IN
JUMPING JUPITER
With EDNA WALLACE HOPPER (Specially engaged) and sensational cast, including Lillian Shaw, Will Philbrick, Joseph C. Miron, Frances Kennedy, Ina Claire, Dorothy Maynard, Others, and "Some" Girls.

Whitney Van Buren St., between Michigan and Wabash Ave. Starting Sat. Night, Sept. 10. Bargain Matinees Tues. & Thurs., 50c and 75c. Nights and Saturday Matinees, Main Floor, $1.00.
Alma, Wo Wohnst Du?
Seats Now. Phone Harrison 1000.

The Live Wire 25c Mats. Tues., Thurs., Sat. | CROWN Ashland & Division Haymarket 2258.
NEXT WEEK—"The Cat and the Fiddle"

LA SALLE | EVERY NIGHT | MATINEE Tomorrow
The Sweetest Girl in Paris

TRIBUNE want ads are the VOICE of the PEOPLE

Your Opportunity
Grasp It

See Sunday Tribune

AMUSEMENTS.

ASK ANYBODY WHO HAS SEEN LAURETTE TAYLOR —IN— The Girl In Waiting At the OLYMPIC AND THEY WILL SAY THE BEST COMEDY EVER
Matinee Tomorrow Night and Sat. Mat. Best Seats $1.50
Popular Matinee Wed.

Sans Souci Park
CREATORE AND HIS BAND
NEXT WEEK
WILL BE GRAND CARNIVAL WEEK.
Every FUN FAST URIOUS Night

COLONIAL THEATRE BEAUTIFUL
POP. MAT. TOMORROW 50c to $1.50.
ZIEGFELD'S FAMOUS REVUE
FOLLIES OF 1910
Don't forget that ROOSEVELT is in the "Follies" every night.

GRAND | MATINEE TOMORROW
THE GIRL and the DRUMMER with Mr. Herbert Corthell
"There is a REAL Musical Play in the Grand!" —Frederic Hatton, in "The Post."
"It Is One Huge Side-Split" —Ashton Stevens, in "The Examiner."

PRINCESS | NEXT MONDAY, SEATS READY
Miss Clara Lipman
As SIMONE LA FEE in "THE MARRIAGE OF A STAR."
By the Author of "Madame X."

"THE ROSARY IS GENUINELY IMPRESSIVE" —Says Mr. Bennett, in Record-Herald.
Now Playing GLOBE | Wabash Ave. and Hubbard Ct. Phone Har. 1782. Nights, 25-50-75c. Bar. Mats. Sun., Tues., Thurs. & Sat., 25c.

AMUSEMENTS

RIVERVIEW EXPO
WESTERN, BELMONT, ROSCOE, CLYBOURN
DON'T GO TO THE COUNTRY FOR AUTUMN GLORIES. COME OUT UNDER OUR TREES.
Last Opportunities to See "Creation," "Monitor & Merrimac"
27th Ward Day—Tomorrow (Sat.)
Hand and His Band Afternoons Evenings 40 Musicians

White City
Special Wagner Night
Selections: Nibelungen Evening Star, Lohengrin, Flying Dutchman and Tannhaeuser. By the Liberati Military Band and Opera Company.

LYRIC | LAST WEEK
LEW FIELDS' MAMMOTH PRODUCTION OF "THE MIDNIGHT SONS"
LAST MATINEE SATURDAY.
OWING TO THE EXCEPTIONAL SUCCESS OF HENRY W. SAVAGE'S PRODUCTION
THE WIFE TAMERS
A FARCE WITH MUSIC
NOW PLAYING AT THE PRINCESS THEATER. THIS SMART ENTERTAINMENT WITH ITS CHARMING MUSIC AND PRETTY GIRLS WILL MOVE TO THE LYRIC THEATER NEXT MONDAY NIGHT FOR AN ADDITIONAL NIGHT'S ENGAGEMENT IN CHICAGO BEFORE BEGINNING THE NEW YORK RUN.

Illinois | LAST 2 NIGHTS!! Last Toy Mat. TOMORROW
THE GIRL OF MY DREAMS

Monday Night, Sept. 12th SEATS NOW ON SALE 50c to $2
Charles Frohman Presents The Dollar Princess
Musical Comedy Classic
PERFECT CAST OF 100

POWERS' Phone Main 751 Prices $1.50 to 50c. Eve's Inc. Sunday, 8:20. Mat. Tomorrow at 2:15.
THE COMEDY OF 1,000 LAUGHS.
The Traveling Salesman
With the Original Company.

McVICKER'S MATINEE TOMORROW
BE CONVINCED. BY ENJOYING
Wm. A. Brady's Complete Production
The Dollar-Mark
By George Broadhurst, the Man Who Wrote "THE MAN OF THE HOUR."

Haymarket TODAY | Mats. Tues., Thur., Sat., 25c. Sun. Mat. 25c—Nights, 10 to 75c. Extra Mat. A Broken Idol Next — Under Southern Skies

"Last winter I heated my apartment building for $105.00 less with the "Spencer" than I did with the other heater previous years." E. B. Shumway, 1010 Ayars Place, Evanston, Ill.

The Spencer Heater Saves 30% to 50% and More on Hard Coal Bills

THE "Spencer" burns No. 1 Buckwheat Hard Coal, costing about $4.50 per ton, and invariably a fewer number of tons than other boilers do of the large expensive sizes. If you already have a heater in your building it will pay you to remove it and install a "Spencer." Hundreds of other people have done this with profitable results. The

Spencer Steam or Hot Water Heater

not only *saves coal money* but it doesn't require constant attention. The patented raised grates, self-feeding magazine and automatic regulator keep the fire "agoing." In ordinary weather once a day—in severe weather twice a day—is sufficient to coal the magazine.

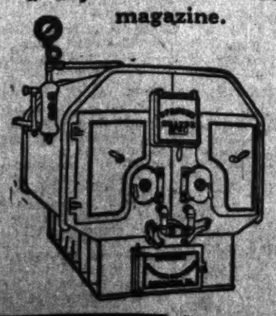

If there is a "Spencer" in your building you can keep your flats rented, because it gives a steady, even heat—day and night—without "nursing" or watching.

We have compiled a booklet of testimonials from several hundreds of Chicago users. We will be pleased to mail you a copy.

SPENCER HEATER COMPANY, SCRANTON, PA.

Chicago Branch, 52 Dearborn St.

Devoe Box No. 2. Three colors: Four cakes—Carmine, Ultramarine Blue and two perfect Yellow; two quill brushes.

A BOX of Devoe School Water Colors costs your child only a small sum; 20 to 30 cents; more for a larger box.

But it means a good deal more than the price, to see that it's a Devoe color box, not a cheap foreign made "box of paints."

All red isn't "true" red; all yellow isn't perfect yellow; there's a difference, and the difference shows in the child's training in color study.

See that your dealer supplies you with Devoe School Colors; if he will not, come to us.

Devoe
178 Randolph Street, Chicago

In the Society World

MRS. EDWARD IVERSON

Mr. and Mrs. Edward Iverson, 4630 Drexel boulevard, have returned to their south side residence after having spent July and August touring the Canadian Rockies, Alaska, and the Yellowstone park. Mr. and Mrs. Iverson had spent the month of June motoring through Massachusetts.

ONE of the sure signs of returning fall is the renewed activity of the club women. For instance, a "class party" for next week, which is something of an innovation in its line, will have in its company the members of the forestry class of the Chicago Woman's club. The women have planned to leave the city on Tuesday afternoon at 1 o'clock and go to Starved Rock for a two days' visit which will combine the gathering of state historical lore and an outing. Mrs. F. S. Peterson is to be in charge of the party.

And again, the members of the board of the School of Domestic Arts and Science announce a canning, preserving and pickling "party" for this morning which promises to be interesting. Formally the affair is announced as a lecture, but in reality these morning meetings at the school are entertainingly informal gatherings of women of the city—society, club, professional and housekeeping circles contributing to the group—wherein the practical, experienced housekeeper matches her knowledge born of the doing with the science of the lecturer. Ideas are exchanged and at the close the group is given an appetising little luncheon of the articles demonstrated during the morning's talk. Mrs. Marvin Hughitt, Mrs. Henry Jennings Smith, Mrs. Lynden Evans, who, with Mr. Evans, has just returned to the city after a summer away, and many other well-known women are among the regular attendants at these morning meetings.

This morning the lecture is to turn the light on the cook-books of our grandmothers. Along with telling of the scientific method of pickling the cucumbers, tomatoes and beets, and of canning and preserving the peaches and plums, the visitors will be told how to pickle the peaches and the plums and to preserve the cucumbers, tomatoes and beets.

The wedding of Miss Edwina Lydia Pope, daughter of Mr. and Mrs. Charles E. Pope, and Robert Sherman Larimer, set for the evening of Oct. 6, will not be celebrated at the Pope residence, 627 Library street, Evanston, as originally planned. A change has been made owing to the recent illness of Mrs. Pope, and the ceremony will be performed at the residence of Mr. and Mrs. Henry B. Pope, Longwood and Hazel avenues, Glencoe, instead. The guests will be limited to the immediate relatives only. Miss Mary Pope, the bride's sister, and V. W. Switzer, of Harrisburg, Pa., will be the only attendants. The future residence will be in Wendell, Idaho.

Mrs. J. W. Benham announces the engagement of her daughter, Jessie Southmayd, to John Joseph Maguire, of New York city, the marriage to take place late in the fall. Miss Benham, who is a member of the Alpha Pi Phi sorority, resides with her sister, Mrs. Edward F. Bosley, the family at present being at the Bosley summer residence, Eastbank, Lake Geneva.

Mr. and Mrs. Millard B. Hersey, 2817 Pine Grove avenue, formally announce the engagement of their daughter, Kathleen, to Ira Lest Rawn. Not date has been set for the wedding.

Mr. and Mrs. Platt M. Morgan, 427 Greenleaf street, Evanston, announce the marriage of their daughter Helen, to Dorr Edwin Kimball, which took place last night at 8 o'clock. The bride's sister, Miss Lucile Morgan, was maid of honor, and Walter Strong of Chicago served as best man, Prof. Charles W. Stuart officiating. The ceremony was followed by a reception to a few of the friends and relatives of the couple. Mr. and Mrs. Kimball will reside after October 15 at The Hereford, 522 Church street, Evanston.

Mrs. J. M. Johnson, 3027 Indiana avenue, announces the engagement of her daughter, Lillian, to Daniel ...eister Newmeyer, of Central City, Neb. No date for the wedding has been set.

The Evanston Country club will have an informal dance this evening.

Mrs. A. Howard Hinkle, who occupied the Harry Gordon Selfridge residence on the Lake Shore drive last winter, and is now renting the Thorne house at Winnetka, will return to Cincinnati next month. James Deering has taken the Selfridge residence for the next five years, after having spent two years as a resident of New York.

Mr. and Mrs. John C. Black are expected to return to Chicago by Oct. 1.

Mrs. Augustus A. Parker, who has been spending the summer in Massachusetts with her sister, Mrs. H. O. Stone, will return to Chicago the middle of this month. Mrs. Stone will tarry until late fall, however.

Mr. and Mrs. Daniel B. Scully and family, 649 Graceland avenue, who have been spending the summer at the Harbor Point clubhouse, Harbor Point, Mich., have returned to the city.

Mr. and Mrs. Francis E. Taylor, 48 East Schiller street, are expected to return from Europe on Tuesday.

Mr. and Mrs. Charles H. Hamill (Kathleen Mather-Smith) have sailed for America after having been in Europe since their marriage in May.

Mr. and Mrs. William K. Kenly have taken the apartment of Mr. and Mrs. Dudley P. Wilkinson, 721 Rush street, for the winter. Mr. and Mrs. Wilkinson are expecting to go south for the winter.

George Birkhoff, Jr., consul general for Holland at Chicago, Mrs. Birkhoff and George Birkhoff III. have returned from a two months' European tour which included attendance at the Passion Play at Oberammergau.

Mrs. Franz Proschowsky is in the city as the guest of her sister, Mrs. Fred Harrington, 843 Windsor avenue. Mrs. Proschowsky has come from Berlin at this time to place her son in one of Chicago's schools.

Mrs. Horace A. Moulton, 1615 Chase avenue, Birchwood, will give a card party today for Miss Bernardine Blume, whose marriage to Charles Neise, will take place Wednesday, Sept. 21.

LIFE AS IT IS IN PICTURES AND PLAIN FACT.

As Ed. Howe Sees Life.

[From the Atchison Globe.]

The bobble skirt is not comfortable. It is ugly. A woman wearing a bobble skirt attracts a crowd. Bobble skirts have tripped a good many women and caused them to break their legs. Why do women wear them? God in his infinite wisdom knows; man does not. Nor does any man know why women wear stacks of jute hair.

Many papers run a department labeled: "Answers to Correspondents." These departments are usually interesting, but we have long believed that the writers in charge ask themselves questions; questions they can answer. In a paper coming to this office we lately saw an answer to a correspondent that was taken bodily out of the Globe. This confirms us in the opinion that subscribers do not ask the questions.

Men are, so inconsistent; they are always laughing because women powder. No man ever gets shaved at a barber shop that the barber does not powder his face.

A young woman recently attempted suicide in New York and left a note which read: "A girl cannot live in New York and be honest." What a cowardly, silly lie! And a million lies equally silly are told by evildoers every hour.

As a matter of fact, most of us have a punctured tire and are coming in on the rim.

Even the wife of a candidate does what she can, and smiles a little more agreeably during the campaign.

A woman complains that every time she is with the men one of the number wants to explain how a steam engine works.

The girl who wants to go to a city "where there is something going on all the time" is the very one who ought to remain in a small town.

"I am now certain my wife loves me," a man said today. "Last night I said to her when I went home: 'I'm sorry, but I forgot to bring home $2 for the washerwoman.' 'Never mind,' she replied, sweetly, 'I'll pay it out of the money you gave me.' Now, THAT is Love."

Fashion shifts woman's waist line a good deal, as indicated by her outer raiment, but it is only when she gets so fat the waist line is nearly a theoretical location, like the equator or the tropic of Capricorn, that woman really grieves.

Book News and Notes

"A Successful Wife"—Novel by a New Author.

BY ELIA W. PEATTIE.

"A SUCCESSFUL WIFE," by G. Dorset, is a study in temperaments. The heroine, Esther Carey, on her part is a genuinely sane, practical, and straightforward person. She is left an orphan in her later girlhood and has to find and fend for her sister and three brothers, and she learns in the school of necessity how to get along without quite enough food, or fuel, or clothes, or joy. She is pinched at every turn, and when one of her employers, a brilliant and engaging man—incidentally married—makes violent love to her there is no more than the blowing of a straw between her and destruction. However, she is saved by sheer underlying principle and by her instinctive good sense. But she does in time marry a man whom her good sense could not have recommended to her.

This man, Stephen Kirkland by name, is the possessor of many graces, sundry and divers vices, an unconscionable appetite for esthetic flirtations, two or three different sorts of genius, and an ingrained selfishness. He is also a gentleman. That latter fact, combined with his great need for a sort of mother-wife, induced him to select Esther as a guardian—for he could not be said to take her into his charge. She helped him to fight the demon of drink, was faithful and calm while he made love to other women under her eyes, forgave him when he speculated and lost her savings, went with him into fashionable society where she was ill at ease, and into solitude where he neglected her. Her capacity for readjustment was enormous, but it dawns upon the reader little by little that this woman was philosophical because she was not yet awake. Her emotions were paralyzed in youth by the hardships she had met with; her maternal feelings alone were active. As she had pitied and cared for her brothers and sisters so she pitied and cared for her husband, and it was only when he no longer "needed her"—that is to say, when he became master of himself—that she made up her mind to leave him.

This decision was reached not because she had ceased to love him; on the contrary, it was because she had just begun to do so. When real, aggressive, poignant love awoke in her she could no longer endure his slights. But at this point, when he finds that she has become a woman of vivid, mental life, his latent devotion flames into living love and the story ends happily.

The whole book is written in the vernacular and the author has not permitted her own outlook to exceed that of her protagonist. From the beginning to the end the point of view is held consistently to that of the half-educated, wise, womanly, brave little typist, who from early childhood has thought of others before herself. There are several touches of tragedy, and plenty of comedy offsets it. The strength of the story lies in the play of character upon character. The iridescent temperament of the heroine's husband plays over the quietude of his wife's nature as lightning does over a rock. It is only when, having tried business, politics, and society, he at last settles down to creative literary work that the reader feels that his feet have been set in the right path. His imagination and his need for changing drama had been reponsible for most of his derelictions. When he was at liberty to create all the fictitious drama he wanted then, and not till then, his own personal steadfastness was assured. There are some powerful situations in the book, and the naïve and almost commonplace manner in which they are related heightens their effect. The story is illustrated. Harper & Bros. publish it.

"MAD SHEPHERDS AND OTHER HUMAN STUDIES," by L. P. Jacks, is a strange and arresting book with the accent of verity on every page. Its opening paragraph is this: "Among the 400 human beings who peopled our parish there were two notable men and one highly gifted woman. All three are dead and lie buried in the churchyard of the village where they lived. Their graves form a group—unsung by any poet, but worthy to be counted among the resting places of the mighty."

Where the parish is the author does not say—somewhere in England. Of the three remarkable persons the sketches of two are light and evasive, but "Snarley Bob," a gentleman farmer, whose especial business it was to breed care for the sheep, is as distinct, as baffling, as unique as only that of a living man could be. Unlearned, scornful, a lover of solitude, prone to something akin to ancient "possession," he was endowed with a brain of almost heroic power. He had, perhaps, the ability to dissociate his spirit from his body and to send it upon illimitable excursions; or, if such a thing as this be but the dream of the mystic, he possessed at least the ability to perceive and to picture adequately. And the vastness of his idea fell upon him as the glory of God fell upon Moses, and the words he spoke were such as seers utter.

The fact that Snarley Bob was almost the choice the greater part of the time and was incoherent when he spoke seemed only to emphasise the passion with which he spoke when "the door was opened" and the thoughts fumed within him found occasional vent. The reader cannot but think that in his own way this aspiring brain lived a power akin to Carlyle, with something of the same capacity for worship, for courage, and for dread.

Undeniably he has been depicted in a convincing manner, and while his biographer has chosen to write of him informally, telling his history by means of a series of anecdotes, the effect produced is nevertheless impressive. The frontispiece of this "mad shepherd" is from a drawing by L. Leslie Brooke and is evidently a portrait. Lovers of "little philosophies" will prize this curious book. Henry Holt & Co., publishers.

"THE EDUCATION OF THE CHILD," one of the chapters in Mrs. Ellen Key's "Century of the Child," has been printed and bound separately by the Putnams. Edward Bok says the chapter (or the little book as it is now) is a perfect classic, one that should find a place in every home in America in which there is a child. It shows a keen and sympathetic understanding of child nature and psychology, and pleads that the child be respected by his elders.

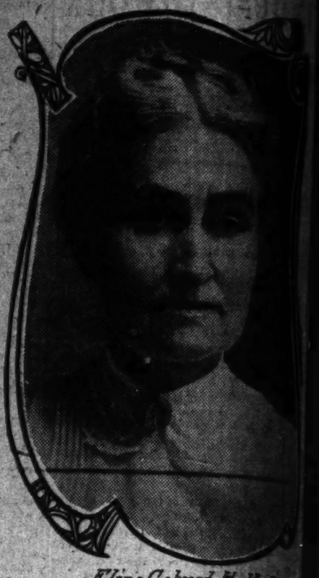

Eliza Calvert Hall
Author of "Sally Ann's Experience"

"Sally Ann's Experience," which originally appeared as a part of "Aunt Jane," written by Eliza Calvert Hall, the Kentucky author, is now brought out in separate form by Little, Brown & Co. "Aunt Jane" has had its seventeth edition printed and it deserves its popularity. The author is the wife of Prof. W. J. Obenchain, president of Ogden college, Bowling Green, Ky.

The Wide, Wide World.

Language of Slovenes Once in Fair Way to Die.

BY GEORGE A. DORSEY, PH. D., LL. D.

LAIBACH, Carniola, Austria, July 19.—There are about 1,200,000 Slovenes in the world. Apart from those who have gone to the United States, they are largely confined to four provinces of Austria. Carniola has 475,000, Styria 409,000, the Coast Lands 212,000, and Carinthia 90,000. The territory which they occupy is fairly compact, the southernmost of Austria proper.

The present area of Slovene speaking people is much less than that occupied by their ancestors. It seems likely that a large portion of the population of Steiermark and Carinthia once were Slovenes. They also extended well over into the western counties of Hungary. Their northern limit was just south of the Danube, south of Linz. On the west they extended to Tolbach, in the Tyrol.

For a while it seemed likely that the Slovenes were to lose their identity as Slav speaking people, for the process of Germanization made slow but steady progress, eating, century after century, into their territory. For hundreds of years they lived in scattered groups of little importance. But with the development of linguistic consciousness they have gained in strength and consideration. National pride is perhaps more strongly developed among them today than ever before.

Roused by Napoleonic Era.

The Napoleonic era was epochal for the Slovenes because it jarred them violently from the Germanic world. It threw them back on the period which was theirs before they became subject to diverse disruptive influences. It organized them with their brother Croats as a Slav kingdom. It did more than any mere political or literary propaganda could have done to quicken their sense of racial union and destiny. In the French the Slavs of Illyria found intelligent and sympathetic rulers. The French had everything to gain and nothing to lose in reviving Slav sentiment and opposing the German element. And so they bent every effort to stimulate a literary renaissance, necessary to revive racial pride.

The development of linguistic and national consciousness among Slovenes in the last few decades is one of the most interesting phases of modern European history. But it is characteristic of a comparatively sudden check in the advance of Germanization in the dual monarchy. In 1882 Slovenes secured a majority in their diet in Carniola and proceeded to declare Slovenian the "customary" language and to found a Slovene gymnasium at Laibach. In Carinthia, even towns with a majority of German speaking inhabitants were compelled to use Slovenian in public and official life.

Little Early Literature Left.

This development is all the more remarkable when we consider that Slovenes have retained little trace of their early literature. Their language was little known. In fact, it is to be regarded as a dialect, with close affiliation to the great Serbo-Croat group of Slav tongues rather than as a language. Even of national tradition little was left to the Slovenes. Latinism and Teutonism, enforced by church and state, had for ages lain heavily upon them. Every tendency among them was denationalizing. They were never able to oppose organized resistance to these tendencies. And the wonder is that the last spark of Slav was not extinguished. But the Slovenes stooped to conquer. The tide passed over their heads and the backwash brings them up again.

Slovenia of the middle ages corresponded roughly to the Illyria of the Romans. It is a fairly compact geographic area and one of the most beautiful and picturesque in Europe. On the west it has high mountains covered with eternal snows, deep and picturesque lakes, and verdant, rich valleys. Toward the east snow covered mountains disappear, valleys grow broader and more fertile. Only in the extreme south, toward the peninsula of Istria and the Karst, is inhospitable soil found.

Little wonder that the region has always been the home of a fairly thick agricultural population. Its geographic position has especially influenced its history. Roman legions traversed its valleys on the march of conquest into the Danubian plains. Centuries later barbarians marched by the same route into Italy. Since the dawn of history it has been a land of migrations.

Illyrians Former Inhabitants.

The most ancient people known to the history of Slovenia were the Illyrians. They were of the same stock as the Macedonians and Thracians, belonging to the great Celtic family. They were agriculturists and, along the sea, navigators. They were the first to be encountered by Roman legions in the extension of the limits of the Roman empire. Conquered, they became part of the province of Istria, and later were attached to Venice. Still later they became masters of Illyria, which became chief over the provinces of Noricum, Pannonia, and Dalmatia.

With the introduction of Roman culture an extensive commerce grew up which resulted in the foundation of many important cities. To what extent Illyrian blood persists among Slovenes of today no one can tell. But the Illyrio-Roman culture completely disappeared, only to be rescued in modern times to find its way into museums. Following the Roman period came invasions of different Germanic tribes.

The last great immigration was the Slovene. It seems likely that the Slavs followed Attila the Hun toward the south and settled near him in Hungary. But perhaps Attila found them already in possession of the soil and made dependents of them.

Before 600 the Slovenes had become masters of Illyria, where they have remained until today without great alteration. Secure in their new position, they began at once to cultivate the soil, for Slavs, wherever they settled in southeastern Europe, were good agriculturists. But they were never left long in peace. They were constantly at war with their Bavarian neighbors on the west and the Lombards on the southeast. They were harassed by the ferocious Avars. On the southeast they were beset by Greeks of the Byzantine empire. The Avars were their most terrible enemies. They forced their boundaries and established dominion over all Slovenia.

Deliverance came in 623 when Samo, who freed the northern Slavs from Germanic dominion, was the first to reunite Slavs of the north and south in one great state which, extended from the Baltic to the Adriatic. The modern cities of Goritz, Laibach, and Gratz date from this period. The country was divided into a large number of districts, at the head of which was a jupan, whose government was absolute. On Samo's death in 662 the Slav kingdom fell into ruin.

Under Bavarian Domination.

Leadership among Slovenes fell to the voivode, Duke Vladun, an energetic sovereign well loved by his people. He resided in Carinthia, which was a much larger territory at that time. The period is marked by wars with Italy, in which the Slavs were generally successful. They were not so successful against the Magyars, who had appeared in Hungary. In 747 Borut, their duke, was obliged to demand aid from the Bavarians. Thus the Slovenes became dependents of Bavaria. The sons of the duke were educated at the Bavarian court, where they became Christians and were the first to propagate the Christian religion in the Carinthian duchy.

Slovenia became part of the eastern empire of Charlemagne. But there was little change in their internal organization. As evidence of their autonomous position at this period there remains a record of a most interesting coronation ceremony of the duke. A stone throne may still be seen in front of Gospasveta. Upon the throne sat an ordinary peasant. By one hand he held a spotted bull, by the other a spotted mare. The duke to be crowned, clad in peasant costume, approaches, leaning upon a staff. "Who approaches?" demands the peasant. "The reigning prince," responds the company, "the duke." "Is he just?" asks the peasant. "Does he seek the good of the people? Is he independent? Does he desire to protect the true faith?" "He is all that; he wishes all that and so will always be," respond the people. "By what right does he wish to take my place?" "Thou shalt receive sixty pieces of silver, thou shalt take care of the ox and the mare, thou shalt wear the garments of a duke, and thou shalt be free, thou and thy house, from all imposts."

Then the prince approaches the peasant and receives a light blow upon the cheek. He promises that he will always be just and good. The peasant leaves the throne, leading away the ox and the mare. The duke mounts the throne brandishing his sword in all directions, promising to defend the fatherland, to protect widows, and to be just. Next he drinks of water which the peasant has brought in his hat, the act symbolizing simplicity and sobriety. Leaving the throne, he goes to the church for a ceremony. Next the duke divides the fiefs among the nobles. This peculiar custom was preserved up to the fifteenth century.

Division of Slovenia.

After Charlemagne began the division of Slovenia the Slovenes lost many of their rights under the German feudal regime. In 1278 Slovenia passed to Rudolf of Hapsburg, as Count of Tyrol. Little by little Austrian dukes became masters of Slovenian territory, either by heritage or purchase. Thus, in 1363, when Rudolf II. took the title of Duke of Carniola, all Carniola actually fell under the dominion of the Hapsburgs. Styria first fell to Bavaria, then to Hungary, then to Bohemia, and at last to the Hapsburgs.

Slovenian opposition to Turkish onslaught is for them as bright a page in their history as was the similar stubborn resistance among Croats. Though, without the help of the Croats, the outcome of the Slovene struggle might have been different. For nearly 200 years the struggle continued. In 1469 the Turks entered Slovenia, pillaging Laibach, carrying more than 10,000 young men and women into slavery. A few years later, with 30,000 men, the Turks again invaded Carinthia, and returned to Bosnia with immense booty. Still later, another 10,000 men and women were enslaved. But at the battle of Rann, the Slovenes forced the Turks to retire, leaving their arms and wealth.

Of more far-reaching consequence than Turkish battles were those which sprung from German feudalism. Lands were divided among ecclesiastical and lay nobles, who extorted terrible taxes from the peasants. Proprietors and independent peasants became more and more rare. The power of the nobility grew until the peasants were simple serfs. They suffered especially from the overseers, who came to be more and more cruel. The peasants broke out in insurrection in 1504, but were promptly reduced. More violent insurrections followed in 1613 and 1514.

Four years later the peasants assembled an army of 80,000 men at Rann. They sent an envoy to the emperor, demanding liberation from their unspeakable oppressors. The emperor sent back word that he agreed with them and advised them to attack the overseers. And the peasant army began to besiege castles and to pillage. Badly armed, they were routed in Carniola by Herberstein and in Styria by Dietrichstein, and the peasants again fell into servitude.

Last Peasant Rebellion Crushed.

About fifty years later, the peasants rebelled. This time not only against the overseers but against the emperor himself. They proclaimed as emperor a certain Elias and under him began to besiege villages and castles. At first they met with some success. But the rebellion was put down and the peasant emperor carried prisoner to Zagreb, where he was condemned to death. A stone in the Upper Town still marks the place where Elias was seated on a throne of red hot iron, while they placed on his head a crown of red hot iron.

The net result of these peasant rebellions was the almost total disappearance of the Illyrian nobility, which was replaced by Germans or Italians. The nobles, as a rule, commanded Slovene troops against the Turks and acquired great glory.

The last stand against the Turks was made in 1596, when 60,000 Mussulmans besieged the fortress of Petrinie. The Turks were vanquished, and the power of the pashes of Bosnia thus broken, they no longer molested Slovenia.

Thereafter, they contented themselves with pillaging countries to the east.

The termination of Turkish wars found the Slovenes an armed camp. Agriculture had been neglected. The Hapsburgs had had little time to devote to Slovenes. Above all, the country had been drained of money. The memory of the Turkish wars is still vivid among the people and always will remain in their traditions and poetry.

The Day of Judgment

[Ed Howe in the Atchison Globe.]

Any man who is accustomed to scrimp his wife at every turn, and to demand irascibly what she did with the 25 cents which he gave her the week before last, will do well to let this story of a skinflint sink deep into his conscience. To think of being a self reliant, well dressed Spin, and then awaking some morning to find yourself married to such a cold, calculating man, one who doles out money much as the last pint of water might be dispensed to famishing wanderers in an illimitable desert!

The story to which we refer was entitled "The Day of Judgment," probably because on that day this creeping, crawling miser saw the narrowness of his own soul.

One day this narrow soul hired an old fishing boat, because good boats cost money. A fierce storm occurred. The old boat was afterwards found bottomside up, far out at sea. No trace of the narrow soul could the searchers find, and so limited was the supposed means of his widow that friends saw in this an act of providence to save funeral expenses. The widow was bewildered. To say she mourned would be untrue, for no memory of past happiness with her husband arose to haunt her. She was possessed of but one thought, one hope, that there might be $100 left after all debts were paid with which she could get a start. One day her husband's lawyer made his final report. She was so blinded by fear lest nothing be left that she mistook the footing for $60. The lawyer said calmly: "'Sixty thousand, madam."

Then the widow fainted; but she soon took a fresh lease on life. At last she had something to do and something to do it with. She bought a handsome residence; she let her starved soul revel in harmonious and artistic effects in furnishings and clothing. But she found time to realize that she loathed her dead husband for the deception he had practiced on her in regard to his finances. She remembered how, through twenty long and cheerless years, she had pitied him, and forgiven him, because every undertaking turned to disaster; but, when she recalled that every moment of her life had been an apology because she must have clothes to cover her nakedness, and food to allay her hunger, she fairly hated him.

Suddenly something akin to an explosion occurred. A messenger boy brought a telegram. She paid for it, opened it, and read:

"Safe. Return seventeenth. Lucius Cotter."

This was the narrow soul's name. A sickening anger swept over her. But she had a plan. She purchased the heaviest and richest black velvet dress in town. She arranged her hair becomingly, and then passed hours seated in just the proper pose to receive Lucius. At length, he came; old, bent, nerveless. He did not at first recognize the well rounded form, clad in the black velvet gown, for he had a mental picture of her in the pieced up frights which his parsimony had dealt out to her.

Then she turned on him. She told him that her husband was dead; that his sins had killed him; that he who had starved her, body and soul, and who had even denied her a child because it would take money, had paid the penalty of his crimes. The old man, grown so by his hardships in the wreck, sneaked out without a word.

When he was gone Mary, his wife, could see the bent old back and thin gray hair. Far into the night she read, or pretended to read, waiting for a step. At last it came. Lucius had come back to ask a little money with which to pay for a night's lodging, and Mary, realizing that she had this narrow soul just where she wanted him, and his pocketbook also, took him in and allowed him to live in her artistic house. And this was the "day of judgment" for this narrow soul.

An Atchison man, who is nearly 30 years old, is still working in various places to "get experience." How much time, for goodness sake, should a man devote to getting experience?

In the summer and fall the women worry themselves to death putting up fruit, and after the season ends they worry till spring that they haven't put up enough.

Woman and Her Interests

Just Between Us Girls.

BY SISTER MARY.

DO you know why there are so many unhappy marriages?

Because man has an ingrained belief that he must feed a woman on fairy tales.

From the cradle to the grave the woman with whom he deals is treated to doses of misrepresentation of one form or another.

Men have a notion that the vast majority of women abhor the truth; that if they treated them to a dish of plain, unvarnished facts it would give the sweet creatures a bad pain. So they sugar coat life; then wonder why women find it a failure when the coating is worn off.

Women have achieved so much these days that they have gained the right to be treated as a helpmeet, not a plaything; a companion, not a doll to be coddled and deceived.

Do not think that women—even the ones you treat to overdoses of flattery—would not count it more of a compliment if men took it for granted she had brains, heart, and courage to hear the truth, though it be painful.

The flattery that goes deepest is to have the man she loves tell her plain facts straight out from the shoulder rather than to be stuffed with fairy tales—when her intuitions tell her something is wrong.

Why are there so many things awry in marriage?

Because the man in love never dreams of giving actual facts about himself to the maiden he is wooing. If he does not actually misrepresent he does so tacitly.

Does he say: "Anne dear, I love you, I want to marry you, but I am unwilling to marry you unless you can face squarely what that marriage will mean to us both.

"I am on a certain salary; it will not give you luxuries; you may even have to make sacrifices; but I am in the line of promotion, am young, strong, and willing to work hard for you. Some of these days I can give you both love and money; now I can only offer you love and a pittance. Do you love me enough to take the chance?"

Not he.

Anne is not given the chance to show how willingly she will work side by side with the man she loves. She is treated to a lot of fairy tales of the easy life she is to live. There are glowing word pictures of the home-to-be, where Anne is given to understand she is to be just a charming head of many workers.

Marriage is painted in rose colors. Dear Anne is to be a queen, with treats handed out to her daily on golden salvers by willing slaves. She is given to understand that she is too fine and precious to soil her hands with menial tasks; that the lover is marrying a companion, not a housekeeper.

On this basis the maiden gets utterly unsuitable trousseaux and gifts. The money she would have spent to so much better advantage had her lover told the truth is frittered on unessentials.

The illusion is kept up during the honeymoon. Jack almost exhausts his bank account to splurge on the wedding trip.

Then when home is reached and dear Anne awakes to real facts, when she must get up early in the morning to cook breakfast, slave from week end to week end at cooking, washing, dusting, and making her own clothes, is it any wonder she feels resentful?

The loving service she would have given joyfully from love is grudgingly given when forced. She feels she has been deceived, worked, and is naturally indignant.

Women who love, love to give of themselves if they are but treated fairly and squarely; what irritates them to inward if not open rebellion is to be fooled into a thing.

If the lover has not actually made false representation about his finances, he is cowardly about telling a woman actual truth. Many a wife is called extravagant, is blamed for a man's downfall, when she knows nothing of his affairs, has not the least conception that she is spending more than she should.

If a man would openly tell his wife what they can spend, then expect her to live up to it, he would rarely be disappointed in her management. It is working in the dark that leads to so many bad tumbles.

Economical Housekeeping

BY JANE EDDINGTON.

Baked Apple Dumplings.

THE chief interest of the following recipes, is, perhaps, that they show how a woman will go through with a process that is essentially the same and yet vary the work in a little different way from her sister. Any woman can make any recipe her own way on almost the first trial.

Baked Apple Dumpling I.—Four or five apples and biscuit dough. Make biscuit dough of two cupfuls of flour, two teaspoonfuls of butter, two teaspoonfuls of baking powder, one teaspoonful of salt, one teaspoonful of sugar. Rub these ingredients into the flour and wet with milk or water, roll out rather thick; cut in four or five pieces, pile each one up with sliced apple, put one tablespoonful of sugar and a small piece of butter on each, fold the dough over, and form into balls. Turn each one upside down in the baking pan, sprinkle with sugar and cinnamon, add a cupful of water in bottom of pan, and bake one good hour.—Miss Ruby B. Hall, River Forest, Ill.

Baked Apple Dumplings II.—One cupful of flour, one-half tablespoonful of salt, one-fourth teaspoonful of soda, two teaspoonfuls baking powder, water enough to make a stiff dough. Roll out and cut in four pieces. Pare and cut one good sized apple in each of the pieces. Put apple in center of each piece of dough with a teaspoonful of sugar and a sprinkling of cinnamon and one-fourth teaspoonful of butter. Pour over them one cupful of sugar cooked with one cupful of water, and bake.—Miss Olive M. Tuttle, 4644 Montrose boulevard.

Baked Apple Dumplings III.—Pare and core cooking apples, pare and slice. Make a short biscuit dough and cut in about four inch squares. In the center of each square put a tablespoonful of slices of apple to make a pile the size of a small apple, sprinkle with sugar and cinnamon, bring together the edges of the square of dough, forming a ball with the apple inside. Dot the tops of these balls with butter and pack closely in a baking dish. Pour enough water around the balls and bake in a moderate oven. If sugar is sprinkled over the tops it forms with the water a sauce to serve with the dumplings. The parings and cores of the apples, if used immediately, will make a tumbler glass of jelly.—Mrs. B. H. Bode, Chicago.

Baked Apple Dumplings IV.—Pare and core four large apples. Make a rich biscuit dough with two cupfuls of flour, pinch of salt, one heaping rounded teaspoonful of baking powder and one rounded tablespoonful of butter. Work this into the mixture. Add milk to make a soft dough. Break off small pieces, roll thin on a floured board, place apple in center of each piece, fill cavity with sugar, wrap the dough around the apple, stand on a pie tin, and bake in a hot oven until done and well browned in a hot oven. Serve each in foaming sauce and serve with cream.—Mrs. Tattushall, 2648 North Sangamon street, Chicago.

Baked Apple Dumplings V.—Take tart cooking apples, peel and core them, and make a rich pie crust. Roll a piece of dough on a well floured molding board and cut into squares large enough to cover an apple. Put an apple in the middle of each square and a piece of butter in each apple. Sprinkle a little sugar over each apple, turn the corners of the dough over, lap them tight, lay them in a well buttered pan with smooth sides, put a small piece of butter on top of each dumpling, bake in a moderate oven for three-quarters of an hour, baste with liquid once while baking. Serve with hard sauce.—Mrs. C. A. Hall, Riverside, Ill.

Baked Apple Dumplings VI.—Two cupfuls of flour, salt, and one-half cupful of baking powder. Into this mix dry one tablespoonful (a heaping spoonful) of lard. When thoroughly mixed add just enough cold water so that the dough can be handled. Divide into four parts, pat in bottom of pan till each piece is thin and round, and on each place one tart apple—pealed and sliced thin—a teaspoonful of sugar, and a dash of cinnamon. Fold the dough around it into ball and bake.—Mrs. Dalsell, Rochelle, Ill.

NEW BUILDING IN BUSINESS AREA

Marshall Field Estate Plans a Ten Story Structure at Polk Street and Fifth Avenue.

TRANSFER OF LANDMARK.

Former Residence of Late A. C. Hesing Sold to H. C. Prentice for $18,000.

Another important business improvement is planned for the South Fifth avenue district. Negotiations have nearly been completed by which the estate of Marshall Field will construct a modern ten story building at the southeast corner of Fifth avenue and Polk street, which is to be leased for a long term of years to the Chicago Paper company, now at 277 Monroe street.

The building will front approximately 140 feet, with a depth of 103 feet and is expected to cost in the neighborhood of $400,000. It is believed that the construction of this building will have a stimulating effect in the development of that part of the city.

A North Side residence landmark, the former home of the late A. C. Hesing, the founder of the Staats Zeitung and father of the late Washington Hesing, was the subject of a transfer which was filed for record during the day. The property is at the southwest corner of Superior and Carr streets, with a lot 51x106 feet, the house being a brick and stone structure three stories high and containing about twelve rooms. It was sold by Charles Greve to Henry C. Prentice, who is now living there, for $18,000.

The two story building occupied by the X & S Garage, at 4344-4348 Evanston avenue, being 123 feet south of Montrose avenue, with 70x171 feet of ground, east front, has been sold by H. T. Friestedt to Ben Schwartz, for $28,000, subject to an incumbrance of $20,000, assumed. The sale was negotiated by Young & Johnson, in connection with Mark Levy & Bro.

Big Deals in Flat Buildings.

The six apartment building at the southwest corner of Addison and Bosworth avenues, with lot 50x144 feet, has been sold by Dr. W. E. J. Michelet to Dr. W. M. Burroughs. A nominal consideration is given, but the actual price is said to have been $25,000. In part payment the purchaser conveyed four stores and 72 feet of ground, north front, in Division street, 100 feet south of Horne avenue, valued at $14,000. W. R. Hanson of A. B. Halvorsen & Co. was the broker.

Mrs. Grace Holliday and husband, James have sold to Jack and Alpha Kinsman the six apartment building with 55x150 feet of ground, east front, in Racine avenue, 142 feet south of Wilson avenue, for $24,000, subject to an incumbrance of $17,203.

The six apartment building with 50x165 feet of ground, west front, in Woodlawn avenue, 125 feet south of Sixty-sixth street, has been sold by Harry J. Lurie for $25,000, subject to an incumbrance of $13,000. In part payment the purchaser conveyed the property at the southwest corner of Halsted street and Oakdale avenue, 97x93 feet, valued at $12,000.

George H. Cowell has purchased from Abbie A. Eaton the premises 5007-5033 Shields avenue, 250x118½ feet, west front, for $20,000, and 24x118½ feet at 5037 for $5,000, making a total of $25,000 for the 274 feet. The purchaser is a lawyer and is thought to be taking title for a third party, although it is said the purchase is his and for investment purposes.

North Clark Street Property Sold.

The four story store and flat building with lot 37x149 feet, west front, at 1249-1251 North Clark street, between Division and Goethe streets, has been sold by William H. Gruberg to John Befekes for $22,000. The building contains two stores and six flats.

Max Silberberg has sold to Charles H. Shaver the property in Morgan street, 125 feet south of Polk street, 50x95 feet, west front, with brick improvements, for $13,400, subject to an incumbrance of $7,400.

Record was made of the lease by Sigmund Hecht to Joseph Grein of the theater building in North Clark street, 200 feet south of Lawrence avenue. It fronts fifty-eight feet with a depth of 117 feet, and cost $46,000. It has a seating capacity of 1,200. The term is for ten years at a total rent of $45,000.

William and Ida Shields have sold to Julia Riebaldt the residence property at 40 East Superior street for $7,500. The sale shows a profit of $1,000 after a year's ownership. A. E. Oblander & Co. were the brokers.

John F. Calla and others have sold the property at 277 South Clark street, east front, between Harrison and Polk streets, 25x100 feet, with old two story brick improvements, Arthur B. Shaffner of Newman, Northrop, Levinson & Becker, taking title. No consideration was given, but the board of review valued the property at $30,565. Mr. Shaffner then conveyed this and the premises adjoining at 275, purchased from Charles F. Simonson and others some time ago for $40,000, to J. Berkovitz, a nonresident, thus giving the purchaser a holding of 50x100 feet. Hibbard Porter & Bro. represented the sellers, and Frank Regan & Co. the buyers.

Real Estate Transfers.

LAKE VIEW.

Melrose-st., 396 w of Robey, s f, 25x124, Sept. 16 [Henry Reinert to Carl H. Blickle] ..... $ 4,000

Peterson-av., 274 w of Evanston, s f, 24x123, July 27 [John L. Cochran to Hannah Myers] 1,360

Racine-av., 142 s of Wilson, e f, 55x150, incumb. $17,203, Aug. 20 [Clara Halliday and husband, James, to Jack and Alpha Kinsman] 24,000

Evanston-av., 123 s of Montrose, e f, 70x171, m. or l., incumb. $10,000, assumed, Aug. 29 [Herman F. Friestedt to Benjamin Schwartz] 28,000

Halsted-st., s w cor Oakdale-av., e f, 97x73, Sept. 2 [Abigail L. Clover to James Adams] 12,000

Lincoln-av., 291 s e of George-st., s w f, 20x123, Sept. 7 [Est. of H. P. Howorka to Henry Bollow] 1,200

Cullom-av., 24 e of Lincoln, n f, 30x120, [Charles Kemnitz to Edward H. Kempf] .. 6,200

Christiana-av., 122 n of Wellington-st., n f, 25x122, Aug. 30 [Charles Koch to Louis Struck] 1,400

North-av., 83 w of N. 41st, s f, 25x125, incumb. $6,000, Sept. 6 [Isidor Hoffman to Morris Simon] 8,000

Wabansia-av., n w cor Avers, s f, 25x120, Sept. 1 [George Noerr to Frederick Krause] 4,550

Springfield-av., 80 n of George-st., w f, 30x126, Sept. 3 [Lincoln S. Heafield to Masle] Chmurl] 5,050

NORTH TOWN.

Clark-st., N., 1249-51, w f, 37x148, Sept. 1 [William H. Gruberg to John Refoker] 22,000

North-av., n w cor Meyer-ct., e f, 40x160, March 12 [Margaret Sugg to Nicholas J. Schmitz] 20,000

Superior-st., s w cor Cass, n f, 51x106, Aug. 1 [Charles Greve to Henry C. Prentice] .. 18,000

SOUTH TOWN.

Auburn-st., 130 s of 54th, w f, 25x130, Sept. 3 [Joseph Cahill of John Waitkus] 2,400

HYDE PARK.

Prairie-av., bet. 40th and 41st-sts., e f, 19x160, incumb. $2,500, Aug. 26 [William D. Murdock to Frank C. Crittenden] 1

57th-st., 100 e of Kimbark-av., n f, 25x124, Sept. 17, 1909 [Robert Wragg to Marietta Wragg] 2,500

6135 Lexington-av., w f, 50x184, incumb. $3,000, Sept. 8 [Eva M. Neely and husband to Sophie P. Price] 6,400

63th-st., 50 e of Rhodes-av., n f, 25 ft to alley, April 1, 1907 [James J. Devine to Axel Hockert] 5,000

Euclid-av., 98 s of 70th-st., w f, 50x134, incumb. $5,000, Aug. 29 [Clyde L. Day to State Bank of Chicago, in trust] 10,000

Vincennes-av., 198 n of 71st-st., w f, 25x123, incumb. $2,500, Sept. 6 [Charles A. Bruce to Tom Vaughan] 4,500

Jeffery-av., n w cor 68th-st., e f, 307x134, and 104 other lots, all in Jackson Park Highlands incumb. $80,000, Aug. 8 [Clyde L. Day to State Bank of Chicago, in trust] .. 300,000

Woodlawn-av., 125 s of 63th-st., w f, 50x165, incumb. $13,000, Sept. 5 [Harry J. Lurie to Abigail L. Clover] 25,000

91st-st., 161 w of Exchange-av., s f, 32x135, Sept. 6 [Arthur V. Dayling to John E. Callahan] 9,000

LAKE.

4565-4567 Wentworth-av., w f, 40x106, incumb. $1,000, Sept. 7 [Margaret C. Vaughan to John T. Donahoe] 5,000

Francisco-av., 125 n of 43d-st., e f, 22x125, July 9 [Henry Wendelberg to Anton Knorr] 1,000

Carpenter-st., 75 s of 71st, e f, 25x124½, incumb. $1,500, Aug. 30 [Robert E. Hollowell to Anton Mueller Jr.] 2,750

63d-st., 49 w of Hoyne-av., n f, 72x135, Aug. 29 [James W. Stafford to Edward L. Scholl] 13,000

Western-av., n w cor 51st-st., e f, 48.51x125, Aug. 12 [Magdalena Junk to Herman Morgenroth] 12,500

5007 to 5033 Shields-av., w f, 250x118½, Sept. 6 [Abbie A. Eaton to George H. Cowell] 20,000

Shields-av., 48 s of 50th-st., w f, 24x118½, Sept. 6 [Francis E. Hills to George H. Cowell] 5,000

CALUMET.

Union-av., 86 n of 88th-st., e f, 40x125, Sept. 3 [Hans Kuhn to William Mannhardt and A. Julius Breuhaus] 2,000

114th-pl., 276 w of State-st., n f, 37½x134, July 29 [William C. Wood to Romain Gilbert] 1,200

WEST TOWN.

Avers-av., 309 n of 19th-st., e f, 37½x129, incumb. $2,500, Sept. 2 [Michael J. Brierly to George Duttweiller] 6,200

Division-st., 97 e of Robey, s f, 24x110, Aug. 22 [Charles Conn to Elias A. Rivikin] .. 4,000

18th-pl., 98 w of Hoyne-av., n f, 24x124, Aug. 24 [Joseph Hess to Joe F. Cesla] 2,500

18th-st., 150 e of Paulina, s f, 22x125, Aug. 23 [B. Kaczkowski to Bronislaus Wisniewski] 7,200

41st-ct., S., 283 s of 16th-st., w f, 25x125, Aug. 16 [Jas. G. Zajicek to Jan Jakovar] .. 2,300

44th-ct., 251 n of Lexington-st., e f, 25x140, Aug. 16 [Jno. H. McCortney et al. to Fred P. Phillips] 4,800

Harrison-st., 96 w of S. 42d-av., n f, 25x100, Sept. 2 [T. J. Pauly et al., by m. in c., to Jno. P. Welsh, N. Y. City] 1,044

Harrison-st., n w cor S. 47th-av., s f, 50x125, Sept. 1 [Northern Trust Co., tr., to Lawrence Murphy] 2,200

Harrison-st., 50 w of S. 47th-av., s f, 50x125, Sept. 1 [Northern Trust Co., tr., to Lawrence Murphy] 1,000

Hastings-st., 274 e of Throop, n f, 25x124, Aug. 25 [David Louber to Jacob Schwartz] .. 5,150

Hastings-st., 248 w of Wood, s f, 25x124, Sept. 1 [Abraham Jacobs to Benne Resnick] 3,500

Artesian-av., 141 s of North-av., e f, 25x125, Sept. 1 [Chas. Schleyer to Jos. Liffshin] .. 2,550

Francisco-av., s e cor Thomas-st., w f, 25x125, incumb. $2,700, Sept. 7 [Richard S. Gill to George Twaten] 4,000

Hirsch-st., 185 w of N. 42d-av., n f, 83x124, incumb. $3,000, Sept. 3 [Sigrid Troedson to Aug. Nelson] 5,500

Huron-st., s e cor Leavitt, n f, 24x123, Sept. 7 [Fred G. McKinney to Jno. Bliska] 12,400

Lawndale-av., 96 n of 13th-st., w f, 24x125, Aug. 19 [Nora Minich and hus. to Thos. A. Higgins] 1,500

Madison-st., 149 e of Laflin, n f, 25x187, incumb. $5,000, Sept. 2 [Jno. J. Koren to David Goodman] 10,500

W. Maplewood-av., 274 s of Potomac, e f, 24x126, incumb. $4,500, Aug. 10 [Sundel Borkon to Hyman Levin] 8,750

Morgan-st., 115 s of Polk, w f, 96x80, incumb., $7,400, Aug. 25 [Max Silberberg to Chas. H. Shaver] 13,400

Spaulding-av., 23 n of 21st-st., w f, 48.8x125, 125 and other prty., Sept. 2 [Est. Julia Heath to Francis Cheney] 9,400

Trumbull-av., N., 732, e f, 30x125, July 28 [C. J. Hambleton to James J. Schneberger] 2,250

11th-pl., 140 e of Central Park-av., s f, 32x150, incumb. $4,700, Sept. 1 [Aug. Lietz to Nafta] Iascowitz] 9,900

121st-st., 185 e of Loomis, n f, 26x124, incumb. $7,000, Sept. 9 [Jos. Isenberg to Sam Golden] 9,350

Sangamon-st., 48 n of 14th-pl., e f, 24x100, Sept. 2 [Barney Orenstein to M. Sokolsky, subject to existing trust deeds] 1,000

Sangamon-st., 73 s of Maxwell, e f, 24x100, incumb. $2,500, Sept. 3 [Louis Walensky to Ben Rosenwater et al.] 5,200

Superior-st., 142 e of N. 40th-av., n f, 25x120, Sept. 1 [Thos. H. Hulbert to Emil Bloom] . 5,200

St. Louis-av., 208 n of 16th-st., e f, 25x125, Sept. 6 [Geo. J. Harris to Albert Ross] 6,150

224-st., 214 e of S. 41st-av., s f, 50x125, Aug. 27 [John W. Jedlan to Andrew Sokol] 6,000

BLOOM.

Chicago Heights, Sjoholm's Add., lots 25 and 26, b. 2, July 16 [E. M. Sjoholm to Jos. Gustafson] 1,900

CICERO.

Hawthorne n ½ s ½ lot 3, block 14, Sept. 6 [Gen. Lowinski B. and L. Asso. to Josef K. and Rosalie Lange] 2,525

Grant Locomotive Works add., lot 37, block 2, Aug. 29 [Albert Steinhaus to Jos. and Catherine Lemke] 2,725

Cudahy's Mbrton Park add., lots 16 and 17, block 8, Aug. 30 [Wm. Kobuch to Jos. Jantos et al.] 2,400

Wilson's sub., s 20, lot 15, and n 10, lot 16, block 2, w ¼ of 17, 39, 13, incumb. $2,000, Aug. 20 [Michael Jackson to Fred Jackson] 4,000

Oak Park, Gunderson & Son add., lot 22, block 3, May 14, 1907 [Seward M. Gunderson to Adam Mader] 5,700

LYONS.

Township 38, lot 17, block 10, w ½, s w ¼, 4, 38, 12, May 4 [Albert Crosk to Cholelt Cody] 3,000

NEW TRIER.

Wilmette, lot 2, block 6 of blocks 29 to 34, Aug. 4 [Belle Fleming to David Crabb] .. 1,400

Winnetka, w 30¼, pt. s of Cedar-st., n ½, w ¼, block 47, Aug. 4 [Anie Chambers and husband to Chas. Hadwen] 2,388

Wilmette, Dingee's add., lot 6, block 7, incumb. $4,500, July 18 [Jas. Crabb to Henry H. Lovell] 9,000

Wilmette, Dingee's add., lot 14, block 16, Aug. 22 [L. Gaston Gottschalk to Alfred B. Wilson] 7,500

PROVISO.

Melrose, lots 7 and 8, block 125, Sept. 2 [Adam Loskowski to Wm. Adomaitis] 2,700

Maywood, lots 1 to 5, block 216, Aug. 19 [Louis C. Kettler to Albert H. Fry] 4,000

RIDGEVILLE.

Lots 11 and 12, block 3, Paul's add., Evanston, Sept. 2 [Albert Atkinson to John C. Young] 2,500

Evanston, Nate & P.'s add., lot 2, block 2, Aug. 5 [Louis D. Tracy et al. to Wm. Henry Knapp] 2,800

North Evanston, Harry's add., lot 21, block 1, incumb. $2,500, Sept. 7 [Cornelius Vander Zwaal to John B. Ackerman] 5,500

Evanston, Snyder's add., lots 4 and 5, Hubbart's Central sub., part block 1, Sept. 7 [Kate D. Hubbart et al., by M. in C., to Joseph C. Breese] 5,300

STICKNEY.

Township 38, und. ½, w ¼, n ¼, 9, 38, 13, Aug. 27 [Horace D. Moore to Emmet F. McElroy, Kansas City, Mo.] 16,000

Building Permits.

1733 N. 41st-av., 2 story brick flats, Ernest Wendel ..... $ 5,000

3643 Lexington-av., 2 story brick flats, Tony Dobinsky 2,500

2067 W. Central Park-av., 2 story frame flats, Ernest Roy 2,800

1813 Nebraska-av., 2 story brick flats, Miss A. Shulze 5,000

10641 to 10645 Longwood-av., 2 story brick residence, Harry Gemb 5,000

1138 N. Kedzie-av., 2 story brick flats, E. Anderson 5,200

1507 Olive-av., 2 story brick flats, Albert Peterson 4,000

2222 N. Hamlin-av., 2 story brick flats, Hans Clansen 3,500

2740 to 2753 Le Moyne-st., 2 story brick church, Chicago Society of Jerusalem 10,000

4827 Calumet-av., 2 story brick flats, A. O. Harting 15,000

8412 Marquette-av., 2 story brick residence, St. Mary Magdalen church 4,000

8640 N. 42d-st., 2 story frame flats, Ola Jacobson 3,500

1040 N. Lawndale-av., 2 story brick flats, E. K. Ray 3,000

6812 to 6814 Vincennes-rd., 1 story brick residence, E. Brown 2,700

3220 to 3222 64th-st., 2 story frame residence, F. N. Eberhart 2,700

8216 to 8218 W. 64th-st., 2 story frame residence, H. E. Stout 9,000

5736 to 5738 Elizabeth-st., two 2 story brick flats, J. R. Peterson 5,000

2407 S. Springfield-av., 3 story brick flats, Frank Zabrobsky 5,000

2411 S. Springfield-av., 3 story brick flats, Frank Fritz 5,000

2403 S. Springfield-av., 3 story brick flats, Rudolph Zeman 5,000

3825 N. Irving-av., 3 story brick flats, Charles Kernuitz 4,600

7237 Aberdeen-st., 1½ story frame residence, David and Louis Eichberg 2,400

1234 Dearborn-av., 3 story brick flats, P. Britten Sons 15,000

EXPECT BEEF FINDINGS TODAY

Last of Summoned Witnesses Here Ready to Be Questioned.

JURY WILL INDICT PERSONS.

Taft Visit and Landis' Instructions Indicate Reach for Men Higher Up

Indictments, in which eight local packers at least and probably one eastern packer are named, are expected to be voted on today or Monday by the federal grand jury in its investigation into the "beef trust."

These indictments, it is believed, will name individuals, instead of corporations.

The last of the witnesses in the inquiry—four from the east and one from Chicago—are expected to be heard today. If so, it is believed that the jurors will at once vote the indictments.

See Meaning in Taft Visit.

During President Taft's brief stay in the city last Sunday night he conferred with Mr. at which, it is believed, the advisability of Kenyon. Following this, Mr. Kenyon summoned all his aids to frequent conferences, naming individuals was agreed upon.

"The kid's on," is the reply all of the government's attorneys make to all questions regarding the movements of the grand jury.

Judge Landis' instructions to the jurors, while brief, were interpreted to advance the theory that crime is personal rather than corporate, and that the persons behind the corporations accused of breaking laws can be held accountable.

Clear Disputed Points.

The five witnesses to testify are persons who were not available when the inquiry started. Their testimony will not disclose any new phase of the inquiry, it is said, but will serve to make clear to the jurors some disputed points.

William Broadwell, an "oleo moonshiner" now serving a sentence at Fort Leavenworth, was the only witness heard during the day. This was the third time this week he had testified before the jurors. He is one of five witnesses, all serving sentences in federal prisons, by whom the government's attorneys expect to show that a conspiracy existed between the manufacturers of oleomargarine and the "moonshiners."

ENDOWED SOUTHERN HOSPITAL READY FOR CHICAGO PATIENTS.

New Mexico Retreat for Consumptives Will Provide Treatment at Low Cost to Workers.

The Valmora Industrial sanitarium at Watrous, in New Mexico, supported by the subscriptions of business men and physicians of Chicago, has just opened, according to word received from Dr. W. T. Brown, superintendent of the institution. The hospital is not being run for profit and is offering treatment to sufferers from tuberculosis not able to pay the usual rate charged by hospitals.

According to the plan adopted, patients sent by members will be given first consideration. The opportunity to work on farms as the patients grow stronger is to be given.

Patients at the Valmora sanitarium are charged $10 a week, which exactly covers the expense of boarding and treating them.

The hospital is the result of a long campaign, during which $50,000 was subscribed. Dr. E. Fletcher Ingals, one of the originators of the idea, is president of the institution. Of the amount subscribed $11,400 remains as a surplus in the treasury.

DELAWARE WATER GAP

Delaware Water Gap, on the Lackawanna Railroad, is the crowning glory of the Blue Ridge Mountains. Baedeker in his world-famed guide books includes this splendid river, smoothly flowing through a mighty canyon 1,600 feet in height, among the fifteen greatest scenic features of the United States.

$25.50 NEW YORK AND RETURN VIA THE LACKAWANNA RAILROAD

C. P. Barrett, General Western Passenger Agent, 101 Adams St., Chicago

PIANOS AT CUT PRICES

During September the W. W. Kimball Co. Offer Sweeping Reduction

Once a year the W. W. Kimball Co. offer the piano buying public an **unusual opportunity.** Their great factories are noted throughout this country for the excellence of their product, which in quantity far exceeds the 200,000 mark reached in 1909.

Following the quiet summer season is our time for a Clearing Sale of all pianos in stock, **new,** as well as used instruments. Once a year is not too often to make place for an entirely new stock. Hence this annual

Event of Importance

to piano buyers. It is important because A LIBERAL DISCOUNT is given on every piano in our Warerooms. NEW Kimball Pianos bear special price tags showing the REGULAR PRICE and the CUT PRICE.

Used Pianos

many of which have seen very slight service, instruments returned from professional use, wholesale samples, etc., offer still greater inducements in the matter of price. They are PLAINLY PRICE MARKED, and show a great reduction. To a piano student about to resume work this SAVING in the cost of an instrument should not be overlooked.

Other Makes

which have been taken in exchange toward new Kimballs offer a most interesting display of used instruments. A partial list follows:

				Sale Price
$325	Emerson	Rosewood	Case	$150
550	Steinway	Ebonized	"	240
350	J. & C. Fischer	Rosewood	"	100
250	Stone	Ebonized	"	75
475	Chickering & Sons	Rosewood	"	125
550	Hazelton	Mahogany	"	275
275	Lyon & Healy	Ebonized	"	80
350	Valley Gem	English Oak		145
225	New York	Rosewood	Case	50
350	Hallet & Davis	Rosewood	"	115
400	Chickering & Sons	Ebonized	"	90
225	Hale	Ebonized	"	65
450	Steck	Ebonized	"	115
400	Hallet & Davis	Rosewood	"	145
325	Huntington	Mahogany	"	150
275	United Makers	French Walnut	Finish	160
250	Ralsbeck	Rosewood	case	85

We suggest an early call, as these LOW BARGAIN PRICES will insure quick sale.

A number of PLAYERS, the interior Players and the cabinet or attachable players, are included in this sale.

Easy Payments

W. W. KIMBALL CO.

Established 1857

So. W. Cor. Wabash Ave. and Jackson Blvd.

Entire Stock of Men's, Youths', Women's, Misses' and Children's Fashionable

RAINPROOF Fall & Winter COATS

SLIGHTLY TAINTED BY SMOKE

To Be Closed Out at Once, Prior to Removal to Our New Store

At Precisely ONE-THIRD FORMER PRICES!

Not a Single Coat Offered Has Been Damaged

Special Lot of Rain Coats for Men and Women, comprising broken lots, odd sizes, etc., all $25 and $30 values, will be sold at one price of $8.

Men's Elegant English Slip-on Coats 20 different shades, seams cemented, pure Para lining, vulcanized, stylishly cut and skillfully finished.
$32.50 values, now 10.50
$42.50 values, now 14.00

Men's Light, Medium and Heavy Weight Autumn and Winter Overcoats All fashionable, well built, hand tailored Coats, in all the new popular materials.
Regular $15.00 values, now 5.00
Regular $22.00 values, now 7.50
Regular $30.00 values, now 10.00
Regular $40.00 values, now 13.25
Regular $45.00 values, now 15.00
Regular $50.00 values, now 16.50

Women's Slip-on and Silk Rubberized Coats produced by the finest workmen in America. Guaranteed absolutely rainproof.
$16.00 Coats, $5.50 $28.50 Coats, $9.50
$20.00 Coats, 6.50 $35.00 Coats, 11.50

Raincoats and Capes for Boys and Girls. Former prices $7.50 and $12.00. Now 2.50 to 4.95.

Women's Fall & Winter Raincoats Advance models, newest material effects; about 35 styles to select from.
Regular $12.00 values, now 4.00
Regular $17.50 values, now 5.75
Regular $25.00 values, now 8.25
Regular $30.00 values, now 10.00
Regular $42.50 values, now 13.00
Regular $45.00 values, now 15.00

Store will remain open from 8 a. m. to 8 p. m. Saturday Nights until 10 p. m.

Goodyear RAINCOAT COMPANY

N. E. Cor. Wabash and Washington St.

Attention is called to our new, magnificently appointed store, at 151 and 153 Dearborn Street (between Madison and Monroe) which we will occupy on or about September 20th.

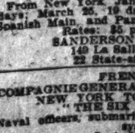

Powder Won't Hide Wrinkles, Blackheads, Blotches, Pimples, Pits, Warts, Freckles, Moles, Enlarged Pores, or any other Face Blemish. YOUR DISFIGUREMENT CANNOT CORREOT ITSELF. "Waiting" gains nothing and may lose you considerable. DR. PRATT. Hours, 9 to 8. 214 State St.

WHERE TO EAT

BRIGGS HOUSE CAFE

The Sunday Table d'Hote Dinner served at this popular Restaurant is pronounced by epicures to be the best in Chicago. Hours: 12 m. to 8 p. m. Price 60 Cent

MUSIC

STEAMSHIP LINES.

Ocean Navigation.

WEST INDIES—

Three delightful cruises, leaving New York January 24, February 25, and March 28, 1911, by the 12,500 ton S. S. MOLTKE to the Spanish Main, West Indies, Panama Canal, Nassau, and Bermuda. Two cruises of 25 days' duration, $150 and up. One cruise, 16 days, $85 and up. Also Cruises to Orient, South America, and Around the World.
Write for illustrated booklets.
Guide and Travel Books on sale.

HAMBURG-AMERICAN LINE
160 Randolph-st., Chicago

WARD LINE—
CUBA—MEXICO—NASSAU
New 9,000 ton twin-screw express steamships, carrying U. S. Government mail service, equipped with wireless and all safety appliances. Sailing from New York to
HAVANA Every Thursday and Saturday. Weekly for other Cuban ports.
VERA CRUZ Vera Cruz, via Progreso, Mexico, every Thursday.
TAMPICO Every Friday.
NASSAU Every alternate Friday. Increased to weekly service in winter season.
Low rates of passage and freight; special combination winter tours to all points in West Indies, Mexico and Bahamas. Write for literature.
AGWI LINES. M. HARTMANN, 208 S. Clark-st., Chicago.

THE ROYAL MAIL STEAM PACKET CO.—
WINTER CRUISES—WEST INDIES.
3 Cruises de Luxe by New Twin Screw R. M. S. P. "AVON," 11,500 tons.
From New York, Jan. 21, 23 days; Feb. 18, 32 days; March 25, 19 days, visiting West Indies, Spanish Main, and Panama Canal.
Rates: $5 per day and up.
SANDERSON & SON, Agents.
140 La Salle-st., Chicago.
22 State-st., New York.

FRENCH LINE.
COMPAGNIE GENERALE TRANSATLANTIQUE
NEW YORK TO HAVRE—PARIS.
THE SIX DAY ROUTE.
Naval officers, submarine and wireless telegraph system.
La Savoie ..... Sept. 15 La Touraine ..... Sept. 29
La Lorraine ..... Sept. 22 La Provence ..... Oct. 6
Also extra sailings. New one class cabin steamers at $45 and up.
M. W. KOZMINSKI, G. W. Agt., 71 Dearborn-st.

HOLLAND-AMERICA LINE.
TWIN SCREW SAILINGS.
NEW YORK—LONDON—PARIS
Via Plymouth and Boulogne-s-M.
ROTTERDAM
Every Tuesday at 10 a. m.
†Rotterdam ..... Sept. 13 †Potsdam ..... Sept. 27
*Ryndam ..... Sept. 20 †N. Amsterdam ..... Oct. 4
*Via Boulogne-s-M. †Via Plymouth & Boulogne.
39 Dearborn-st., Chicago.

CANADIAN PACIFIC EMPRESS LINE OF steamers sailing weekly between Montreal and Liverpool. Wireless on all steamers. Ask any ticket agent, or write H. M. MacCallum, G. A., 225 Clark-st., Chicago.

COOK'S TOURS AROUND THE WORLD.
29th annual series. Send for booklet.
THOS. COOK & SON, 234 S. Clark-st.

STEAMSHIP LINES.

Ocean Navigation.

ALL RECORDS BROKEN—
4 DAYS 10 HOURS 51 MINUTES
BY THE OLD RELIABLE
CUNARD LINE
ESTABLISHED 1840.
Equipped with wireless and submarine signals.
NEW YORK TO LONDON DIRECT.
VIA FISHGUARD.
The most expeditious route, quickest also to PARIS—BERLIN—VIENNA.
The new quadruple Sc. Turbine "4 day" ships LUSITANIA AND MAURETANIA.
790 feet long, 87,000 tons, 70,000 h. p.
Largest, fastest, and most luxurious of leviathans.
THE MAMMOTH FAST MAIL LINER.
CAMPANIA.
Twin screw, 620 feet long, 30,000 h. p.
THE GIGANTIC NEW FAST LEVIATHANS—
Those wonderful Floating Hotels—
CARMANIA (Triple Screw Turbine).
LARGEST TRIPLE SC. STEAMSHIP AFLOAT.
and her sister ship
CARONIA (Twin Screw).
Both 676 feet long, 20,000 tons and
TWO OF THE LARGEST IN THE WORLD.
IVERNIA AND SAXONIA.
Twin Screw, 600 feet long, 14,300 tons.
Noted for their extreme steadiness in all weather.
FRANCONIA—LACONIA—18,000 tons [building].
Elevators. Grillrooms. Verandas. Cafes. Lounges.
Daily Papers, and Band.
NEW YORK—FISHGUARD—LIVERPOOL.
Mauretania ..... Sept. 21 Oct. 12 Nov. 9 Nov. 30
Lusitania ..... Sept. 28 Oct. 19 Nov. 16 Dec. 28
N. Y.—QUEENSTOWN—FISHGUARD—LIVERPOOL.
Campania ..... Sept. 14 Oct. 5 Oct. 26
Carmania ..... Sept. 17 Oct. 15
Caronia ..... Oct. 1
BOSTON—QUEENSTOWN—LIVERPOOL.
Saxonia ..... Sept. 13 Nov. 22
Ivernia ..... Sept. 27 Oct. 25 Nov. 22
NEW YORK—MEDITERRANEAN—ADRIATIC.
CUNARD HUNGARIAN-AMERICAN SERVICE.
NEW YORK TO FIUME, via
GIBRALTAR, GENOA, NAPLES, TRIESTE.
New Modern Twin Screw Steamers.
*Ultonia ..... Sept. 22 Nov. 10
Carpathia ..... Oct. 8 Dec. 3
Pannonia ..... Oct. 27
One Class Cabin, $60 Naples, $65 Trieste, Fiume.
CRUISE de Luxe, 1910-1911—
RIVIERA, ITALY, EGYPT.
Gibraltar, Algiers, Villefranche,
Genoa, Naples, Alexandria.
Nov. 26 Jan. 7 Jan. 21 Feb. 18 March 11
Travelers' checks, good for all over the world.
SEND FOR BOOKLET.
"A NEW WAY TO THE OLD WORLD."
THE CUNARD STEAMSHIP CO., LTD.
Dearborn and Randolph-sts. Phone Central 2051

AMERICAN LINE.
PLYMOUTH—CHERBOURG—SOUTHAMPTON.
St. Paul ..... Sept. 17 St. Louis ..... Oct. 1
Philadelphia ..... Sept. 24 New York ..... Oct. 8
PHILADELPHIA, QUEENSTOWN, LIVERPOOL
Friesland ..... Sept. 17 Merion ..... Oct. 15
Haverford ..... Oct. 1 Friesland ..... Oct. 22
ATLANTIC TRANSPORT LINE.
NEW YORK—LONDON—DIRECT.
Minnetonka ..... Sept. 17 Minnewaska ..... Oct. 1
Mesaba ..... Sept. 24 Minneapolis ..... Oct. 8
RED STAR LINE.
NEW YORK—ANTWERP—DOVER.
Kroonland ..... Sept. 17 Vaderland ..... Oct. 1
Finland ..... Sept. 24 Lapland [new] .. Oct. 8
WHITE STAR LINE.
N. Y.—QUEENSTOWN-HOLYHEAD-LIVERP'L.
Cedric ..... Sept. 17 †Baltic ..... Oct. 1
Arabic ..... Sept. 24 *Celtic ..... Oct. 8
*Does not call at Holyhead.
PLYMOUTH—CHERBOURG—SOUTHAMPTON.
Majestic ..... Sept. 21 Teutonic ..... Sept. 28
Adriatic ..... Sept. 21 Oceanic ..... Oct. 5
BOSTON—QUEENSTOWN—LIVERPOOL.
Zeeland ..... Sept. 20 Zeeland ..... Oct. 18
Cymric ..... Oct. 4 Cymric ..... Nov. 1
NEW YORK AND BOSTON TO
RIVIERA—ITALY—EGYPT.
THE AZORES, MADEIRA, GIBRALTAR, ALGIERS, VILLEFRANCHE, GENOA, NAPLES, ALEXANDRIA.
Canopic ..... Sept. 14 Oct. 22 Nov. 30
Cretic ..... Sept. 21 Nov. 2 Dec. 7
Romanic ..... Oct. 1 Nov. 12 Dec. 15 Feb. 4
*Cedric [21,035 tons] ..... Jan. 11 Feb. 22
*Celtic [20,904 tons] ..... Jan. 25 Mar. 8
*Largest steamers in the Mediterranean.
F. C. BROWN, Western Passenger Agent.
Phone Central 189. 90-96 Dearborn-st.

JAPAN, CHINA, PHILIPPINES, HONOLULU, AUSTRALIA, NEW ZEALAND.
By the Royal Mail Steamers of the
CANADIAN PACIFIC RAILWAY.
Sailing from Vancouver, B. C.
Unexcelled service to the Orient on our "Empress" steamers, the finest and fastest between American and the far East. One class cabin steamer "Monteagle" at intermediate rate. Sailings about every two weeks. The only line to Australia. Sailings monthly. For fares, information, and literature apply to A. C. SHAW, General Agent, 223 S. Clark-st., Chicago.
Phone Harrison 2166.

HAMBURG-AMERICAN.
All Modern Safety Devices (Wireless etc.)
LONDON, PARIS, HAMBURG.
†D'dorf d. Sept. 14 2 p.m. †America ..... Sept. 17
Pres. Lincoln ..... Sept. 14 Pres. Grant ..... Sept. 21
†Ritz-Carlton Restaurant.
GIBRALTAR, NAPLES AID GENOA:
S. S. HAMBURG ..... September 20, 10 a. m.
S. S. CLEVELAND ..... October 15, 11 a. m.
TRAVELERS' CHECKS ISSUED.
Tourist Dept. for Trips Everywhere.
Hamburg-American Line, 160 Randolph-st., Chicago.

ANCHOR LINE—NEW YORK.
GLASGOW—LONDONDERRY—LIVERPOOL
Columbia ..... Sept. 17 Oct. 29 Nov. 12 Dec. 10
Caledonia ..... Sept. 24 Oct. 22 Nov. 19 Dec. 17
California ..... Oct. 8 Nov. 5 Dec. 3
Pyrenees ..... Oct. 8 Nov. 5 Dec. 3
Saloon, $97.50 and $72.50; Second Cabin, $45.00; and $47.50; Steerage, $28.75 and $30.00.
90 LA SALLE-ST. TEL. FRANKLIN 1423.

ITALIAN STEAMSHIP LINES
TO NAPLES AND GENOA DIRECT.
HARTFIELD, SOLARI & CO., 31 State-st., N. Y.

STEAMSHIP LINES.

Ocean Navigation.

NORTH GERMAN LLOYD—
Large, Fast, and Luxurious Twin Screw Express and Passenger Steamships.
Equipped with Wireless and Submarine Signals.
LONDON—PARIS—BREMEN.
Express Sailings Tuesdays at 10 a. m.
K. Wm. der Gr. Sept. 13 Kronprinz Wm. Sept. 27
Cecilie ..... Sept. 20 Kaiser Wm. II. ... Oct. 4
LONDON—

It Must Be Tough Having to Anticipate Something That's All Over

CUBS TOO SPEEDY FOR GRIFF'S REDS

Get Jump on Cincy Crowd, Score Three Runs in First, and Win, 8 to 3.

SLUGGING THE FEATURE.

Hurler Rowan Lasts One Round and Rest of It Happens to Benton; Victory Helpful.

Standing of the Clubs.

	W.	L.	Pct.		W.	L.	Pct.
CHICAGO	84	52	.618	Cincinnati	64	69	.481
Pittsburg	75	60	.600	Brooklyn	62	73	.459
New York	70	62	.574	St. Louis	62	73	.459
Philadelphia	63	61	.516	Boston	44	94	.319

Yesterday's Results.

Chicago, 8; Cincinnati, 3.
Philadelphia, 5; Brooklyn, 1.
St. Louis, 4; Pittsburg, 3.
New York, 12; Boston, 1 [ten innings].

Games Today.

Boston at New York. Brooklyn at Phila.

BY I. E. SANBORN.

Grabbing a lead of three runs before the Reds knew yesterday's game was on, Chance's coming champions romped away with the final battle of the year here with Cincinnati by a score of 8 to 3 and drove another double pointed nail into their 1910 flag, because Pittsburg sloughed one to the lowly Cardinals.

Except for their hitting, which was terrific, as two Red pitchers and three outfielders can testify, the Cubs did not play up to their crippled standard, for their defense wabbled at times and Big Ed Reulbach was not over effective. But the way the home boys pounded the leather from the time they opened on Rowan in the first inning until they were choked off by a double play in the eighth was a sight to make even Ty Cobb's sore eyes well.

Once more Evers and Sheckard led in swatting and were mixed up in every batting bee. Evers propelled three singles into practically the same spot in the left field and Sheckard was there with one three-base whack which fairly whistled and burned a path all the way to the deepest corner of right field. J. Tilden also delivered a single in the merry first. Reulbach sat in and helped with a couple of safeties where they counted, one of them being a comedy squeeze play in which Rube Benton and Mike Mitchell tore up several yards of Supt. Kuhn's best alfalfa trying to field the ball simultaneously.

Rowan Lasts One Round.

Rowan lasted only one round in which four hits and three runs were made off him and which was wound up with a spectacular attempt by Jimmy Archer to make a home run on what was only a three bagger in the heavy going which pertained. The drive almost put Jimmy out of commission, for in the play at the pan Catcher McLean fell over on the completely exhausted Cub and when Larry Falls on any one ad lib. something is liable to break. Jimmy escaped with a shaking up which badly dazed him and would have put a less valiant warrior out of commission. Its effects were perceptible in the two strikeouts recorded against him later on.

Manager Griffith wigwagged from the stand that one inning was enough for Rowan, and advised replacing him with Benton, the costly left handed slab recruit. He was able to keep the Reds from busching so closely, but he was touched for eight swats, including a pair of triples and two doubles, constantly increasing the run account.

Reulbach held the visitors to seven hits and scattered them so well that he would have allowed only one run but for a mixup in the second inning, which permitted the Reds to score two runs on a strikeout. Bescher was the whiff victim and would have been the third out, but apparently Reulbach handed up something Kling was not expecting for, when Bescher's swipe missed it, the ball jumped sideways out of John's mitt and skittered all the way to the grand stand. Bescher, unaware of his luck, did not start running for several instants, and barely missed being thrown out at first after Kling chased and recovered the ball. The play was close at Archerville and the making of it let two Reds cross the plate.

Cubs Swat Fiercely.

The Cubs greeted Rowan warmly. Evers and Sheckard started their swat career with a ringing single apiece. Rowan pegged to first to catch Sheckard asleep, and Mitchell tried to touch the runner before catching the ball. It rolled to the stand and Evers scored. Hofman filed out so far away that Sheckard made third and scored when Steinfeldt poked a hot single through Mitchell. Zim's out put Steiny on second and Archer smote a terrific drive far over left center to the boundary. Paskert had the ball back in McMillan's hands when Archer rounded third, but the runner tried to complete the circuit. The ball beat him, and in making the lunge to tag the runner, McLean fell and pinned Archer to the ground, shaking him up severely. He was able to continue in the game after a bit of a delay.

Benton came on in the second and got two Cubs out, then carelessly passed Reulbach. That brought up the slugging duet again. Evers responded with an encore in the shape of a single, and Sheckard stung one on a line just inside of first base for three corners, sending Reulbach and Evers home. Hofman groundered out.

Chance's men made the rest of their runs one at a time. Schulte blew open the fourth with a double to left. Kling sacrificed him to third and Reulbach scored him with a lemon bunt, which became a single, because neither Mitchell nor Benton would let the other field the ball.

Hofman Triples in Fifth.

Hofman opened the fifth with an awful drive over Bescher's head, almost hitting the lumber pile on the fly. But the fleet fielder stopped Artie on third until Steinfeldt hoisted a long fly to Paskert, bringing in the run. A muff by Paskert gave Schulte a life and a run in the sixth. Kling's out got him on second and singles by Reulbach and Evers drove him home.

The Reds were unable to profit by a couple of wild throws by Reulbach and Kling in the first inning, but managed to scratch two runs in the second. Paskert opened with a single and stole second. Mc Lean nearly took the lid off the grand stand with a liner just outside the left foul line, then died to Sheckard. Lobert singled and McMillan walked, filling the bases. Clark batted for Rowan, but Reulbach stabbed his hot grounder and forced Paskert at the plate. Kling's relay to first was high or Clark might have been doubled up. Bescher was struck out, but the third whiff got away from Kling and let in Lobert and McMillan. Miller groundered out.

Not until the sixth did Cincinnati get another tally, and then after two were out. McMillan was on first by way of forcing McLean when Benton caused a long drive to center. Only great work by Hofman kept it down to a single. Bescher put in a safe knock, scoring McMillan, and Miller also singled, filling the bases, but Mitchell's rap went to Reulbach, retiring the side. Not another Red reached first base. Scores:

CINCINNATI.

	AB	R	BH	TB	BB	SH	SB	PO	A	E
Bescher, lf	4	0	1	1	0	0	0	1	0	0
Miller, rf	4	0	1	1	0	0	0	2	0	0
Hollitzel, 2b	4	0	1	1	0	0	0	0	3	0
Mitchell, 1b	4	0	0	0	0	0	0	11	0	0
Paskert, cf	4	0	1	1	0	0	0	1	0	0
McLean, ss	4	0	0	0	0	0	0	1	3	0
Lobert, 3b	4	1	1	1	0	0	0	0	2	0
McMillan, rf	3	1	0	0	1	0	0	1	0	0
Rowan, p	0	0	0	0	0	0	0	0	0	0
Clark, c	1	0	0	0	0	0	0	3	0	0
Benton, p	0	0	0	0	0	0	0	0	0	0
Totals	36	3	5	7	1	0	0	24	14	0

CHICAGO.

	AB	R	BH	TB	BB	SH	SB	PO	A	E
Evers, 2b	4	1	2	2	0	0	0	0	1	0
Sheckard, lf	4	1	2	3	0	0	0	0	0	0
Hofman, cf	4	0	1	2	0	0	0	1	0	0
Steinfeldt, 3b	4	0	1	1	0	0	0	1	2	0
Zimmerman, ss	4	0	0	0	0	0	0	1	3	0
Archer, c	4	1	1	3	0	0	0	10	0	0
Schulte, rf	4	1	2	2	0	0	0	1	0	0
Kling, c	3	0	1	2	0	0	0	3	0	0
Reulbach, p	3	0	0	0	0	0	0	0	2	0
Totals	33	3	10	15	0	0	0	27	10	0

Cincinnati	0	1	0	0	0	0	2	0	0	3
Chicago	3	0	1	1	0	0	3	0	x	8

Two base hits—Schulte, Kling. Three base hits—Archer, Sheckard, Hofman. Struck out—By Reulbach, Mitchell, Bescher, Benton; by Benton, Archer [3]. Bases on balls—Off Reulbach 2; off Benton, 4. Double plays—Hollitzel-McMillan-Mitchell. Hits—Off Rowan, 4 in one inning; off Benton, 6 in seven innings. Passed ball—Kling. Time—1:45. Umpires—Johnstone and Eason.

ALL ABOARD—THE TAIL-END SPECIAL.

CARDS HUMBLE PIRATES, 4-2

St. Louis Takes First Game of Season in Pittsburg.

HARMON IS ENIGMA ON SLAB.

Hurls Good Ball and Gets Errorless Support; Ferry Shows Well.

Pittsburg, Pa., Sept. 8.—St. Louis won its first game in Pittsburg this season today, mainly through the good pitching of Harmon, who was given errorless support. Ferry, a Jersey City recruit, pitched for Pittsburg and made a good impression. Score:

St. Louis.	R	H	P	A	E	Pittsburg.	R	H	P	A	E
Huggins, 2b	1	2	3	3	0	Byrne, ss	0	2	2	3	0
Ellis, lf	2	2	2	0	0	Campbell, lf	0	0	2	3	0
Mowrey, 3b	0	0	2	1	0	Clarke, lf	0	1	1	0	0
Kon'tchy, 1b	1	2	10	0	0	Wagner, ss	0	1	0	3	0
Evans, rf	0	2	2	0	0	Miller, 2b	0	0	3	3	0
Phelps, c	0	0	2	0	0	Hyatt, lb	0	0	8	1	1
Oakes, cf	0	1	2	0	0	Wilson, rf	0	1	0	0	0
Hauser, ss	0	0	3	2	0	Gibson, c	0	1	4	3	1
Harmon, p	0	0	0	1	0	Ferry, p	0	0	1	1	0
Ba.						White, p	0	0	0	0	0
Totals	4	8	27	9	0	Totals	2	10	27	12	2

St. Louis	0	0	0	3	0	1	0	0	0	4
Pittsburg	0	0	0	0	0	2	0	0	1	3

Two base hits—Campbell, Konetchy. Sacrifice hit—Mowrey. Stolen base—Ellis. Double plays—Wagner, Miller and Hyatt; Mowrey and Konetchy; Huggins and Konetchy. Bases on balls—Off Ferry, 2; off Harmon, 1. Hit by pitched ball—By Ferry (Evans). Struck out—By Ferry, 1; by White, 2; by Harmon, 2. Passed ball—Phelps. Hits—Off Ferry, 6 in 7 innings. Time—2:10. Umpires—Rigler and Emslie.

Philadelphia, 5; Brooklyn, 1.

Philadelphia, Pa., Sept. 8.—Philadelphia hit the ball hard and easily defeated Brooklyn. Culp, formerly of the Pittsburg Collegians, pitched the final inning for the home team and retired Brooklyn in order. Score:

Brooklyn.	R	H	P	A	E	Ph'delphia.	R	H	P	A	E
Davidson, cf	1	1	4	0	0	Titus, rf	1	0	1	0	0
Daubert, 1b	0	2	3	0	1	Knabe, 2b	0	1	3	4	0
Wheat, lf	0	0	2	0	0	Bates, cf	0	2	2	0	0
Hummel, 2b	0	1	7	5	0	Magee, lf	1	3	2	0	0
Dalton, rf	0	0	1	0	0	Grant, 3b	0	1	0	0	1
Lennox, 3b	0	0	0	2	0	Dooin, c	0	2	9	2	0
Stark, ss	0	0	4	4	0	Doolan, ss	2	2	3	3	0
Bergen, c	0	0	1	4	0	Moore, p	0	1	0	1	0
Bell, p	0	1	1	2	0	Culp, p	0	0	0	0	0
Totals	1	5	24	18	3	Totals	5	13	27	7	1

Brooklyn	1	0	0	0	0	0	0	0	0	1
Philadelphia	0	0	2	1	1	1	0	0	x	5

Hits—Off Moore, 5 in 5 innings. Two base hits—Magee, Bates, Doolan. Three base hits—Daubert, Bates, Doolan. Sacrifice hits—Knabe, Bates, Titus. Stolen bases—Daubert, Bates, Bransfield. Struck out—By Bell, 1; by Moore, 9. Bases on balls—Off Bell, 3; off Moore, 1. Passed ball—Bergen. Time—1:45. Umpires—O'Day and Brennan.

Chicago Giants, 3; West Baden, 1.

West Baden, Ind., Sept. 8.—The Chicago Giants again defeated the West Baden Sprudels in another pitchers' battle between "Cyclone Joe" Williams and Ben Taylor. Score:

Chicago Giants	0	0	0	0	0	2	1	0	0	3
West Baden	0	0	0	0	0	0	0	0	1	1

Batteries—Williams and Johnson; Ben Taylor and O'Neill.

Bart.

CRITICAL CUSTOMERS like my shops and the stylish fall ready-to-wear clothes I sell. No matter how critical you may be nor how much or how little you wish to spend, come in, look around and get acquainted. I won't ask you to buy.

Clothes of Quality

$15 to $50

2 Shops
44 AND 46 ADAMS
117 MADISON

NOTES OF THE CUBS.

That's four straight for the cripples.

Off day today.

Sixteen more will make 100.

Pittsburg comes tomorrow for a series of two games, which will end the present stay of the Cubs in town.

The heavy rains of the morning were absorbed by the playing field, their only result being to make ordinarily fast going a little slow.

Three hundred veteran telegraphers, in attendance at their annual convention in this city, were the guests of President Murphy at the game.

Bescher had an awfully busy day in left. Although he acquired only three putouts, he ran a marathon and a half chasing the drives which the Cubs slammed out of all reach in his pasture.

The Cubs have won thirteen games from Cincinnati this season and lost five to the Reds. That leaves four more games to be played in the series, all in Ohio.

Second Assistant Secretary Campion chaperoned a dozen of the more able bodied Cubs to Ottumwa last night to partake of an exhibiton game there today.

Chance's man now lead the Pirates by ten and a half games and even if Pittsburg should be able to grab off two games here in the next two days it would hardly put a dent in the Cubs' clinch.

Because it would conflict with the Athletics to play off on April 15 the postponed game which the Cubs have in Philadelphia, that plan has been abandoned and Chance's men will not leave for their eastern invasion until next Monday night, opening against the Phillies with a double header on Wednesday.

The games which St. Louis and Pittsburg played yesterday was advanced from a future series, as they had no postponed games. Stanley Robinson apparently is willing to advance dates to hurry up the series with the Pirates, but not to hurry up the final Cub series and get out of the way of the world's series.

GIANTS AND BOSTONS IN A TIE; DARKNESS ENDS GAME IN 10TH.

Each Team Scores One Run—Umpires Do Brother Act, Chasing Managers McGraw and Lake Off the Field.

New York, Sept. 8.—New York and Boston played a tie game today. The score stood 1 to 1 when the contest was called on account of darkness in the tenth inning. Umpire Klem put Manager McGraw of the Giants off the field, and his assistant, Kane, banished Manager Lake of Boston and Hersog, third baseman for Boston. Score:

Boston.	R	H	P	A	E	New York.	R	H	P	A	E
Collins, lf	0	2	3	0	0	Snodgrass, lf	0	1	1	0	0
Herzog, 3b	0	0	1	2	0	Doyle, 2b	0	2	1	0	0
Graham, 1b	0	0	12	0	0	Becker, cf	0	1	2	0	0
Shean, 2b	0	1	0	0	0	Murray, rf	0	0	2	0	0
Abby, 2b	0	1	2	2	0	Merkle, 1b	0	1	10	1	0
Hi'rpe, 1b-3b	0	0	3	1	0	Devlin, 3b	0	0	1	2	0
Miller, rf	0	1	3	0	0	Fletcher, ss	1	1	2	3	0
Sweeney, ss	0	0	2	5	0	Myers, c	0	1	5	3	0
Beck, cf	0	1	4	0	0	Schlei, c	0	0	3	0	0
Smith, c	0	1	4	0	0	Wiltse, p	0	0	0	0	0
Brown, p	0	0	0	4	0						
Totals	1	7	30	12	1	Totals	1	6	30	14	4

Boston	0	0	0	1	0	0	0	0	0	1
New York	0	0	0	0	0	0	1	0	0	1

Two base hit—Doyle. Three base hit—Becker. Sacrifice hits—Devlin, Wiltse. Struck out—By Wiltse, 4; by Brown, 3. Bases on balls—Off Brown, 3; off Wiltse, 1. Time, 1:48. Umpires—Klem and Kane.

Cuban Stars Again Win.

Atlantic City, N. J., Sept. 8.—[Special.]—The Cuban Stars again took the lead in the colored championship series this afternoon, winning from the Philadelphia Giants, 5 to 4.

WHITE SOX SPLIT IN BARGAIN BILL

Olmstead Gives Browns One Hit in Opener, Winning for Duffites, 1 to 0.

SECOND IS WILD AFFAIR.

Four Pitchers Used in Afterpiece, Won by St. Louis, 6-4; McConnell Twists Ankle.

Standing of the Clubs.

	W.	L.	Pct.		W.	L.	Pct.
Philadelphia	87	49	.606	Washington	69	71	.464
Boston	73	63	.570	Cleveland	64	70	.444
New York	72	66	.576	CHICAGO	62	72	.463
Detroit	72	66	.545	St. Louis	53	83	.303

Yesterday's Results.

Chicago, 1; St. Louis, 0 [first game].
St. Louis, 6; Chicago, 4 [second game].
Philadelphia, 3; Boston, 2.
New York, 3; Washington, 2.
Cleveland, 7; Detroit, 4.

Games Today.

Chicago at St. Louis [two games]. New York at Washing't'n. Philadelphia at Boston. Detroit at Cleveland.

BY R. W. LARDNER.

St. Louis, Mo., Sept. 8.—[Special.]—The Sox acted as if they were going to win two whole games today, but they realized just in time what that meant and dropped the second one to the Browns, 6 to 4, after copping the first one, 1 to 0.

Fred Olmstead was the whole show in the opener. He allowed one scratch hit and the Brownies never had a chance to beat him, despite Lake's strong opposition. It was Olmie's best game of the year and was an encouraging performance.

The afterpiece was entirely unlike the first. None of the four pitchers used was particularly effective. The Sox would have won or tied but for two exceedingly costly errors, one by Jim Scott and the other by Charley French, infield useful man. There wasn't a cloud in the sky when the pastiming began and the day was as hot as they make them.

Rain Threatens to Spill.

About 6 o'clock, when people began going home, dark clouds appeared and there was danger of the bugs being given a soaking before they could escape, but the rain held back. The athletes are hoping it will carry out its threat in time to give them a rest tomorrow.

After the first game there wasn't a man on the Sox team who didn't regret Frank Truesdale's speed. You couldn't take that away from Frank. It was a bounder to Zeider in the first round and was handled cleanly, though none too rapidly, by the captain. Truesdale was sacrificed to second and left there. Nothing like a hit did the Browns get after that.

The Sox made four errors, two of which were muffed fly balls. These and Olmie's one pass broke the monotony of the weak St. Louis attack. Joe Lake gave the Sox all kinds of trouble, for he kept the eight hits widely scattered and was strong with men on bases.

The second game was a wild affair, marked by punk pitching. Two south paws, Bailey and Young, started it, but were chased early. This was Young Cy's first appearance since his suspension was raised. Jim Scott and Dode Criss finished it. Jim wasn't hit hard, but he was wild. Criss has been accused of not having anything, but he certainly got by with it.

"Red's" Head Is Some Red.

The scenery was beautified by the presence of "Red" Corridon on the Browns' minor defense. Red's hair is a startling shade, looking a good deal like a Wisconsin football sweater. Evidently his middle name is Pepper. He was the life of the St. Louis team, and life sure is needed in that aggregation. Mr. Corridon is one of Bill Rourke's Omaha productions.

Amby McConnell was in the pastime for only a minute or two. He walked in the first inning of the first game and went to second when Zeider's fly fell safe out of Truesdale's reach. Lord bunted to Lake, whose throw to third forced Amby, the latter twisted his bad ankle sliding and gave way to Charles French. With two men on the sacks, Meloan fanned and Collins popped to Truesdale. Zeider opened up with a quick one and left. Lord forced him and Meloan walked. He was forced by Collins, who stole on the first pitch. It was easy for Lord to score, because Stephens' high throw escaped Truesdale.

The Sox tossed off a nice chance in the fourth. Tannehill singled and Lake threw Block's bunt forward to second, but a quick one by Stephens caught Tannehill napping. Then Olmstead forced Block and French forced Olmie.

Sun Hurts Outfielders.

The sun was making the job of outfielding anything but a picnic and Zwilling, Collins, and Hoffman dropped fly balls in the fifth and sixth. Collins' muff forced Olmie to extend himself. It came on Lake's fly at the start of the sixth. Truesdale sacrificed, Corridon popped to Zeider, Stone walked, and Newnam forced him.

The Sox encountered hard luck in the eighth. Meloan shot a single to center and Collins sacrificed. Zwilling's liner went straight at Hoffman and Young Corridon made a nice play of Tannehill's hot one. Olmie showed how weak he was growing by fanning four Brownies in the last three rounds.

Bill Bailey seldom lasts long against the Sox. Three innings and part of another finished him today. Chicago scored three times in the third and all after two were out.

Bailey walked Zeider and Lord. Meloan singled to right and Rollie scored. Griggs threw to Hartsell and Roy allowed the ball to hop to the stand, Lord going home and Molly to second. On a hit and run play, Collins beat out one to Corridon and Molly came all the way in on it.

Dode Criss appeared after Bailey had passed Tannehill in the fourth. In this round the Browns chased Young and came within one of tying it. Corridon and Stone singled and Newnam sacrificed. Hartzell hit safely past French, counting Corridon. Griggs' fly to Meloan brought in Stone. Schweitzer's sting to left was the signal for the removal of Young Cy. Scott came forward and fanned Killifer.

Browns Go Into Lead.

The Browns got three more and the lead in the fifth. Criss walked and French missed Truesdale's grounder. Corridon fanned, but Stone sent a triple to right center and two Brownies rode in. Stone scored while Zeider was throwing out Newnam.

Fast base running gave the Sox one in the seventh. One out, French got an infield single. Zeider hit to right and French raced to third. When Griggs threw thither, Zeider ran to second and French sneaked home while Truesdale was holding Hartzell's relay.

Scotty gave that one right back in the Browns' half. He passed Corridon and then in an effort to catch Red napping, flung the ball clear to the right field fence, Corridon coming around easily.

NOTES OF THE WHITE SOX.

St. Louis, Mo., Sept. 8.—[Special.]—Pat Dougherty batted for French in the last inning of the second game and fouled to Newnam.

Walsh and White will work in tomorrow's double header. Manager O'Connor is shy on pitchers. He probably will use Foltz and Ray.

Bill Evans appeared in a light blue shirtwaist. He would have suffocated if he had worn a coat, for the day was one of the hottest there has been in St. Louis this season.

The crowd, if you could call it that, got after several St. Louis players and roasted them unmercifully. The principal victims were Art Griggs, Roy Hartzell, and Danny Hoffman. Bailey was panned while he stayed in there and probably was glad to get out.

McConnell was able to get around on his ankle tonight and he might be back in the game tomorrow. It was the same ankle that he hurt in the east.

SOX-ST. LOUIS SCORES.

FIRST GAME—CHICAGO.

	AB	R	BH	TB	BB	SH	SB	PO	A	E
McConnell, 2b	0	0	0	0	0	0	0	2	0	0
French, 2b	4	0	0	0	0	0	0	0	0	0
Zeider, ss	4	0	0	0	0	0	0	1	3	0
Lord, 3b	4	0	0	0	0	0	0	0	2	0
Meloan, lf	4	0	1	1	0	0	0	1	0	0
Collins, cf	4	0	0	0	0	0	0	2	0	0
Zwilling, rf	4	0	0	0	0	0	0	1	0	0
Tannehill, 1b	4	0	0	0	0	0	0	11	1	0
Sullivan, c	4	0	0	0	0	0	0	4	0	0
Young, p	1	0	0	0	0	0	0	0	1	0
Scott, p	0	0	0	0	0	0	0	0	0	0
Totals	33	0	1	1	0	0	0	27	7	0

Chicago	0	0	0	0	0	0	0	0	0	0
St. Louis	0	0	0	0	0	0	0	0	1	1

Struck out—By Lake, 2 [Meloan, Tannehill]; by Olmstead, 7 [Hoffman 2, Stephens, Lake, Truesdale, Corridon]. Bases on balls—Off Lake, 3; off Olmstead, 1. Double play—Stephens-Corridon. Time—1:37. Umpire—Evans.

SECOND GAME—CHICAGO.

	AB	R	BH	TB	BB	SH	SB	PO	A	E
French, 2b	3	0	1	1	0	0	0	1	0	0
Dougherty, 2b	1	0	0	0	0	0	0	0	0	0
Zeider, ss	3	1	2	2	0	0	1	2	3	0
Lord, 3b	3	1	1	1	0	0	0	1	2	0
Meloan, rf	3	0	1	1	0	0	0	1	0	0
Collins, lf	3	0	1	1	0	0	0	1	0	0
Zwilling, cf	3	0	0	0	0	0	0	2	0	0
Tannehill, 1b	3	0	0	0	0	0	0	10	0	0
Sullivan, c	3	0	0	0	0	0	0	6	1	0
Young, p	0	0	0	0	0	0	0	0	0	0
Scott, p	1	0	0	0	0	0	0	0	1	0
Totals	31	4	6	6	0	0	1	24	10	0

Batted for French in ninth.

ST. LOUIS.

	AB	R	BH	TB	BB	SH	SB	PO	A	E
Truesdale, 2b	3	0	0	0	0	0	0	2	3	0
Corridon, ss	3	1	1	1	0	0	0	1	3	0
Stone, lf	4	0	2	2	0	0	0	3	0	0
Newnam, 1b	3	0	0	0	0	0	0	11	0	0
Hartzell, 3b	4	0	1	1	0	0	0	1	2	0
Griggs, rf	4	0	0	0	0	0	0	2	0	0
Schweitzer, cf	3	0	0	0	0	0	0	2	0	0
Killifer, c	3	0	0	0	0	0	0	3	0	0
Bailey, p	1	0	0	0	0	0	0	0	1	0
Criss, p	1	1	0	0	1	0	0	0	2	0
Totals	30	2	4	4	1	0	0	27	11	0

Chicago	0	0	0	0	0	0	1	0	0	1
St. Louis	0	0	0	2	0	3	0	1	x	6

Three base hit—Stone. Struck out—By Criss, 3 [Sullivan, Scott, Meloan]; by Bailey, 5 [Zeider, Young, French]; by Scott, 6 [Killifer 2, Corridon, Hartzell, Schweitzer, Stone]; by Young, 4 [Truesdale, Stone, Newnam, Bailey]. Bases on balls—Off Bailey, 4; off Criss, 3. Hits—Off Bailey, 4 in 3 innings; off Young, 5 in 3 1-3 innings. Time—1:50. Umpire—Evans.

SPEED BOYS AGAIN BEATEN BY MACKS

Errors Cause 3 to 2 Downfall of Boston Red Sox Before Philadelphia.

KRAUSE BACK IN GAME.

Long Absent Member of Athletics' Pitching Staff Returns and Hurls Good Ball.

Boston, Mass., Sept. 8.—Again errors cost the locals gave Philadelphia the victory, 3 to 2. Krause returned to the game after a long absence and pitched well, although he was batted hard at times. Score:

Philadel.	R	H	P	A	E	Boston.	R	H	P	A	E
Lord, lf	0	0	1	0	0	Moskim's, rf	0	0	1	0	0
Oldring, cf	0	1	3	0	0	Purtell, 3b	0	1	1	2	0
Collins, 2b	0	0	1	0	0	Speaker, cf	0	1	2	0	0
Baker, 3b	0	1	1	1	0	Stahl, 1b	0	1	9	0	0
Davis, 1b	0	0	9	0	0	Lewis, lf	0	1	1	0	0
Murphy, rf	0	0	0	0	0	Wagner, ss	0	1	1	3	0
Barry, ss	0	1	2	3	0	Engle, 2b	0	1	2	3	0
Thomas, c	1	1	7	1	1	Kleinow, c	0	1	4	1	0
Liv'gston, c	0	1	1	2	0	Karger, p	0	0	0	3	0
Krause, p	1	1	0	2	0						
Totals	2	7	27	9	1	Totals	0	7	24	12	0

Philadelphia	0	0	1	0	0	0	1	0	0	2
Boston	0	0	0	0	0	0	0	0	0	0

Two base hits—Speaker, Lewis [2]. Three base hits—Stahl. Krause [2]. Davis. Sacrifice hits—Wagner. Double play—Davis. Bases on balls—Off Karger, 2; off Krause, 2. Struck out—By Karger, 8; by Krause, 2. Wild pitch—Krause. Time—2:08. Umpires—Perrine and Dineen.

YANKS SWAMP SENATORS, 8-2

New York Bats Walker Off Slab in Second Inning and Also Him Relieving Hard.

Washington, D. C., Sept. 8.—New York batted Walker off the slab and hit Reisling hard, defeating Washington handily, 8 to 2. Walker was a puzzle. Score:

Washing'n.	R	H	P	A	E	New York.	R	H	P	A	E
Milan, cf	0	0	1	0	1	Daniels, lf	0	0	2	0	0
Killifer, 2b	0	0	2	5	0	Wolter, rf	0	1	2	0	0
Conroy, lf	0	0	0	0	0	Chase, 1b	0	2	9	0	0
Ralston, lf	0	0	1	0	0	Knight, ss	1	1	2	3	0
Gessler, rf	1	2	0	1	0	Gardner, 3b	0	0	1	2	0
McBride, ss	1	1	0	4	0	Cree, cf	0	0	2	0	0
Elberf'd, 3b	0	0	1	2	0	Austin, 3b	0	0

But the Game Needs Our Sustaining Interest Until It's Satiated.

DATES CONFLICT IN WOMEN'S GOLF

Onwentsia Tourney Set for Same Time as That for Western Title.

'AD' MEN TO PLAY SEPT. 16

Annual Event at Calumet; Local Stars Go East for Championship; Evans Off Today.

BY J. G. DAVIS.

It was announced yesterday that the women's annual golf tournament of the Onwentsia club would be held Sept. 13 to 15. The planning of these dates caused some surprise, as they conflict with the western women's championship, to be held at the Skokie Country club Sept. 13 to 17.

The Onwentsia players will start with a nine hole qualifying round Tuesday morning, in the form of a medal play handicap, eight qualifying in Classes A, B, and C. The first match play round is set for the afternoon, also an approaching and putting contest. Semi-finals in the three classes and consolation events will be played on the morning of Sept. 14 and the finals in the afternoon.

Onwentsia Cup as Prize.

The Onwentsia cup and a prize will go to the player making the lowest gross score for the thirty-six holes during the two days. The cup will become the property of the player winning it three times. A mixed foursome will be played on the afternoon of Sept. 15.

A large turnout is expected for the one day tournament to be given under the auspices of the Women's Western Golf association at the Chicago Golf club today. An eighteen hole handicap is scheduled for the morning, and a driving contest in the afternoon. Entries can be made at the tee, members of the W. W. G. A. being eligible.

The annual championship tournament of the Western Advertising Golf association will be held at Sept. 16 at the Calumet Country club. The qualifying round will be at nine holes, eight qualifying in each round. The winner of the first prize will get the championship cup.

Western Stars Leave for East.

Charles L. Hunter and his son Paul of the Midlothian club left yesterday for Boston to compete in the national amateur championship at the Country club of Brookline. Charles Evans Jr. of Edgewater, the western open champion will leave this afternoon. Fraser Hale of Skokie, the western interscholastic champion, left Wednesday.

Plans for the women's championship and consolation event are carded for today at Homewood. A mixed foursome will be played in the afternoon at Onwentsia and one is carded at Westward Ho. The final match for the vice president's cup is slated at Wheaton and the semi-finals for the Abbott trophy at Beverly.

CHICAGO GOLFERS IN EAST FOR NATIONAL TOURNAMENT.

Wood of Homewood and Hale of Skokie First of Local Players to Beach Brookline.

Boston, Mass., Sept. 8.—[Special.]—Warren K. Wood of Chicago, one of the great golf players of the west, was the first Chicago contingent to arrive at the Country club of Brookline today.

President Jaques of the U. S. G. A. said that five more entries had been received, bringing the total up to 230. One of these, Fraser Hale of Chicago, the western interscholastic champion, arrived at the club to learn that his name was not on the list. He said that he had forwarded his entry in the regular way. If Hale and the others show they did so they will be added to the list of respective starters.

Among the players to arrive today were R. H. Rooke, New Orleans; Fred Herreshoff, J. C. Davies, T. M. Sherman, C. H. Brown, Walter J. Travis, G. M. White, and G. L. Conley, New York district; H. McSweeney and T. E. Breman, Oil City, Pa.; J. A. Jevne and A. H. Braley, Los Angeles; Reeve Lewis, Chevy Chase, Washington, D. C.

John Anderson, former Massachusetts champion, in a four ball match with E. E. Giles of Pittsburg against Walter J. Travis of Garden City and W. C. Fownes Jr. of Pittsburg, played a medal of 71, eight strokes better than bogey, and the best performance seen at the course during the practice week. Giles had a score of 90, so that Anderson in reality played the better ball of Travis and Fownes, and defeated them 1 up, sinking a twenty-five foot putt at the home green for a 3. Travis had a 77 and Fownes 76.

CHICAGO TO HAVE THIRD CLUB?

Promoter Fletcher of Cincinnati Says He Will Place Team Here as Part of Proposed League.

Cincinnati, O., Sept. 8.—[Special.]—D. A. Fletcher, the promoter who planned the All Star baseball series, says he intends to go into the game as a major league operator. He also says he has secured the promise of the men back of the American association to declare themselves free from the National agreement and form a part of his league.

One of these clubs, according to Fletcher, will be established in Chicago. He says that he will start the next season with a club in that city and intimates that it will be placed on the north side of Chicago in the district which has a half million persons, and is five miles away from a ball park.

It is likely, if Fletcher's plans go through, that the grounds bought by Charles S. Havenor of the Milwaukee club will be used.

COBB'S RIGHT EYE IN BAD SHAPE

Detroit Physician, However, Expects to Cure Inflammation After Treatment and Long Rest.

Detroit, Mich., Sept. 8.—[Special.]—An official statement issued today by Dr. R. W. Gillian, oculist, who is treating Ty Cobb's bad eye, states that the eye is in a serious condition. Dr. Gillian, however, hopes to cure it. The statement says: "Tyrus Cobb is being treated by me for cyclitis of the right eye. This condition is serious, as it is an inflammation of one of the most important structures of the eye. The binocular vision is affected seriously. The treatment demanded in his case necessitates relaxation of the focusing apparatus of the eye. I have advised him to remain out of the game for several days at least.

"I feel sure that no permanent injury to his sight will result from this inflammation, provided he now takes a stitch in time and gives the optic a complete rest.

Other Baseball Results.

Tarrytown, 6; Harmon, 4.
Belvidere, 4; Woodstock, 2.

PENNANT DOPE AT A GLANCE.

Following are all the games it is possible for the leading three teams in the National and American leagues to play during the rest of this season:

NATIONAL LEAGUE.

	Chicago	Pittsburg	New York	Philadelphia	Cincinnati	Brooklyn	St. Louis	Boston	Total to play
Chicago	—	5	6	4	5	5	5	4	34
Pittsburg	5	—	6	4	5	5	5	7	42
New York	4	6	—	4	5	5	5	4	33

AMERICAN LEAGUE.

	Philadelphia	Boston	New York	Detroit	Washington	Cleveland	Chicago	St. Louis	Total to play
Philadelphia	—	3	3	3	3	3	4	3	27
Boston	3	—	3	3	3	3	3	3	26
New York	3	7	—	3	3	3	4	3	26

Chicago can lose eleven of its thirty-two remaining games and still stay in front, even if Pittsburg could win twenty-nine straight, because in that case the final standing would be:

	Games.	Won.	Lost.	Pct.
Chicago	154	105	49	.682
Pittsburg	154	104	50	.675

Philadelphia can lose twelve of its remaining twenty-seven games and still stay in front, even if either Boston or New York could win twenty-eight straight, because in that case the final standing would be:

	Games.	Won.	Lost.	Pct.
Philadelphia	154	102	52	.662
Boston	154	101	53	.656
New York	154	101	53	.656

MINOR LEAGUE STANDINGS

AMERICAN ASSN.	W.	L.	Pct.
Minneapolis	97	51	.655
Toledo	80	67	.544
Columbus	79	67	.541
St. Paul	76	72	.514
Kansas City	75	72	.510
Milwaukee	68	80	.459
Indianapolis	59	88	.401
Louisville	55	92	.374

CENTRAL LEAGUE.	W.	L.	Pct.
South Bend	81	44	.648
Fort Wayne	74	55	.583
Dayton	69	57	.544
Evansville	62	61	.504
Terre Haute	57	68	.456
Zanesville	52	70	.426
Gd. Rapids	54	73	.425
Wheeling	50	72	.410

THREE EYES LEAGUE	W.	L.	Pct.
Springfield	84	42	.681
Rock Island	75	54	.581
Peoria	68	61	.527
Waterloo	67	62	.519
Bloomington	59	69	.461
Dubuque	55	73	.429
Davenport	55	75	.423
Danville	52	77	.403

WESTERN LEAGUE.	W.	L.	Pct.
Sioux City	68	48	.600
Denver	68	56	.611
Lincoln	60	60	.571
Wichita	70	68	.530
Augusta	65	71	.489
St. Joseph	61	78	.439
Des Moines	60	82	.423
Topeka	38	104	.268

CENTRAL ASSOCIATION.	W.	L.	Pct.
Quincy	80	48	.625
Ottumwa	77	49	.611
Hannibal	69	56	.552
Galesburg	67	61	.523

	W.	L.	Pct.
Keokuk	59	60	.461
Monmouth	57	68	.456
Burlington	53	73	.421
Kewanee	45	85	.352

Yesterday's Results.

AMERICAN ASSOCIATION.
Indianapolis, 6; Toledo, 5.
Milwaukee, 2; St. Paul, 0.
Columbus, 6; Louisville, 0 [first game].
Columbus, 2; Louisville, 1 [second game].
Kansas City, 6; Minneapolis, 5.

THREE EYES LEAGUE.
Springfield, 6; Dubuque, 3.
Peoria, 5; Waterloo, 4.
Rock Island, 2; Danville, 1 [ten innings].
Davenport, 11; Bloomington, 0.

CENTRAL LEAGUE.
Fort Wayne, 2; Dayton, 1.
Evansville, 7; Terre Haute, 0.
Zanesville, 1; Wheeling, 0.
South Bend, 2; Grand Rapids, 1.

WESTERN LEAGUE.
Sioux City, 8; Lincoln, 4.
Omaha, 11; Des Moines, 3.
Denver, 3; Topeka, 0.
St. Joseph, 4; Wichita, 0 [thirteen innings].

CENTRAL ASSOCIATION.
Quincy, 8; Monmouth, 1.
Keokuk, 1; Hannibal, 0.
Kewanee, 3; Burlington, 2 [seven innings].
Galesburg, 3; Ottumwa, 1.

SOUTHERN LEAGUE.
Atlanta, 3; Birmingham, 0.
Nashville, 2; Mobile, 0.
Other games postponed; rain.

EASTERN LEAGUE.
Toronto, 9; Buffalo, 1.
Rochester, 4; Montreal, 3 [first game].
Rochester, 6; Montreal, 2 [second game].

MAROONS DOWN EVERET TEAM IN HARD FOUGHT GAME, 3 TO 2.

Chicago Tourists Score Victory by Getting Eleven Hits—Hurler Page Hits Four Men in a Row.

BY H. ORVILLE (PAT) PAGE.

EVERET, Wash., Sept. 8.—[Special.]—The University of Chicago today defeated Everet at Snohomish park 3 to 2. Collings for Chicago got three hits and Ehrhorn and Roberts two each. Chicago secured eleven hits. Page allowed one hit and one walk. He set a record by hitting four men in a row. The Maroons left for Seattle where they play their final practice game with the Mikado team, composed of former Japanese college men.

WANTS TO BUY THE BROWNS.

Cincinnati Man Says St. Louis Team Was Offered Him—"No Chance," Declare Johnson and Bruce.

Cincinnati, O., Sept. 8.—[Special.]—"If the St. Louis American league team is to be sold, I know nothing of it, and I ought to know if such a plan were under consideration. No one has approached me regarding the affair, and I can say that the franchise is not for sale."

John E. Bruce, one of the principal stockholders in the St. Louis team and secretary of the national commission, thus spoke today of the report that the St. Louis Browns are for sale.

Jefferson Livingstone, a capitalist of this city, says: "A proposition was made today for me to take over the Browns. I haven't any idea whether it will go through. If I think I can get the team at my figure I certainly will take it. If not, I will drop the proposition at once."

President B. B. Johnson of the American league when asked last night if the report that the St. Louis franchise was for sale was true, said he had heard nothing of it, and there was no chance for a sale of the club to be made without his knowledge. "There is absolutely no chance," said the American league executive, "under our new twenty year agreement for any one to buy or sell an American league franchise without first obtaining the consent of the other club owners in the league."

Graham Hits 100 Straight.

Atlantic City, N. J., Sept. 8.—The fourth annual shoot of the Westy Hogan association began today with more than 200 of the best shots in the United States and Canada. The chief event was the Elmer Shaner trophy match at 100 targets. It was won by J. R. Graham of Chicago with a score of 100 straight.

MILWAUKEE BOUT STILL ON CARDS

Riverview Rink Likely to Be Secured for Wolgast-McFarland Fight Sept. 30.

ARTICLES NOT SIGNED.

Fighters and Managers Await Word Today Which Will Decide Difficulty.

Owing to the failure of the promoters of the Wolgast-McFarland fight scheduled for Sept. 30 to secure a building in Milwaukee in which to stage the mill, articles of agreement were not signed by the managers of the principals yesterday, but assurances were received from Promoter John Shippencasse that little difficulty will be experienced in securing the Riverview rink in Milwaukee as soon as a meeting of the stockholders is held.

According to Shippencasse, this meeting will be held this morning, and it is expected the articles will be signed some time during the day. Tom Jones, manager of Wolgast, and Johnny McFarland, a cousin of the stockyards champion, who is acting as the challenger's manager, were disappointed keenly yesterday when this news came over the long distance telephone. Both agreed to given Shippencasse one more day to make good, and if he fails the bout will go to Billy Gibson, promoter of the Fairmont club of New York.

Agree on Every Point.

Jones and McFarland have agreed on every point and the signing of articles will be only a formal procedure. According to the terms already agreed upon Packey is to weigh in at 5 o'clock on Sept. 30, the day of the fight. As the fighters will not enter the ring until 10 o'clock, this will give Packey five hours in which to regain some of the strength lost in making 133 pounds. Wolgast is guaranteed $5,000 with a privilege of 45 per cent of the gross receipts, while McFarland will receive 25 per cent of the gross for his share.

The referee will be selected at a later date and probably will be one of the Milwaukee arbiters. No decision will be given if both fighters are on their feet at the end of ten rounds. Both managers have posted $500 to bind the match, and when articles are signed another $500 must be posted to insure the making of weights and appearance.

Johnny McFarland and Jones will go to Milwaukee today to sign the articles, as both are anxious to clinch the match.

The Riverview rink has a seating capacity of 5,000 persons and extra seats can be installed if the demand warrants it. According to Jones the match is on, as he received word from one of the principal stockholders in the rink that there will be no trouble in leasing the building for the fight.

As soon as the articles are signed both fighters will begin active training. Packey is ready to depart for Bluff Lake, Ill., where he will do all his work with Hugo Kelly and Bantamweight Champion Johnny Coulon. Pat Kinnealy and Tommy Gary, the Chicago Heights lightweight, will assist the stockyards fighter in his training. Wolgast will train at Silver lake, ten miles from McFarland's camp.

Offer of $35,000 for Wolgast.

Yesterday Jones received an offer of $35,000 from an English promoter, A. J. Hirschi, for Wolgast's appearance in seven fights in England. Jones has an appointment with the promoter today and the champion's manager said he would accept if he is convinced the promoter means business.

FIGHTS PACKEY TO BUY FARM.

Telegram to Manager Jones Explains Why Wolgast Is Desirous of Meeting McFarland.

Detroit, Mich., Sept. 8.—[Special.]—The following telegram, which mysteriously became public today, tells the secret of the arrangement of the Wolgast-McFarland bout, which is to be staged in Milwaukee on Sept. 30:

"Cadillac, Mich., Sept. 8.—To Tom Jones, Milwaukee: Just bought that farm. Need $5,000 within thirty days. Cinch match with McFarland with that amount for my end. Don't let him get away.—Ad Wolgast."

BARS FILMS AT WEST ALLIS.

Milwaukee Judge Says That Pictures Cannot Be Produced Without Violating Law.

Milwaukee, Wis., Sept. 8.—[Special.]—Judge Tarrant has decided that the pictures of the Johnson-Jeffries fight cannot be produced in West Allis, a manufacturing suburb. The court declared the plaintiffs, citizens of West Allis, are prima facie entitled to relief, and ordered that the injunction against the pictures be continued.

Judge Tarrant says the showing of fight pictures is a violation of the statute which prohibits prize fights. He says if prize fighting is illegal, the showing of pictures of an illegal act likewise is unlawful.

IN THE WAKE OF THE NEWS

BY HEK.

SPRING IT FIRST IN CINCINNATI

And following the chanson of yester perpetration,
Absent news inspiration and the genesis of yarns
Appertaining to the pastime that compels our admiration—
We are pleased to give a pointer to the fellows it "concerns."

We know it is not orthodox to let a little daylight
Into something that, for all we know, is party to the game,
But at the risk of being tabbed an out and out Ishmaelite,
We feel a satisfaction now in swarming on the same.

The GAME is mighty sensitive; it brooks no weird invective—
'Twould like to censorize our thoughts. We know that very well.
If we approach its foibles in an attitude dissective,
It brands our thoughts heretical. And so they are—but h——!

But pardon the digression. We said something of a pointer,
A hunch for guys that startle you with yarns that throb and thrill,
Excite your baseball passions, put your feelings out of joint, or
Tone your baseball breakfast in a manner fit to kill.

Well, now, to put it simply: When your fake is incubated,
And dressed to look convincing, also plausible and fair,
Ring up for the express man—see that it is nicely crated—
Ship it down to Cincinnati—let it radiate from there.

Spring it first in Cincinnati, where the national commission,
The supreme court of baseball, in its dignity abides;
That Cincinnati date line makes it ready for transmission,
Imparts the authenticity and atmosphere besides.

If it's sprung in Cincinnati we must fall for it, no matter
How cheesy it might savor if 'twere sprung some other where.
If you want the circulation, if you want the thing to scatter,
Say, "Release in Cincinnati." Let it radiate from there.

If "pickled" is a synonym for "canned," then we do not libel Mr. Hines, the lumber man, when we remark playfully in passing that he's pickled again.

We refuse to see anything analogous in Tom Prior's being identified with an ice palace.

The persons who are said to be thinking seriously of promoting another "big league" should not be allowed to cite Charles Comiskey's successful invasion of Chicago as an argument calculated to establish the feasibility of their plans. Comiskey never "invaded" Chicago. He always belonged here, and he was always a "big league" ball man, even during the time he chose to sequester himself in a minor league town. When he came into his own it was not in the nature of an invasion, but a rescue. A condition existed then that does not exist now and probably never will again. The Johnny-come-latelies who may want to pry into what looks to them like a good thing should not be allowed to use Comiskey's record as a fulcrum.

There is enough of a hitch in the Wolgast-McFarland affair to bring your friend Tom Jones to the center of the stage, this time in the role of a person who has become "peeved." We can vouchsafe no further enlightenment, as we never have been able to find out whether "peeved" means a state of mind or a surgical operation.

Joe Hoe—You are coming along right smart. Pretty soon you will be able to understand it quite as well as we do.

I.-O.—Some head. Why didn't you use it? Exigencies of makeup, perhaps.

A LITTLE BALLYHOO FOR THE APATHETIC.

Although it is all over but saying YOU'RE IT in the National league pennant race, your loyalty to your GAME and to your CLUB should prevent your allowing your interest to relax.

You are called upon earnestly to assume a TENSITY OF FEELING, A WILD EYED ANXIETY, even if you have them not. You owe it to yourselves, you owe it to the management, you owe it to THE GAME.

Don't take anything for granted. YOUR PLACE IS AT THE BALL PARK. Remember, if your club loses twenty-three out of a possible thirty-three games and the HATED ENEMY wins every game it plays Your club WILL BE BEATEN. We don't say this will happen, but YOU CAN'T TELL. Remember the glorious uncertainties. Remember also THE GAME needs the money.

When it rains hard enough to flood the cellar in St. Louis it is some rain.

9,000 SEE RACES AT LIBERTYVILLE

Horse Show in Morning and Harness Events in Afternoon Draw Crowd.

PROGRAM IS GILT EDGED.

Competition in All Events Spirited, Brown Bessie Taking Feature in Five Heats.

BY HENRY TEN EYCK WHITE.

More than 9,000 people passed through the gate at the Libertyville fair yesterday, the attractions which brought out the second best crowd in the history of the association, being the harness horse show in the morning and the trotting and pacing races in the afternoon.

In the morning the classes for 2 and 3 year old stallions were dominated by the get of Grattan, Calumet and Paladin, by that sire, getting the blue in their respective rings, while in the runabout class a third Grattan, driven by F. E. Marsh, was victorious, it being the first time in four years that Boxer, a notable show ring winner by Grattan, had been defeated.

In addition to horse racing in the afternoon a program of political talks had carefully been prepared, but only one of the three numbers of that sort carded was delivered. It was about insurgency, and was started between the heats of a pacing race. When the horses came out the crowd insurged and cheered the orator to a standstill. Then the fair people told the judges of the horse races there would be no more oratory.

Day's Racing Is Spirited.

The racing was spirited, especially in the $500 stake for 2:25 pacers, which required five heats for decision. In the first of these Brown Bessie, which had the speed of the field, collided with Jennie Gentry, driven by Charles Dean Jr., pitching out the boy. The mare ran about a mile and took so much out of herself she was not up to her usual form, although in the third heat she made Brown Bessie go in 2:16¼ to beat her.

Young Dean got a lot of applause for his drives, albeit they were not successful and some more cheering was his when he won the 2:36 trot with Miss Heir at Law in straight heats. The best mile required of her was 2:21¾, but she can beat 2:16 over a half mile track.

The 2:15 trot also was of three heats only, Brownie being in front all the time with Luther Moko second, the latter twice breaking in the homestretch when under a drive.

The running race, half mile and repeat, went to three heats, McDale taking the first and third in :50¾, :51¾, and Tulip the second in :51. There was a protest, based on alleged foul riding, after each heat, but the judges placed the horses as they finished.

Summary of Races.

2:25 pacers, stake $800:

Brown Bessie, ch. m., by Panic Jr. [Tacker]	2	5	7	1	1
George J., b. g., by Norchen [Leary]	4	1	4	3	3
Phirobella, b. g., by Ringing Bells [Smith]	1	4	3	4	4
Fanny Shirley, b. m., by Lord Shirley [Livingston]	3	6	5	2	2
Jenny Gentry, b. m., by J. R. Gentry [Dean Jr.]	7	2	2	5	5
Lovena, b. m., by Klatawah [Loveland]	5	3	6	7	dr
Abdallah Ex., b. h., by Edwin V. [Ream]	6	7	8	dr	

Time—:24¾, 2:18¾, 2:16¾, 2:18¾, 2:22.

2:15 trotters, purse $800:

Brownie, b. g., pedigree unknown [Harris]	1	1	1	1
Luther Moko, b. g., by Moko [Kirby]	2	2	2	2
Antego, blk. h., by Aegon [Swanbrough]	3	3	3	3
Mamie, ro. g., by Margrave [Gatfield]	4	4	4	4

Time—2:17¾, 2:19¾, 2:21¾.

2:35 trotters, purse $600:

Miss Heir at Law, ch. m., by Heir at Law [Dean Jr.]	1	1	1	
The Monarch, br. g., by Count Rose [Dean Jr.]	2	2	2	
Sadie Colbert, b. m., by Colbert [Hilderman]	3	3	3	
Lewis Young, b. g., by Greystone [Kirby]	4	4	4	
Addie E., b. m., by Sinclair [Gatfield]	5	5	5	
Cactus, blk. m., by Belay [Cameron]	6	dr		

Time—2:21¾, 2:22¾, 2:20¾.

Running race, catch weights, ½ mile heats:

McDale, ch. g.	1	3	1
Tulip, blk. m.	2	1	2
Front Row, Miss McKinney and Doll Baby ran.			

Time—:50¾; :51; :51¾.

TAYLOR TO LEAD I. A. C. TEAM.

Former Dartmouth Athlete Elected to Captain Michigan Avenue Club Track Squad.

As the first step in the athletic reorganization of the Illinois Athletic club, R. C. Taylor 220 yard dash man, last night was elected captain of the lake front institution's track and field team. Taylor formerly was a member at different times of the First Regiment, Central Y. M. C. A., and Chicago Athletic association track teams, and before going into business in Chicago was captain at Dartmouth. The fencing, swimming, and water polo teams will select their leaders Saturday night.

SPORTING CALENDAR.

FRIDAY, Sept. 9.—Baseball: Sox at St. Louis [two games]; Cubs at Ottumwa, Ia.; Maroons at Seattle, Wash. Trot: Grand circuit, Hartford, Conn.; Great Western, Hamline, Minn.; Lake county, Libertyville. Motor: Races at Minneapolis and Providence.

SATURDAY, Sept. 10.—Baseball: Pittsburg at Cub park; Sox at St. Louis [two games]; Maroons sail for Japan. Trot: Grand circuit, Hartford, Conn.; Great Western, Hamline, Minn. Motor: Races at Minneapolis and Providence. Turf: Openings at Montreal and Toronto. Yachts: Open race for Baum cup, Chicago Yacht club; Bennet cup race, Jackson Park Yacht club.

SUNDAY, Sept. 11.—Baseball: Detroit at Sox park; Pittsburg at Cub park.

MONDAY, Sept. 12.—Baseball: St. Louis at Sox park; printers' tournament, Washington, D. C. Trot: Grand circuit, Syracuse, N. Y.; Great Western, Milwaukee. Golf: National amateur championship, Brookline, Mass.

TUESDAY, Sept. 13.—Baseball: St. Louis at Sox park; printers' tournament, Washington. Trot: Grand circuit, Syracuse, N. Y.; Great Western, Milwaukee, Wis. Golf: National amateur championship, Brookline, Mass.

WEDNESDAY, Sept. 14.—Baseball: Cubs at Philadelphia [two games]; printers' tournament, Washington. Trot: Grand circuit, Syracuse, N. Y.; Great Western, Milwaukee; Central Illinois, Kewanee. Golf: National amateur championship, Brookline, Mass.

THURSDAY, Sept. 15.—Baseball: Boston at Sox park; Cubs at Philadelphia; printers' tournament, Washington. Trot: Grand circuit, Syracuse, N. Y.; Great Western Milwaukee. Golf: National amateur championship, Brookline, Mass. Motor: Hill climb, Algonquin.

CHARTER OAK TO GENERAL H.

Takes $10,000 Feature at Hartford in Straight Heats.

OTHER EVENTS ONE SIDED.

Captain Cute, Startle, and Earl Jr. Win Their Respective Races.

Hartford, Conn., Sept. 8.—Spirited horse racing, sensational aeroplane flights, and other attractions made Governor's day at the Connecticut state fair the biggest and best of the week. The blue ribbon event of the Grand circuit races, the $10,000 Charter Oak 2:09 trot, was a one sided race for General H., driven by G. Haag, which took all three heats, each one a race.

The track record for this event of 2:04¾, held by Hamburg Bell, was in no danger at any time. The best time was 2:08.

The purse was divided as follows: General H., $5,500; Gamar, $1,500; Alice Roosevelt, $1,200; Soprano and Binvolo, $750 each, and Teasel $300.

The free for all with The Harvester will be the big event tomorrow. Uhlan also will attempt to break the track record driven to wagon.

Charter Oak, 2:09 trot; purse $10,000—

General H., b. h., by Combinest-Jessie Wallace, by Midvale [G. Haag]	1	1	1
Gamar, b. h., by [Herrick]	2	2	2
Alice Roosevelt, ch. m. [T. Murphy]	4	4	4
Soprano, ch. m. [Andrews]	3	3	3
Binvolo, b. h. [Snedeker]	5	5	5
Teasel, s. m. [Benyon]	6	6	6
Demarest, b. g. [Geers]	7	7	7
Aris Reyburn, br. h. [Rosenire]	8	8	8

Time—2:08¾; 2:09; 2:08.

2:20 trot; purse $1,000—

Captain Cute, blk. g., by Dan Court—Geraldine, by Kaiser [Gahagan]	1	1	1
Crighton, b. g. [Leavelle]	2	2	2
Henry Winter, b. h. [A. McDonald]	5	3	3
Betsy G., b. m. [Cox]	3	4	4
Helen Richmond, b. m. [Hendrickson]	4	5	5
Border Guard, b. h. [Miller]	6	6	6

Time—2:11; 2:09¾; 2:09¾.

2:11 trot; purse $1,000—

Startle, b. g., by William Wilkes—Cuba, by Red Wilkes [Gahagan]	1	1	1
Just O., b. h. [A. McDonald]	2	2	2
Melva J., b. m. [Cox]	3	3	3
Dora, ch. m. [Pennock]	4	4	4

Time—2:10¾; 2:11; 2:12.

2:05 pace; purse $1,000—

Earl Jr., g. h., by The Earl—Jennie, by Sagasta [Cox]	1	1	1
Jennie W., b. m. [Sandwith]	2	2	2
Ella Ambassador, b. m. [Murphy]	3	3	3
Walter W., b. g. [Geers]	4	4	4

Time—2:06¾; 2:06¾.

CHARTER OAK TO GENERAL H.

Takes $10,000 Feature at Hartford in Straight Heats.

OTHER EVENTS ONE SIDED.

Captain Cute, Startle, and Earl Jr. Win Their Respective Races.

Hartford, Conn., Sept. 8.—Spirited horse racing, sensational aeroplane flights, and other attractions made Governor's day at the Connecticut state fair the biggest and best of the week. The blue ribbon event of the Grand circuit races, the $10,000 Charter Oak 2:09 trot, was a one sided race for General H., driven by G. Haag, which took all three heats, each one a race.

The track record for this event of 2:04¾, held by Hamburg Bell, was in no danger at any time. The best time was 2:08.

The purse was divided as follows: General H., $5,500; Gamar, $1,500; Alice Roosevelt, $1,200; Soprano and Binvolo, $750 each, and Teasel $300.

The free for all with The Harvester will be the big event tomorrow. Uhlan also will attempt to break the track record driven to wagon.

Charter Oak, 2:09 trot; purse $10,000—

General H., b. h., by Combinest-Jessie Wallace, by Midvale [G. Haag]	1	1	1
Gamar, b. h., by [Herrick]	2	2	2
Alice Roosevelt, ch. m. [T. Murphy]	4	4	4
Soprano, ch. m. [Andrews]	3	3	3
Binvolo, b. h. [Snedeker]	5	5	5
Teasel, s. m. [Benyon]	6	6	6
Demarest, b. g. [Geers]	7	7	7
Aris Reyburn, br. h. [Rosenire]	8	8	8

Time—2:08¾; 2:09; 2:08.

2:20 trot; purse $1,000—

Captain Cute, blk. g., by Dan Court—Geraldine, by Kaiser [Gahagan]	1	1	1
Crighton, b. g. [Leavelle]	2	2	2
Henry Winter, b. h. [A. McDonald]	5	3	3
Betsy G., b. m. [Cox]	3	4	4
Helen Richmond, b. m. [Hendrickson]	4	5	5
Border Guard, b. h. [Miller]	6	6	6

Time—2:11; 2:09¾; 2:09¾.

2:11 trot; purse $1,000—

Startle, b. g., by William Wilkes—Cuba, by Red Wilkes [Gahagan]	1	1	1
Just O., b. h. [A. McDonald]	2	2	2
Melva J., b. m. [Cox]	3	3	3
Dora, ch. m. [Pennock]	4	4	4

Time—2:10¾; 2:11; 2:12.

2:05 pace; purse $1,000—

Earl Jr., g. h., by The Earl—Jennie, by Sagasta [Cox]	1	1	1
Jennie W., b. m. [Sandwith]	2	2	2
Ella Ambassador, b. m. [Murphy]	3	3	3
Walter W., b. g. [Geers]	4	4	4

Time—2:06¾; 2:06¾.

J. KEOGH RETAINS HIS POOL TITLE

Champion Defeats Thomas Hueston in Three Nights' Match, 600 to 501.

FINAL BLOCK: 195 TO 173.

Easterner Plays a Steady Game, While Challenger Is Lacking in Judgment.

New York, Sept. 8.—[Special.]—Jerome Keogh, the pool champion, retained his title tonight, defeating Thomas Hueston, his challenger, in a 600 point match, by a score of 600 to 501. In the final block, played tonight at John T. Doyle's room, Keogh got 195 points to Hueston's 173.

Keogh played a steady game and took advantage of every opportunity, while Hueston banged away at the balls without judgment. At one stage of the game Hueston had them rolling well and ran off a run of 42, the highest in the game. Keogh made a few slips and he scratched for the fifth time. His high run was 60.

The scores for the three nights' play were:
Tuesday—Hueston, 214; Keogh, 200.
Wednesday—Keogh, 200; Hueston, 376.
Thursday—Keogh, 196; Hueston, 172.

The score by frames of the final block follows:
Hueston—1, 7, 1, 3, 0, 1, 0, 7, 2, 1, 15, 10, 13, 16, 17, 14, 15, 0, 16, 1, 3, 6, 7, 15, 15, 0, 2. Total, 173. Scratches, 5.
Keogh—4, 2, 14, 14, 15, 15, 6, 14, 0, 9, 4, 4, 6, 0, 1, 0, 15, 0, 15, 12, 12, 3, 0, 0, 16, 12. Total, 195. Scratches, 5.

OLD RIVALS LEFT IN TENNIS.

Yale, Harvard, and Princeton Survive in Intercollegiate Tourney at Philadelphia.

Philadelphia, Pa., Sept. 8.—Yale, Harvard, and Princeton were the survivors in both singles and doubles today in the intercollegiate championship lawn tennis tournament on the courts of the Merion Cricket club. Summaries:

Singles—Second round—S. Raleigh, Princeton, beat W. F. Campbell, Harvard, 6—3, 6—1, 6—3, 6—3. Third round—R. A. Holden, Yale, beat G. C. Thomas, Princeton, 6—4, 8—6, 6—4. Raleigh, Princeton, beat H. Evans, Pennsylvania, 6—3, 6—4, 6—4. S. A. H. Sweetser, Harvard, beat D. Mathey, Princeton, 6—4, 6—1, 6—3. R. N. Dell, Princeton, beat J. Cole, Yale, 1—6, 6—1, 6—0, 6—3.

STARTS FOOTBALL PRACTICE.

North Division First in Field of High Schools to Prepare for Fall Games —Capt. Snyder Back.

Eighteen candidates for the North Division High school football team reported yesterday for the first practice. Only light work was done. Five old men have returned, including Capt. Snyder, who played halfback last season. Practice will be held daily at the Lincoln park grounds.

KALAMAZOO RACE RESULTS.

German Boy, b. g., by Pesler [Gray]
W. D. S., ch. g., by Mambrino K. [Saunders]
Wild Hunter, br. m. [Bedford]
Red Rays, b. g. [Pierce]
Tad S., Alta Coast, General Luther, Alamazoo, John T., Dementia Wilkes also started.

Time—2:10¾; 2:11¾.

2:15 trot, purse $2,000 [unfinished]:
Robert B. McGregor, g. g., by Robert T. McGregor [Snow]
Vesta I., b. m. by [Tiffany]
Robert B., b. g. [Whalen]
Howard, b. g. [Colby]

Time—2:14¾; 2:12¾.

2:07 trot, purse $500 [unfinished]:
Wilkes Heart, b. g., by Great Heart [Snow]
Octoo, br. g., by Great Heart [Hunt]
Central G., b. g. [Whalen]
Harry Banning, b. g. [Colby]

Time—2:14¾; 2:12¾.

1 mile dash, running, purse $500—
Col. Jet won; Dorando D., second; Amazon, third. Time, 1:43¾.

A Proof of the Pudding

The young man who "simply could not think of it" is the very one we want to interest in our kind of Clothing Ready-to-Wear.

We'd like an opportunity to make him "think of it."

If he'd try on one of our suits our victory would be won.

In a word, if the man who thinks his tailor is the only tailor, would put the matter to the test, he would find that our tailor would be his tailor.

Business hours—8 A. M. to 5:30 P. M.

CARSON PIRIE SCOTT & CO

The Fall Showing of

Misses' and Girls' Wear

A COMPLETE COLLECTION OF FALL AND WINTER APPAREL

Girls' voile dancing frocks in dainty light evening shades—we show an especially dainty model, with cluster tucked waist, net yoke, finished silk girdle—at.....$18.75

Another model with embroidered waist, Dutch neck and elbow sleeves finished with lace, full skirt, at.....$20.00

Girls' top coats, in fancy mixtures, double-breasted front, turned down velvet collar, lined throughout in flannel, sizes 6 to 14 years, at.....$13.75

A very interesting showing in girls' plain serge dresses—some are trimmed in braid, others in bands of plain and striped silk. All made with full plaited skirts, sizes 6 to 14 years (one model illustrated), at.....$8.75

Girls' wash dresses—excellent models in plain chambray, percale and figured blue gingham, high and Dutch necks—especially reduced to.....$1.00

A very pleasing and attractive showing of junior and misses' evening dresses in chiffon and crepe—two models—both embroidered, Dutch necks. The crepe models in junior sizes 13 to 17. Chiffon dress is made over mull foundation with new bobble skirt, sizes 14, 16 and 18 years, illustrated—at.....$25.00

Misses' one-piece school dresses in navy and black serge, and also brown and black and blue and black checked serge. The plain serges are braid trimmed, net yoke and cuff, silk girdle. Checked models carry out attractive tailored lines and have circular skirts, sizes 14, 16 and 18 years, checked model illustrated—at $20.00

Misses' two-piece suits in navy and black broadcloth, semi-fitted tailored models, collars are embroidered, coats satin lined and trimmed in wide black braid, plain gored skirt with cluster plaited panel back and front, sizes 14, 16 and 18 years, illustrated—$30.00

Fourth Floor, North Room.

Girls' and Children's School Shoes

FOR GROWING FEET

Shoes specially designed for children, allowing perfect freedom and comfort to growing feet. Made of serviceable leathers—black calf, black kid and Russia tan.

Sizes 5 to 8	Sizes 8½ to 11	Sizes 11½ to 2	Sizes 2½ to 6
$2.00	$2.50	$3.00	$3.50

Extra care in fitting and special accommodations in our enlarged Children's Section.

Third Floor, South Room.

Men's ventilated shoes—practical footwear for tired and aching feet. New fall models now in—$5.00 and $6.00 a pair.

CARSON PIRIE SCOTT & CO

Men's New Fall Suits, $25.00

We have just received a special line of men's fashionable suits for Fall wear. Garments that were made specially for us by high grade makers. The patterns are the very latest—new grey mixtures in light and dark shades. These models express individuality in style and establish a new standard of quality at the popular price.....*$25.00*

Men's Suits Reduced to $12.50

150 medium weight garments marked exceptionally low for quick disposal. Suits that sold earlier in the season at $18.00, $20.00 and $25.00. All high grade suits in light and dark mixtures. All sizes in the combined lot—35 to 46 chest measure.

These suits can be worn until late this Fall—and this offering affords an excellent opportunity to secure superior made garments at remarkably small cost. No charge for alterations.

Our entire stock of men's two-piece suits in mohairs, crashes and homespuns reduced to one low price for quick selling.....$10.00

SECOND FLOOR, SOUTH ROOM

Business Hours: 8:00 A. M. to 5:30 P. M.

CARSON PIRIE SCOTT & CO

VERY SPECIAL:

Madras Shirtings, Waistings and Cheviots:—28c

A fortunate purchase of 150 pieces finest imported woven 32-inch Madras shirtings, waistings and cheviots. These weaves are the product of the David & John Anderson mills—the leading makers of Scotland. The styles are exceedingly handsome and *desirable.* In addition to their popularity for men's shirts and pajamas, we note an increasing demand for these fabrics for making both street and house gowns.

Values that ordinarily retail at double and more the special price at which this lot is now marked—yd., 28c

SECOND FLOOR *NORTH ROOM*

Hours for business Saturday and every day [illegible]

Butterick patterns for fall and October Delineator on sale—in pattern department, first floor, Wabash avenue.

Mandel Brothers

Special sale of misses' new school garments

Newest styles, reasonably priced

The many original fashion touches that brighten juvenile apparel this season are well represented in our assortments for school and early fall wear. Tailored suits, long coats and dresses for misses, juniors and children, in complete assortments. Prices scaled to the closest margin. Second floor, State street.

Juniors' new tailored coat suits, $20

Fine all-wool cheviots, in black, navy, brown and gray. Skinner satin coat linings; newest skirt models, well tailored, very special at $20.

Misses' and juniors' fall suits, $25

Fancy rough finished worsteds and novelty woven suitings, in green, cutaway, brown, oxford, navy, black, etc., snug-fitting skirts, $25.

Misses' smart tailor made suits, $30

Fine man-tailored cloth suits in the newest fancy and plain worsteds; two-tone effects and mixtures; double and single breasted coats; with the popular gored and circular skirts; velvet collars and fancy stitching; $30.

Girls' Russian blouse dresses at 8.75

Novelty plaid worsteds in combination colorings of blue, green and red; deep plaited skirt and box plaited blouse, pat. lea. belt; 6, 8, 10, 12 and 14 years; $8.75.

Girls' sailor school dresses at $10

Fine serge blouse dresses, in plain navy or black with large square collar; also fancy broken plaids in one-pc. blouse styles, 6, 8, 10, 12 and 14 yr. sizes; $10.

Misses' street and afternoon dresses at $25 to $35

Beautiful one-piece styles with fancy yokes and short sleeves; skirts modeled after the snug-fitting ideas; also full plaited effects; finest voiles, chiffons, crepe de chines and Dresden bordered eoliennes and rich black poplins; 14, 16 and 18 year sizes; special at $25, $30 and $35.

J. N. Matthews & Co.
Outfitters to Women
48 Madison Street
Between State and Wabash

STREET FROCKS

Studied lines and labored phrases are the resource of the shop that depends upon word-pictures rather than stability of values and recognized standard to draw custom.

As for ourselves, the real substance of merit in our clothes—the attainment of a high ideal of perfection, higher than past years ever deemed possible, makes a fit subject for a plain, unvarnished story that is strong enough, good enough, and interesting enough for any woman with a space in her wardrobe for good clothes at a modest price.

The little Dress sketched is made of Blue Marquisette over white silk. Waist hand-embroidered in white. Price, $50.00.

CANADIAN PACIFIC RAILWAY

$33 CHICAGO TO VANCOUVER, VICTORIA, SEATTLE, TACOMA, PORTLAND, SPOKANE

And ALL PRINCIPAL PLACES in WASHINGTON, OREGON, ALBERTA, BRITISH COLUMBIA.

CORRESPONDING FARES FROM ALL OTHER POINTS.

SEPT. 15 TO OCT. 15

Through trains leave St. Paul daily 10:30 a. m. and 10:00 p. m., through the famous scenery of the Rockies and Selkirk Mountains. Tourist sleeping cars on all trains. Tickets for sale by agents of all railways, and at

CANADIAN PACIFIC TICKET OFFICE
232 So. Clark St., Chicago
Phone Harrison 2180
A. C. SHAW, Gen'l Agent.

EDUCATIONAL.

Gregg School

Shorthand training is the most valuable. It produces the greatest efficiency in shortest time. Positions for all worthy Students.

Start Day or Evening Course September 12

For particulars visit the School or write for catalogue.

151 Wabash Avenue

Girls! Learn to Be Physical Directors

MOLD A POSITION OF DIGNITY AND USEFULNESS BY BE SELF-SUPPORTING.

We have been established for years and our graduates are now acting as physical culture directors in some of the leading schools of this vicinity. Special Gymnasium work for classes and private students. For details address CHICAGO SCHOOL OF PHYSICAL EDUCATION AND EXPRESSION, Box E, 311 Wabash Avenue, Chicago, Ill.

The University School FOR GIRLS
BOARDING AND DAY SCHOOL
1106-1112 LAKE SHORE DRIVE
Fall term begins September 21.
MISS ANNA R. HAIRE, MISS EVELYN MATZ } Principals.

The Harvard School for Boys
An Affiliated Academy of the University of Chicago
4061 DREXEL BOULEVARD
Has prepared over 260 boys for College, chiefly Yale, Harvard, Princeton and University of Chicago. Reopens Wednesday, September 21st. Special department for boys under 13 years. Office hours from 9 to 4, or by appointment. Phone Oakland 394. (2)
J. J. Schlesinger and John C. Grant, Principals.

WILFORD MUSIC STUDIOS
Piano and Voice. Season opens Sept. 15. 509 Kimball Hall and Trust & Savings Bank Bldg., Maywood, Ill.

The University of Illinois offers thru its College of Dentistry a 3-year course of study leading to the preparation of practice of the least crowded profession. Catalog T. Address Dr. G. W. COOK, Dean, Monroe and Harrison Sts., Chicago, Ill.

EDUCATIONAL

NORTHWESTERN MILITARY ACADEMY

A Military and Naval school of the highest order. Thorough preparation for college, the government academies or business. Every facility for the beneficial entertainment of its students. Students of good character only received. Advantages unsurpassed. Catalog will interest you. For catalog address Col. H. P. Davidson, Highland Park, Ill.

College of Engineering

Learn of this splendid school, the first to adopt the five year engineering course which is vitally necessary to one who would obtain such positions in the engineering field as chief engineers of large cities, of extensive electrical companies, or of great railroad systems. Catalogues mailed on request. Term opens Sept. 19th.
Northwestern University
EVANSTON, ILL.

Wm. BOEPPLER
PIANO AND VOICE.
STUDIO: 714 KIMBALL HALL.
RESIDENCE: 2945 SHEFFIELD AVE.
TELEPHONE GRACELAND 6751

LAKE VIEW INSTITUTE
3358 Evanston Ave.
Kindergarten, Primary, Intermediate and Academic Departments. The School Certificate admits to leading colleges. Reopens Sept. 19th, 1910. WRITE FOR BOOKLET.

CHICAGO Position Open—$15 Week. 109 Randolph St., Chicago **LAW SCHOOL** Night Classes Law and High School Courses Phone 3438 CENTRAL

UNIVERSITY SCHOOL
E. Cor. Dearborn and Elm. Tel. North 2980
OPENS SEPT. 22. OFFICE HOURS 9 to 12 A. M.
For boys, all ages. E. C. COULTER, Master.

TOME SCHOOL FOR BOYS
An Endowed Preparatory School.
DR. THOMAS S. BAKER, Post Deposit, Md.

EDUCATIONAL.

THE AMERICAN RUGBY **ST. JOHN'S MILITARY ACADEMY**

Delafield, Wis. (near Chicago), Episcopal. Boys prepared for college and business. 27th year. Boys taught how to study. Athletics; winners of western championships. President Smythe will be at the Auditorium Annex Sat. Sept. 10, 9 a. m. to 1 p. m., 2 p. m. to 6 p. m. Before deciding, write or phone or call for catalog.
Chicago Office, 1515 MASONIC TEMPLE. Telephone Central 3902.

Kindergarten Training School
of the
Chicago Froebel Association
RE-OPENS SEPTEMBER 19th.
For circulars address,
Mrs. ALICE H. PUTNAM, Prin.,
328 Wabash Avenue, Ohio Building.

HOWE SCHOOL
HOWE, INDIANA.
Every Boy Recites Every Lesson Every Day
Graduates admitted to leading colleges on certificate. Healthful country life. Convenient to Chicago. All athletic sports. Beautiful lakes and rivers.
Separate School for Younger Boys.
Refers to many Chicago patrons. $450.00 to $550.00 a year. For particulars address
Rev. J. H. McKENZIE, Rector, Box B.

The Misses Spaids' School for Girls
3138 Michigan Avenue, Chicago, Ill.
Day and Boarding School. Location unsurpassed. Primary, college preparatory, general and finishing courses. Music, Domestic Science and Languages. Certificate admits to Eastern Colleges. Modern equipment. Attractive home life. Illustrated catalog. Ad., Miss Kate Louise Spaids.

School of Piano and Vocal Art
Hans Biedermann, Director.
74 Auditorium Building. Tel. Harrison 830.
Kindly apply personally Monday 11-12, 3-4, 6-7.

EDUCATIONAL

If you desire information concerning opportunities in Illustration, Cartooning, Designing, Normal Art or the other practical branches of art, see us or get our free printed matter. We specialize in art training that pays. (Please mention this paper.)

Classes day and night are now in session.

ACADEMY OF FINE ARTS
No. 6 East Madison Street

GIRTON SCHOOL
FOR GIRLS AND YOUNG WOMEN.
Select day and boarding school situated in a beautiful 20 acre park in Chicago's oldest suburb. College preparatory, general and finishing courses. Certificate admits to Vassar, Smith and Wellesley. Music, Art, Elocution, Domestic Science, Physical Training. Attractive home life. Out-door sports. Its location gives all the advantages of the country, yet affords ready access to Chicago's metropolitan institutions of culture. Catalogues on application.
Francis King Cooke, Prin., Box 30, Winnetka, Ill.

The DRURY ACADEMY
ALEDO, ILLINOIS
Prepares boys and girls for college, scientific school or business. Strong department of Agriculture, special courses in Domestic Science, Music and Elocution. Individual instruction, high standards, sound methods. Faculty, buildings and equipment unexcelled. Separate dormitories. Gymnasium and out-of-door sports. Annual charge, $300.
Address the President, THOMAS J. DAVIS.

SACRED HEART COLLEGE
For Boys, Watertown, Wis. Founded 1873. Buildings large and modern; every convenience; 60 acre campus; outdoor athletics.
Board and tuition, $250 year; private rooms, $60 extra. Boys 12 years or under, $220.
Classical, English and Business Courses; also elocution and history.
Representative at Room 514 Tribune Building 11 A. M. to 2 P. M. Daily.
REV. D. E. O'MALLEY, C. S. C., Pres.

WHAT SCHOOL Catalogs and information concerning all schools and colleges furnished FREE OF CHARGE. Complete descriptive catalogue of all schools and colleges in the U. S. for 10c. Survey Bureau of Education, Write Educational Aid Bureau, 166-167 Dearborn Block, Chicago.

EDUCATIONAL.

A School of Honor for 62 Years
Near Chicago

AN unusual school, with enviable traditions and untarnished record. Our ideal, "FOR EVERY TODD BOY A GOOD CITIZEN." We take good boys of earliest school years and by scientific methods and living examples train their minds and bodies, morals and manners, developing sturdy Christian character and self-reliance. We cultivate individuality. A school which has the hearty approval of hundreds of mothers. One hour from Chi. 1,000 ft. above sea. Absolutely healthy.

TODD SEMINARY
For Younger Boys

Genuine home life. Pure social atmosphere. Total removal from outside influences. Cozy buildings and a fine, big campus and woodland. No day pupils.
All our teachers are college graduates and athletes, whose specialty—BOYS. Our study courses cover the demands of a boy's formative period.
These are proven statements. Come out and see us, or send for prospectus.

NOBLE HILL, Prin.,
Woodstock, Ill.

The John Marshall Law School
Evening Sessions—Mon., Wed., Fri.
TWELFTH YEAR
Law, Pre-Legal, Post Grad. Courses
BEGINS WED., SEPT. 7, 1910.
For Catalogue and Examination Papers write Edward T. Lee, Dean
167 Dearborn Street, Chicago
Phone Central 4669

WATERMAN HALL SYCAMORE Illinois
A SCHOOL FOR GIRLS
Twenty-second year. New Chapel and new buildings for twenty additional pupils. Beautiful campus and gymnasium. Preparatory, Academic and special Courses. Rector will be at 510 Masonic Temple Mondays 11 to 1 p. m. Send for Catalogue.
REV. B. FRANK FLEETWOOD, D. D., Rector.

AMERICAN CONSERVATORY, Kimball Hall 220-258 Wabash Av. Leading school of music and dramatic art. Terms moderate. Diplomas and teachers' certificates awarded. New school year begins Tuesday, September 6, 1910. Free catalog.

EDUCATIONAL

NIGHT SCHOOL

Business, Shorthand, English, Writing and Civil Service Courses.

Students may enter at any time.

Write for Catalogue.

Bryant & Stratton Business College
11-13 RANDOLPH STREET
Opposite Public Library.

CHICAGO LATIN SCHOOL,
13-29 East Division-st. Tel. North 1235.
BOYS { of all ages thoroughly fitted for College by { EXPERIENCED MASTERS
Gymnasium; Manual Training; Athletics.
Kindergarten; Primary and Grammar Grades.
Separate Building for Girls at 54 Scott Street.
TERM BEGINS SEPT. 22nd.
R. P. BATES AND M. S. VICKERY, Principals.

CHICAGO LATIN SCHOOL FOR GIRLS
54-56 SCOTT ST., Phone North 1235.
College preparatory, certificate admits to eastern colleges. Also general courses leading to school diploma.
M. S. VICKERY AND R. P. BATES, Principals.

Racine College School
RACINE, WISCONSIN
"The School that makes manly boys."
Development of character the first object. Best intellectual, physical and social training. Location unsurpassed for healthfulness. For information address the Warden.
Rev. William Francis Shero, Ph. D.
(Summer Camp affiliated)
The Warden will be at 510 Masonic Temple every Friday from 11:30 to 1:30. Tel. Main 1465.

The College School Kenilworth, Illinois.
The boys' school noted for its efficiency in college preparation & all-round development. Teaches to each 7 boys. Individual instruction. Over 70% of our boys return from year to year. Athletics. Catalogue. Allen H. Carpenter, Headmaster Box 614.

A Representative of ST. MARY'S COLLEGE AND ACADEMY, Notre Dame, Ind., is at present in Chicago. Telephone Cent. 963 or call between 12 M. and 1:30 P. M. at Room 1008 Schiller Bldg. Catalogue on request.

EDUCATIONAL

CHICAGO-KENT COLLEGE OF LAW
Oldest, largest and best Evening Law School. The Chicago-Kent College of Law offers you the opportunity of starting the course of LL. B. in three years without interfering with your present occupation. Thousands of successful alumni. Faculty composed of well known lawyers and judges. New students admitted at any time. Call or write for free catalog. Address Secretary Guy Guernsey, Room 901, or Suite 1003, 140 Dearborn St., Cor. Bldg., Rooms 901 or Suite 1003. 140 Dearborn St.

VALPARAISO UNIVERSITY
(Accredited) VALPARAISO, INDIANA
Thirty-Eighth Year Will Open Sept. 13, 1910.
In 1873 there were 3 Departments, 9 Instructors, 219 Students. Now there are—
20 Departments 187 Instructors
Last Year 5,427 Students
Excellent Equipment.
Catalog mailed free. Address E. A. Bogarte, President, or C. F. KINNEY, Vice-President.

School Information
Catalogs and expert advice regarding schools in U. S. Call, phone or write. Free Bureau maintained by the Chicago Association of Commerce, Room 1010 Masonic Temple. Phone Central 6262.

TOMASO MANDOLIN LESSONS 242 Wabash Avenue
Music for Sale.

BLAKE COUNTRY SCHOOL
Classes average 6. All study under supervision of teaching for individual needs. Tuition $600. With board, $900 up. Box 611, Bronxville, N. Y.

Col. Roosevelt Surrounded by Friends at Hamilton Club Banquet.

The star indicates Col. Roosevelt. At his immediate left may be seen President John H. Batten of the Hamilton club, Gov. Charles S. Deneen, Speaker Joseph G. Cannon and Mayor Fred A. Busse. At the immediate right of the former president may be distinguished Charles W. Fairbanks, William B. Howland, Senator Albert J. Beveridge and Gov. W. R. Stubbs of Kansas.

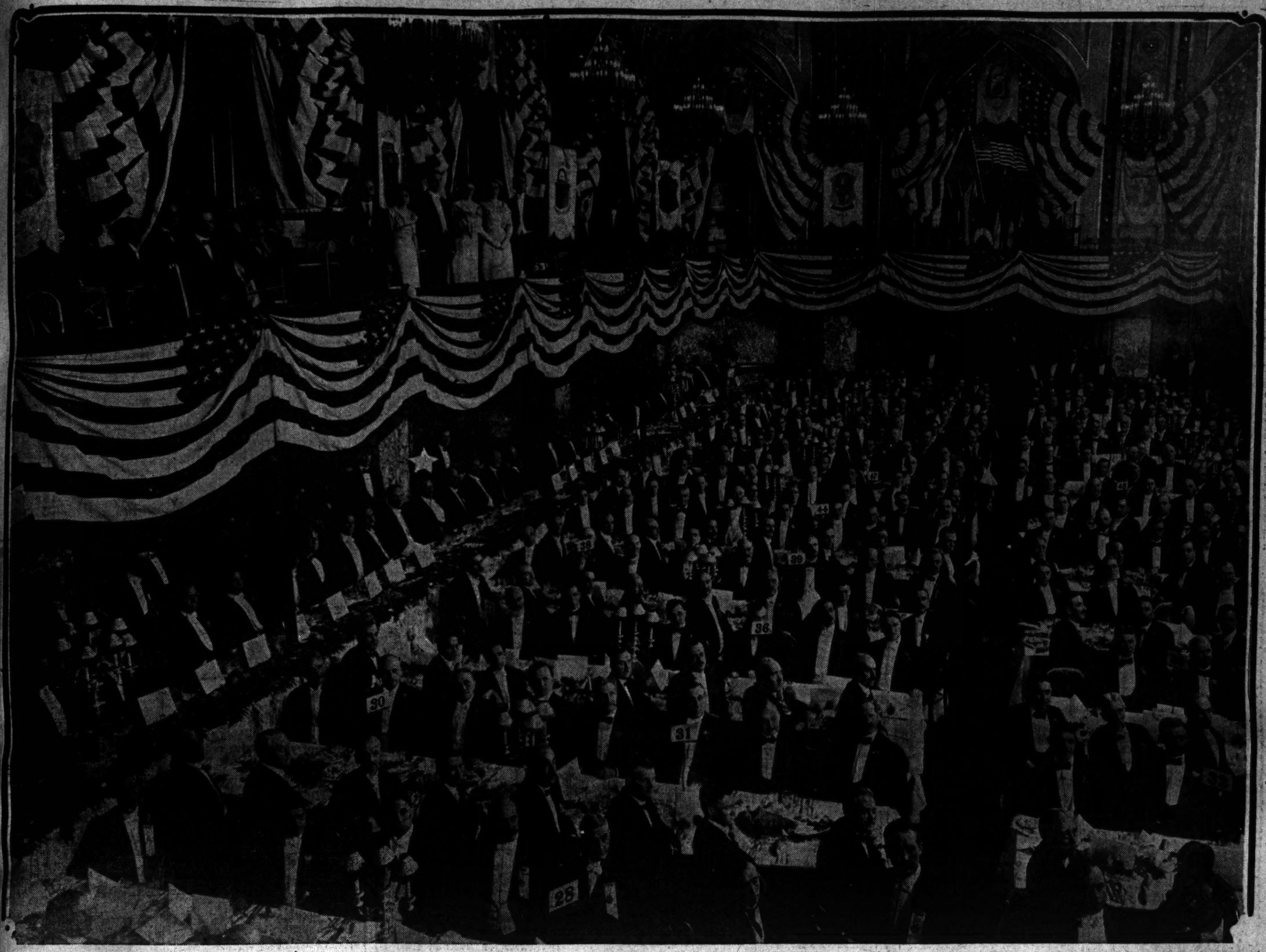

MEN AT THE ROOSEVELT BANQUET; FULL LIST OF THE HAMILTON CLUB GUESTS.

Guests at the Hamilton club's banquet in honor of Col. Roosevelt were scattered throughout the "Francis I." room, Gold room, Pompeian grillroom, and the Pompeian room in the Congress hotel.

Those seated at the speakers' table at the left of Col. Roosevelt, were:

President J. H. Batten, Gov. Charles S. Deneen, Speaker Jos. G. Cannon, Mayor Fred A. Busse, Justice Orrin N. Carter, James R. Garfield, Robert J. Gamble, Ethan R. McCullough, Frank H. Phippen, Roy O. Wood, Joseph H. Defrees, Congressman William B. McKinley, D. A. Campbell, Homer A. Stillwell, Evan C. Brown, Horace L. Brand, Dr. Henry B. Favill, Charles D. Norton, Congressman Nicholas Longworth.

Those seated at the right of the chief guest were:

Charles W. Fairbanks, William B. Howland, Senator A. J. Beveridge, Gov. W. R. Stubbs, Judge C. C. Kohlsaat, Senator Wm. A. Smith, Gen. R. S. Yeaney, John E. McCutcheon, Henry C. Belnard, The Rev. Walter T. Sumner.

A. Stamford White, Leroy T. Steward, The Rev. E. J. Vattman, Charles J. Wheeler, Harold J. Howland, John E. Wilder, Ernest Hamlin Abbott, Robert H. McCormick Jr., Frank Harper, W. T. Rawleigh.

The following guests were seated at the other tables:

"FRANCIS THE FIRST" ROOM.

TABLE NO. 1.
A. R. Hemingway.
Charles H. Wells.
W. C. Warner.
D. T. Harris.
W. R. Sharp.
George B. Scott.
C. W. Dolman.
C. F. De Puy.

TABLE NO. 2.
C. M. Thompson.
Samuel E. Brown.
Charles W. Hadley.
Thomas M. Hanson.
O. Arch Williams.
E. B. Chesbrough.
Edward H. Hoyt.
John Jones.

TABLE NO. 3.
John M. Harlan.
A. C. P. Von Zeuner.
Eli L. Hayward.
John R. Waters.
Thomas Buleding.
Dr. D. H. Smith.
Dr. W. J. Nichols.
A. W. Marquis.

TABLE NO. 4.
A. W. Becker.
Frederick G. Becker.
Samuel Kunstadter.
Dr. H. H. Moss.
C. A. Whiting.
A. H. Witwer.
D. P. Jones.
Louis Jones.

TABLE NO. 5.
John L. Hamilton.
F. H. Gunselman.
Harlem B. Riley.
Austin M. Dall.
Thomas M. Booth.
R. M. Hall.
Harry L. Bird.
John J. Lyon.

TABLE NO. 6.
Theodore D. Smith.
Warren H. Dunn.
W. W. Burson.
Arthur Dixon Jr.
James Moloney.
S. M. Rogers.
J. C. Hoos.
M. P. Crowling.

TABLE NO. 7.
Alvin E. Nelson.
J. H. Frost.
William J. Smeal.
George A. Boden.
Rev. W. B. Caldwell.
R. R. Longenecker.
Seymour G. Nelson.
B. D. Nichols.

TABLE NO. 8.
A. P. Ballou.
Edwin W. Sims.
Arthur W. Chapman.
Homer B. Ash.
John C. Christman.
Fred W. Cooper.
Franklin R. Vorheen.
Bert H. Cooper.

TABLE NO. 9.
James Lounsbury.
George E. Barter.
J. F. Leaming.
F. Asbury Johnson.
H. H. Belding.
John Jones.
T. A. Gantt.
M. A. Paterson.

TABLE NO. 10.
W. P. Gleason.
H. C. Thomas.
B. F. Lewis.
Sam T. Lewis.
E. F. Lewis Jr.
Arthur J. Lloyd.
J. L. Naghten.
R. A. Talbot.

TABLE NO. 11.
Arthur T. Cavey.
William J. Lang.
J. P. Coughlin.
David James.
John Jones.
F. A. Norden.
Fred L. Rossbach.
B. J. Mullaney.

TABLE NO. 12.
George E. Johnson.
Warren Pease.
C. P. Molthrop.
G. H. E. Hawkins.
L. C. Doggett.
J. D. Lewis.
C. O. Prisbie.
James Webster.

TABLE NO. 13.
Peter Stevens.
G. A. Platz.
William Horlick Jr.
Frank L. Hume.
Horace E. Bryans.
Capt. F. R. Barnard.
Farlin H. Ball.
B. J. O'Keeffe.

TABLE NO. 14.
L. B. Vastine.
George N. Vastine.
Perry Ulrich.
Edmund H. Smalley.
F. P. Stone.
James Condon.
R. H. Sabin.

GOLD ROOM.

TABLE NO. 15.
Geo. L. Shuman.
Steven M. Paine.
Alfred Forrest.
Charles F. Elker.
Geo. H. Robbins.
George Lewis.
C. D. Curtis.
J. E. Ingram.

TABLE NO. 19.
D. L. Etteleson.
R. A. Napier.
E. H. Schlossman.
A. D. S. Komines.
Clyde R. Bates.
Charles Levy.
W. J. Pringle.
Theodor Stein.

TABLE NO. 20.
Joseph Z. Rowe.
George H. Holt.
Nathan W. McChesney.
Nelson N. Lampert.
E. E. Mitchell.
B. B. Sunny.
Wm. J. Hagenah.
B. S. Garvey.

TABLE NO. 21.
Thadeus O. Bunch.
W. D. Mellvaine.
Charles E. Miller.
A. A. C. Waite.
A. N. Eastman.
Edward H. Barron.
E. C. Miller.
H. C. Dovenmuehle.

TABLE NO. 22.
Chauncey Dewey.
James McKinney.
George C. Rankin.
Thomas J. Healy.
Rev. Frank G. Smith.
L. M. Torbet.
Dr. A. R. Halstead.
Lewis R. Carter.

TABLE NO. 23.
Howard W. Hayes.
E. C. Fahrney.
Daniel P. Trede.
Clyde L. Dey.
Wm. A. Hutchinson.
H. R. Hamilton.
A. S. Ray.
S. M. Gundersen.
Frank P. Sadler.

TABLE NO. 15.
John W. W. Wayman.
John W. Dresbach.
John Schermann.
W. E. Spangenberg.
J. L. Kesner.
I. N. Kahn.
L. C. Rose.
George Lytton.

TABLE NO. 16.
George R. Peck.
Wallace Heckman.
Alexander H. Revell.
Theodore Wells.
E. D. Watson.
James Barron.
J. K. Harridge.
H. E. Otte.

TABLE NO. 17, JUDGES
Adelor J. Petit.
M. W. Pinckney.
W. N. Gemmill.
C. S. Cutting.
Harry Olson.
John W. Houston.
Jesse Holdom.
Lewis Rinaker.

TABLE NO. 24.
Arthur Dixon.
Thomas J. Dixon.
Homer L. Dixon.
John C. Ames.
Francis W. Parker.
Dr. E. A. Rumely.
Dr. S. B. Newberry.
Norman S. Parker.

TABLE NO. 25.
C. E. Dalzell.
L. M. Thomas.
R. M. Eckert.
J. B. Nelson.
J. C. Sitterly.
J. C. Church.
J. W. Templeton.
Maj. R. Mann Woods.

TABLE NO. 26.
H. W. Dunnavan.
E. G. Glenny.
Russell Wiles.
Charles W. Deakins.
Charles Blake.
John Jones.
Ralph Lounsbury.
J. C. Smiley.

TABLE NO. 27.
Courtenay Barber.
S. T. Mather.
H. W. Hobbs.
A. L. Cram Jr.
John R. McCue.
Frank A. Moody.
William E. Cleyes.
Fred Kull.

TABLE NO. 28, ES-CORT.
Robert S. Ilse.
C. A. Cairns.
A. C. Johnson.
Guy Guernsey.
Walter K. Lincoln.
John A. Gaugor.
Benjamin F. Methvas.
William A. Leonard.

TABLE NO. 29, ES-CORT.
George W. Dixon.
Thomas D. Knight.
Charles F. Fishbaugh.
Arthur B. Cody.
William B. Austin.
Marquis Eaton.
Edwin A. Munger.
Henry C. Morris.

TABLE NO. 30.
William A. Giles.
W. T. R. Wardrop.
D. C. Ricker.
Frank Ricker.
John F. Volpt.
August Bloem.
J. C. Pennoyer.
J. H. Winterbotham.

TABLE NO. 31.
J. T. Plumsted.
O. C. Kern.
W. L. Templeton.
John Stuart.
F. S. Apt.
O. R. Holloway.
Charles W. Hess.
E. W. Burchard.

TABLE NO. 32.
E. H. Carmack.
H. H. Riddle.
Lewis Riddle.
James McCrea.
George W. Grier Jr.
John H. Grier.
Charles M. Lamb.
L. B. Robertson.

TABLE NO. 33.
Clyde A. Morrison.
James E. Grassie.
John B. Caverly.
Edward L. Hamm.
Edward J. Brundage.
W. A. Grant.
E. D. Moeng.

TABLE NO. 34.
Wm. W. Wilson.
W. H. Williams.
J. V. Stogsdill.
Chas. W. Vail.
John H. Hume.
Chas. M. Fool.
Wm. Prentiss.
W. J. Young.

TABLE NO. 35.
George S. Ballard.
James C. Whitman.
O. W. Ballard.
Matson B. Hill.
F. J. Tourtellotte.
Charles A. Stevens.
Charles A. Phillips.
John T. Stockton.

TABLE NO. 36.
Emmett A. Thomas.
Emil C. Wetten.
Lyman A. Walten.
Dr. Alfred C. Croftan.
Richard E. Schmidt.
Albert H. Wetten.
J. V. Hall.
James H. Wilkerson.

TABLE NO. 37, PRESS.
Record-Herald.
Tribune.
Examiner.
Inter Ocean.
Daily News.
Evening Post.
George E. Barstow.
City Press.

TABLE NO. 38.
Charles F. Loesch.
E. Louis Kuhns.
Geo. T. Buckingham.
E. C. Swift.
Charles E. Hook.
Lorenzo Leland.
William F. Jacobs.
W. H. Heinbaugh.

TABLE NO. 39.
J. C. Kenny.
Henry A. Morgan.
J. P. Hoyland.
M. O. Slocum.
E. M. Skinner.
W. T. Eaton.
John T. Gascoigne.
James B. Gascoigne.

TABLE NO. 40.
William H. Reid.
Alfred Marshall.
Frank Krekel.
James B. Nelson.
J. C. Church.
J. C. Setterly.
Charles E. Heckler.
T. J. Fatch.

TABLE NO. 41.
D. F. Crilly.
Norman B. Willard.
A. E. Dinet.
E. A. Dinet.
Sherman T. Edwards.
Dr. Oliver S. Ormsby.
Porter B. Fitzgerald.
Fred A. Smith.

TABLE NO. 42.
George H. Allen.
B. P. Barasa.
L. D. Ballou.
S. B. Beman.
Homer Cooke.
James D. Clark.
F. R. McMullen.
H. R. Pebbles.

TABLE NO. 43.
W. Stanley Kimball.
H. E. Byram.
C. G. Burnham.
A. W. Newton.
L. N. Hopkins.
A. P. Van Schaick.
C. H. Hobbs.
R. M. Cochran.

TABLE NO. 44.
Isaac N. Powell.
Harry V. Wood.
George M. Eddy.
J. McCan Davis.
Joseph R. Burres.
Abel Davis.
L. A. Dunne.
F. V. Clinnin.

TABLE NO. 45.
John D. McCune.
Wm. W. Dyche.
F. J. Schleidenheim.
W. B. Price.
John C. Christman.
D. B. Cheever.
Thomas Rumsey.
Lightner Henderson.

TABLE NO. 46.
Joel C. Carlson.
Chas. A. Carlson.
D. B. Klafter.
Alfred A. Norton.
E. P. Strandberg.
J. A. Holden.
A. F. Lorenzon.
Fred L. Fuke.

TABLE NO. 47.
J. B. Noelle.
J. P. O'Connor.
J. W. O'Connor.
John Mayor.
Morton R. Mayor.
N. Max Dunning.
T. De La Mater.
Edward B. Butler.

TABLE NO. 48.
Homer D. Jones.
Joseph Mills.
J. W. Ramsey.
James E. Easley.
Julius Kespohl.
Rev. Wm. Hallerberg.
F. P. Rundell.
F. P. Rundell Jr.

TABLE NO. 49.
J. B. Brown.
Reimer Lahann.
James White.
Wm. L. Rohrer.
Fred S. Wallis.
Charles F. Vogel.
Albert C. Mace.
Charles W. Hoff.
Wm. H. Ray.

TABLE NO. 50.
Claire C. Edwards.
Edward Conrad.
J. F. Bidinger.
Fred Buck.
Paul MacGuffin.
Dr. J. L. Taylor.
Samuel Blackler.
H. Z. Durand.

TABLE NO. 51.
Wm. F. Kloch.
Tom Murray.
George W. Jackson.
M. F. Rittenhouse.
D. S. Pate.
George Glendon.
Ainsworth Clark.
Alexander Irwin.

TABLE NO. 52.
J. F. Stone.
H. K. Snider.
Dr. George F. Butler.
George D. Richards.
Arthur J. Thompson.
Dr. R. Murray-Aaron.
J. F. Davis.
James D. Colt.

TABLE NO. 53.
Associated Press.
M. J. Hutchens.
Ballard Dunn.
Dr. Andrew Watson.
La Verne W. Noyes.
Dr. B. Schotten.
L. C. Walker.
Rev. W. W. Love

TABLE NO. 54.
Charles Witt.
A. W. V. Eastburn.
S. W. Earle.
S. E. Earle.
E. A. Evans.
John T. Evans.
Frederick A. Rowe.
Dr. J. Pendergast.

TABLE NO. 55.
George G. Haskell.
Dr. H. H. Brown.
J. F. Talbot.
W. E. Higbee.
S. W. Tripp.
George W. Faulkin.
A. Starr Best.
Wirt R. Humphrey.

TABLE NO. 56.
Dr. J. J. Halsey.
Edward A. Halsey.
Frederick Earles.
Fred Palmer.
Albert G. Lester.
William Holabird.
Albert D. Lasker.
Perkins B. Bass.

TABLE NO. 57.
James R. Mann.
Martin B. Madden.
Dr. I. Lewis.
A. E. Richards.
Logan A. Gridley.
Spencer Otis.
M. K. Barnum.
Spencer Otis Jr.

TABLE NO. 58.
Charles J. O'Connor.
Handy Jones.
C. V. Ellingwood.
Dr. J. D. Robertson.
E. T. Johnson.
Albert C. Mace.
Charles W. Hoff.
Frank H. Taylor.

TABLE NO. 59.
John C. McCord Jr.
Downer McCord.
Dr. J. A. McGill.
Dr. J. P. McGill.
Dr. P. E. Wilson.
L. L. Wilson.
Homer R. Tinsman.
W. H. Symonds.

TABLE NO. 60.
W. L. Eaton.
William F. Bode.
D. K. Cochran.
H. L. Daniels.
J. E. Slocum.
Albert Wahl.
Henry W. Price.
James W. Stevens.

TABLE NO. 61.
William Otter.
Harlan W. Cooley.
George O. Roberts.
Donald M. Carter.
Alden J. Freeman.
H. R. Evanson.
John L. Freeman.
Otto R. Fiest.

TABLE NO. 62.
A. A. Rolf.
Albert C. Barnes.
Alfred R. Urion.
John R. Thompson.
Wallace G. Clark.
William H. McSurely.
Kay Wood.
Harry E. Stager.

TABLE NO. 63.
William J. Moore.
Charles H. Randle.
H. W. Mahan.
M. S. Stein.
Elmer B. Dick.
Morris Weigle.
Charles B. Moore.

TABLE NO. 64.
Frank B. Wilson.
Theo. F. Leighton.
L. D. Hussner.
Alfred C. Erickson.
H. P. Nelson.
Frank D. Fulton.
Frank E. Link.
N. H. Welch.

TABLE NO. 65.
Col. J. H. Barnett.
John J. Miller.
Thomas M. Hunter.
Thomas McFarland.
Edward Moore.
Dr. G. P. Head.
Hon. C. B. Crafts.
George M. Stevens.

TABLE NO. 66.
Ralph E. Batten.
N. R. Losch.
Alex. W. Copolin.
Robert E. Turney.
Percy E. Batten.
James Collins.
J. H. McNamara.
Charles R. Barrett.

TABLE NO. 67.
1. Francis Beidler.
2. W. J. Chalmers.
3. E. H. Pearson.
4. C. W. Hinckley.
5. John W. Gary.
6. T. W. Robinson.
7. Joseph C. Swan.
8. F. A. Ingalls.

POMPEIAN GRILL ROOM.

TABLE NO. 70.
1. A. R. Clark.
2. [illegible]
3. Malcolm Fleming
4.
5.
6.
7. C. E. Bonnell.
8. Thomas Mack.

TABLE NO. 71.
1. A. J. Warner.
2. W. P. Penhallow.
3. John H. Jones.
4. George W. Sheldon
5. Frank R. Funk.
6. Alvin H. Culver.
7. A. L. Whitely.
8. Dr. J. P. Neer.

TABLE NO. 72.
1. W. G. Biederman.
2. Chas. F. Jegen.
3. Eugene Stewart.
4. M. Fred Johnston.
5. Alex. C. Biederman.
6. Milton J. Hardacre.
7. Foster C. Scott.
8. Frank A. Biederman.

TABLE NO. 73.
1. Oliver L. Watson.
2. A. L. Green.
3. James A. Low.
4. J. Frank Kelley.
5. Martin De Tamble.
6. Raymond G. Kimball.
7. Omar H. Wright.
8. Noyes L. Jackson.

TABLE NO. 74.
1. P. E. Kneebler.
2. E. J. T. Moyer
3. R. N. Givler
4. W. M. Givler.
5. E. M. Schwartz.
6. R. Rosenradler.
7. F. A. Kendall.
8. Wm. Hubert.

TABLE NO. 75.
1. Jacob M. Loeb.
2. Albert H. Loeb.
3. A. J. White.
4. John R. Adams.
5. Chas. H. Wells.
6. Morton D. Hull.
7. J. James O'Connor.
8. Wm. Alton Jr.

TABLE NO. 76.
1. Robert Cummings.
2. C. P. Gardner.
3. C. S. Partridge.
4. F. O. Partridge.
5. A. H. Quigley.
6. George W. Rayburn.
7. J. J. Manning.
8. John T. Burford.

TABLE NO. 77.
1. R. M. Hanson.
2. H. T. Rockwood.
3. W. H. Emery
4. Bruce Smith.
5. Wm. Miller.
6. Dr. Green.
7. Erskine Wilder.
8. G. P. Kirkpatrick.

TABLE NO. 78.
1. L. R. Root.
2. H. A. Leslie.
3. Earl C. Hales.
4. Willard Moffett.
5. G. Willard Hales
6. Dr. Ralph Wheeler.
7. Harry E. Hayden.
8. W. H. Swift.

TABLE NO 79.
1. Albert Pick.
2. E. S. Keeley.
3. J. M. Pinn.
4. M. Brede.
5. David Frank.
6. B. Heller.
7. Tracy Drake.
8. M. L. Freiberger.

TABLE NO. 80.
1. H. L. Jones.
2. Thomas Dunbar.
3. C. W. Lundahl.
4. Edwin J. Mosser.
5. G. F. Englehard.
6. Dr. N. Rodman
7. Oscar M. Torrison.
8. Charles Sergel.

TABLE NO. 81.
1. Sidney C. Eastman.
2. Merritt Starr.
3. Paul Schultze.
4. Joseph B. Clarke.
5. Dr. Leslie Beebe.
6. Henry V. Freeman.
7. P. C. Gill.
8. R. C. Kittel.

TABLE NO. 82.
1. James Rosenthal.
2. George Pick.
3. Louis H. Kohn.
4. R. V. Becker.
5. Jacob Newman.
6. Toby Rubovits.
7. Stillman B. Jamieson.
8. A. G. Becker.

TABLE NO. 83.
1. George Wasson.
2. Dion J. Arnold.
3. Mason B. Starring.
4. Walter L. Fisher.
5. Harvey B. Fleming.
6. L. H. Derleth.
7. F. M. Parks.
8. Charles H. Becker.

TABLE NO. 84.
1. Stephen A. Day.
2. Harry Layser.
3. Harry L. Wells.
4. G. F. Meyne.
5. Dr. George W. Hall.
6. Charles W. Mills.
7. Howard N. Wagg.
8. Roy M. Shaw.

TABLE NO. 85.
1. C. D. Boardman.
2. C. G. Gates.
3. Homer S. Wetherell.
4. J. O. Laylander.
5. Horace B. Horton.
6. Harry C. Meyer.
7. A. M. Jones.
8. J. R. Guilliams.

TABLE NO. 86.
1. John C. Williams.
2. James S. Handy.
3. Robert R. McCormick.
4. Edward B. Billcott.
5. George M. Wisner.
6. Charlton R. Dart.
7. William H. Baker.
8. Walter J. Engle.

TABLE NO. 87.
1. John R. Robertson.
2. Douglas B. Robertson.
3. John T. Robertson.
4. George A. Robertson.
5. R. E. Walker.
6. R. L. Carlock.
7. R. L. Carlock Jr.
8. Law H. Webb.

TABLE NO. 88.
1. F. N. Gavit.
2. W. C. Mcfahan.
3. H. H. Manley.
4. R. H Manley
5. A. King.
6. L. E. Sandes.
7. H. J. Eitel.
8. Julius Loeb.

TABLE NO. 89.
1. Ralph L. Peck.
2. William Busse.
3. W. J. McDonald.
4. Edward A. Dicker.
5. David Clark.
6. John F. Devine.
7. Francis M. Buck.
8. Joseph P. Kinsella.

TABLE NO. 90.
1. Adolph Kurs.
2. Sol. Kline.
3. Nathan Schmals.
4. L. A. Kohn.
5. O. W. Winne.
6. Dr. Gilbert Fitzpatrick.
7. C. W. Hoff.
8. Frank H. Taylor.

TABLE NO. 91.
1. William C. Thompson.
2. L. N. Shriver.
3. Dr. Wm. N. Harsha.
4. George H. Gilbert.
5. H. W Culbertson
6. J. W. Middleton.
7. Dr. Chas. Macdonald.
8. Dr. O. C. Hall.

TABLE NO. 92.
1. I. H. Grossman
2. Dr. J. S. Albright.
3. L. A. Bowman.
4. S. L. Rau
5. V. E. Lawrence.
6. John Paulding.
7. Charles B. Pierce.
8. James W. Hyde.

TABLE NO. 93.
1. W. N. Burgess.
2. F. S. Thomas.
3. John B. Warren.
4. W. B. Carr
5. John D. Voight.
6. Addison A. Righton.
7. A. K. Hamilton.
8. J. H. Harmon.

TABLE NO. 94.
1. G. D. Lowrey.
2. W. E. Clarke.
3. George I. Hicks.
4. Willis P. Browne.
5. S. P. Prescott.
6. J. B. Oakleaf.
7. David James.
8. Charles H. Whiteomb.

TABLE NO. 95.
1. C. Furness Hately.
2. A. T. Terrill.
3. Colby Davies.
4. Henry N. Greenebaum.
5. Ben I. Greenebaum.
6. W. C. Dodge.
7. Curt D. Vosburgh.
8. Maxim Blumer.

TABLE NO. 96.
1. David B. Case.
2. H. B. Johnston.
3. F. S. Williams.
4. J. E. Clenny.
5. J. C. Hall
6. Fred H. Farnham.
7. Charles E. Mieme.
8. James R. Anderson.

TABLE NO. 97.
1. Thomas E. Mayes.
2. Ning Eley.
3. R. C. Keller.
4. Victor H. Kulz.
5. Paul Larmer.
6. William S. Cone.
7. S. C. Kellenberger.
8. A. L. Thomas.

TABLE NO. 98.
1. Wade Fetzer.
2. W. A. Alexander.
3. W. E. Dickey.
4. T. P. Spilman.
5. T. J. Norton.
6. Robert Good.
7. J. L. Shilling.
8. Phillip S. Post Jr.

TABLE NO. 99.
1. John D. Robertson.
2. H. S. Spading.
3. Hanby Jones.
4. Dr. C. V. Ellingwood.
5. Alfred O. Erickson.
6. August F. Bruchman.
7. H. F. Nelson.
8. Elmer G. Case.

TABLE NO. 100.
1. E. N. Hurley.
2. Dr. J. B. Murphy.
3. John M. Glenn.
4. Louis H. Simpson.
5. William Brooks.
6. Frank M. Fairfield.
7. C. E. Wilson.
8. Arthur L. Davis.
9. Dr. Thomas G. Allen.

TABLE NO. 101.
1. C. C. Erickson.
2. Charles F. Thompson.
3. William Brooks.
4. Archibald Cattell.
5. Henry Utpatel.
6. H. G. Keats.
7. C. Henry S. Fitch.
8. Henry S. Hachmeyer.

TABLE NO. 102.
1. J. C. Foley.
2. E. B. Case.
3. J. C. Buckbee.
4. David Mutchett.
5. H. M. Hutchinson.
6. R. Jonas Bivans.
7. Alvin H. Reed.
8. H. H. Mahler.

TABLE NO. 103.
1. H. M. Byllesby.
2. A. S. Huey.
3. J. S. Cummins.
4. J. J. O'Brien.
5. O. E. Osthoff.
6. C. E. Groesbeck.
7. F. W. Stearns.
8. R. B. Wilsey.

TABLE NO. 104.
1. R. J. Shand.
2. John Irwin.
3. Francis A. Harper.
4. Charles Horton.
5. Harry C. Meir.
6. A. J. Harris.
7. John Oberg.
8. George H. Williams.

TABLE NO. 105.
1. C. H. Wilson.
2. John L. Davidson.
3. Dr. Vincent Guagliata.

POMPEIAN ROOM.

TABLE NO. 106.
1. J. Bert Miller.
2. C. B. Sawyer.
3. C. E. Miller.
4. S. K Markman.
5. Robert W. Childs.
6. H. S. King.
7. Dr. A. Hirschberg.
8. E. T. Engleheard.

TABLE NO. 109.
1. Oscar A. Reum.
2. C. N. Cavenee.
3. William C. DeWitt.
4. Henry L. Herts.
5. S. S. Anderson.
6. James D. Jarvis.
7. Percival Steele.
8. C. B. Stauffer.

TABLE NO. 108.
1. Edward C. Curtis.
2. A. S. Chapman.
3. Towner K. Webster.
4. Henry B. Needham.
5. John S. Miller.
6. S. S. Greggory.
7. L. H. Simpson.
8. J. A. Reed.

TABLE NO. 107.
1. F. A. Cotharin.
2. John G. Butler.
3. Frank E. Johnson.
4. H. A. Strouse.
5. George W. Best.
6. Lewis Johnson.
7. George W. Knox.
8. William R. Morris.

TABLE NO. 110.
1. C. B. Cardy.
2. R. B. Conolly.
3. Dr. Thomas G. Allen.
4. Wm. R. Butler.
5. Burridge D. Butler.
6. Arthur A. Finney.
7. Geo. S. Hascall.
8. I. J. Grossman.

END LITTLE BALLOT PETITION CARRYING 128,000 SIGNATURES

Whole Mass Taken to Springfield, Where It Will Be Filed Today with the Secretary of State.

With a safe margin to spare the petition for the little ballot advocated by the Peoria conference committee of seven was completed last night and will be filed at Springfield today.

For each of the three questions—relating to state civil service, a corrupt practices act, and the initiative and referendum—approximately 128,000 names were obtained and 110,000 was the total required. This means that each of the three questions will be submitted to the voters for approval at the November election.

The count of the signatures Tuesday night showed that the goal was in sight, but during the next two days efforts were not relaxed, and any chances that the invalidating of a part of the signatures might drop the total below the 110,000 mark were removed. The signatures obtained from the Chicago headquarters of the committee were taken to Springfield, where they will be bound up with the collections made throughout the state, and the whole mass will be filed with the secretary of state.

ILLINOIS BRINGS CORRUPTION TALK

Crossing of State Line Arouses Col. Roosevelt to Action Against Crooks.

PLEADS FOR HONESTY.

Former President Is Greeted by Throngs at Every Stop and at Freeport Picnic.

BY RICHARD HENRY LITTLE.

It's a long haul from Milwaukee to Chicago by way of Freeport and Rockford, but to Col. Theodore Roosevelt it was a way of exhilarating triumph.

He reserved his energies for Illinois. While passing through Wisconsin he said nothing of political importance, but as soon as he crossed into this state he began to talk of corrupt legislators.

There was a tremendous crowd out at Rockford, and Col. Roosevelt, in his short speech from the rear platform of the train, had these things to say regarding politics in general and legislators in particular:

"I can say with emphasis that the men of this district have no business keeping men in office who are crooks, or are reputed to be crooks.

"If the people knowingly let a crook represent them in office, they are guilty of improprieties almost as great as those of the crooked officeholders.

"We need better work in the state legislature. If we fail to insist on honesty, we are to blame."

Hints at the Future.

At Rockford at the picnic of the Brotherhood of Railway Trainmen, at the fair grounds, Col. Roosevelt had this to say, that might be taken to have a not remote reference to Illinois politics as well as a hint that he does not consider it absolutely certain he will not again accept the presidency:

"No politicians must support me if they are corrupt and are counting on my help. If either helps at any time to put me in a position of influence, they will help me at their peril, for I'll hurt them if I get the chance.

"I'll do anything in my power for the workingman except what's wrong. I don't know that I'll be in public life again, but the occasion may come up to me to make good my words, and even if I lose your friendship, which I value more than anything else in the world except honor, I'll be against you if you are wrong."

Throngs Out Early.

Col. Roosevelt left Milwaukee at 7 o'clock. The first stop of his special train was at Waukesha. Half past seven is an early hour in the morning for the people of a summer resort to turn out, but the station platform and the streets back of it were massed with people when the special train pulled in. Col. Roosevelt was on the platform before the train stopped, because he knew he would have but a few minutes to speak to the crowd.

"O, you Teddy," yelled a man with a booming voice, "we'll make you president again."

At Jefferson, where the crowd was massed on both sides of the track, Col. Roosevelt noticed the large number of babies and children at the station. It was a good thing for the pretty little town of Jefferson that the babies were there, for the stern fighting face that Col. Roosevelt wears when he is speaking on graft and corruption was in no wise visible when he saw those babies. He smiled, and the town of Jefferson heard the famous "St. George" expletive of Col. Roosevelt as only he can use it. He looked at the babies and then forgot all about what he had intended to say, but shouted instead, "By George, this is fine." The train pulled out, but the town of Jefferson was left happy.

Honors Invalid Woman.

At Fort Atkinson, Wis., which was reached at 8:45, people stood on freight cars and the roofs of every building in the neighborhood as well as on the ground.

At Milton Junction the big crowd gave way to let a feeble aged woman in a wheeled chair be pushed up close to the rear platform of the special train. Col. Roosevelt saw the invalid and going to the rail on that side of the car leaned over and, extending his hand to the woman, dropped his voice and said very tenderly, "I thank you for coming down to see me. I am glad, indeed, to see you. I wish you good health and happiness."

Janesville turned out en masse to greet the former president and cheered every sentence he uttered to the echo. At Beloit the stop was much shorter than Col. Roosevelt had anticipated and he expressed himself as being disappointed that he was not given a longer time to speak to the splendid audience that greeted him there.

All Freeport Turns Out.

At Rockford it seemed as if the entire city were at the station to meet him and at Freeport not only all the ground around the depot was jammed with the crowd, but the long viaduct approach to the station was packed solidly with people. Whistles were blowing all over town and a band playing, apparently with might and main, but not one note of their music could be heard because it was drowned by the terrific cheering. A cannon began to boom as soon as the train stopped, but either somebody stole the cannon or else the cheering blotted it out, for after the first two rounds there was nothing more heard from the artillery.

A committee representing the railroad men had boarded the special train at Rockford and escorted Col. Roosevelt to Freeport. Members of the committee were: George Goding, Brotherhood of Locomotive Firemen and Engineers; Frank Lanall, Brotherhood of Locomotive Engineers; C. D. Kellogg, Order of Railway Conductors; John O'Keefe, superintendent of the Home for Disabled Railway Men at Highland Park, Ill., and P. H. Morrissey, president of the American Railway Employés association.

Shows Fearless Trait.

The Hamilton club committee also met Col. Roosevelt's special train at Rockford. In the meeting between Col. Roosevelt and the Hamilton club committee was exhibited one of the most likable traits of Col. Roosevelt's character. He is not given to discussing personal matters in public, but he was anxious to take up the matter of Senator Lorimer's invitation to the Hamilton club dinner at once.

But he was the guest of the railroad men at Rockford, and not of the Hamilton club, so he immediately took up the Lorimer affair in the presence of the committee of the railroad men, and when they said they would withdraw if he wished it Col. Roosevelt said, "Not at all, I wish to discuss this matter in the presence of you gentlemen, or I cannot discuss it at all."

Col. Roosevelt and the railroad men's committee and the representatives of the Hamilton club entered automobiles and went at once to the fair grounds where the picnic in behalf of the home for disabled railway men was being held. Col. Roosevelt and his party went first to an enclosure where tables had been prepared for luncheon. It was a good luncheon, too, and Col. Roosevelt seemed to greatly enjoy it.

Greets Brother Firemen.

After eating he was escorted to the speakers' platform which had been erected in front of the grand stand. The grand stand and the racetrack inclosure as well was filled with people who cheered Col. Roosevelt for several minutes when he ascended the platform. Charles Burdick of Peoria sang "Illinois," and Mayor W. T. Raleigh of Freeport, in a short speech, said Col. Roosevelt was the foremost man in all the world.

P. H. Morrissey, president of the American Railway Employés' association, and an old friend of Col. Roosevelt's, then introduced him to the audience.

"Brother Firemen," said Col. Roosevelt, and the railroad men broke out in applause for Col. Roosevelt is an honorary member of the Brotherhood of Railroad Firemen.

He began his address by a plea for an employés' compensation law, which he wanted on the federal statutes and in the laws of the various states as well. He wants these laws to provide that specified sums should be paid any man injured on the railroads when in the discharge of his duty. The system of lawsuits that now prevail in order to recover damages, Col. Roosevelt said, was objectionable because of three things. In the first place, excessive damages might be awarded; in the second place, none at all; and in the third place, the lawyers were the chief ones who benefited.

Col. Roosevelt said violence was never permissible as a redress of the wrongs of the workingmen, but that peaceable means would bring a remedy to evils now existing.

Talks Is His Platform.

While Col. Roosevelt spoke he stood on a table in order that all the great audience could see him even if all the people couldn't hear him.

The guest and his party immediately after the address were whirled down to the depot in automobiles, and the train immediately pulled out for Chicago.

There was a big crowd at Belvidere, but no stop was made, but at Elgin the multitude had even swarmed out on the tracks ahead of the train, probably to insure that the engineer would not forget to bring his train to a halt. Frantic policemen had to drag Roosevelt enthusiasts from the track, and Col. Roosevelt, apparently deeply impressed by the immense numbers of people out to welcome him, made a little speech of appreciation.

TAKES A SLAP AT ROOSEVELT.

Mack for Peace, Referring to Colonel as "One Who Thinks He Can Do All by Fighting."

New York, Sept. 8.—[Special.]—Norman E. Mack, chairman of the national Democratic committee, took a slap at Col. Roosevelt tonight in a speech at a dinner given by John A. Dix, chairman of the Democratic state committee.

Mr. Mack counseled peace. He referred to the Republican leader recently from the jungle as one "who thinks he can do everything by fighting," but for his own part Mr. Mack declared that as a Democrat he always had accomplished more by peaceful methods than by carrying a chip on his shoulder. If this policy of peaceful methods were pursued he predicted that the next governor of this state would be a Democrat.

Republicans already were admitting, he said, that the next governor would be a Democrat, and a year hence he predicted that they would be admitting that the next president would be a Democrat.

"If the Old Guard doesn't do it," he said in conclusion, "that distinguished Republican who is trying to run all the parties in the universe will do something for us."

ASKS TROOPS FOR ROOSEVELT.

Ohio Parade Marshal Appeals to Taft to Permit Regulars to Turn Out in Columbus.

Columbus, O., Sept. 8.—C. C. Philibrick, grand marshal of the Roosevelt parade Saturday, tonight appealed to President Taft to permit soldiers from the Columbus barracks to act as escort to the colonel. Authorities of the barracks refused the request to turn out.

Gov. Harmon has ordered the Fifth regiment, O. N. G., here on strike duty, to turn out for the parade.

Col. Roosevelt will speak at noon in Goodale park on "Twin Duties of Good Citizenship."

CANNON GETS TEDDY'S MUSIC.

"Uncle Joe" Precedes Roosevelt to Table, Receives Cheer, and Confuses Orchestra Leader.

The orchestra in the gallery of the gold room—all primed to start into "My Country 'Tis of Thee" when the former president should enter the room escorted by the committee—was sidetracked and "Uncle Joe" Cannon received the musical salute intended for Roosevelt. Cannon walked to the speaker's table a few minutes ahead of Roosevelt. Applause broke out, the orchestra leader thought it was time for the big doings, and started out. When the colonel did come in it was without a musical accompaniment.

STATESMEN GUARD HEADGEAR.

Beveridge Solicitous for Panama—Cannon Stuffs Gray Felt Into His Pocket.

Down Peacock alley Senator Beveridge wore a broad brimmed panama hat. When he gave it up he was careful to see that it had a space all by itself in the cloak room. Speaker Cannon had on an old gray felt hat. When the time came to go to the banquet hall he rolled it up and stuffed it in his pocket.

Chicago's Greeting to Roosevelt; Numbers and Enthusiasm Combined.

[From photographs taken for THE TRIBUNE.]

Entering at Northwestern Depot.

Col. Roosevelt Shaking Hands

STEWARD'S POLICE PLANS FOIL THE WAITING THRONGS.

Mounted Squad Closes In Behind Autos at Rush St. Bridge—At Hotel Roosevelt Has Special Elevator.

The police arrangements for the reception and care of the city's guest were perfect. Chief Steward was in personal command, with Inspector Revere as his chief aid, and working under the inspector and carrying out the chief's orders, as quick as they were issued, were Capt. Rehm and Lieut. Dammann, thirty uniformed patrolmen, and ten plain clothes men. Capt. Healy and his mounted squad cleared the way for the procession of automobiles.

The mounted men closed in after the machines shortly before the Rush street bridge was reached, and the horses scampered along wildly in a vain effort to keep up with the tail end of the parade.

More policemen were lined up in front of the Congress hotel, and one detail formed a passageway to the street at the main entrance. But this was only a piece of the chief's ingenuity, for while men, women, and children fought for vantage points here, Chief Steward, aboard the leading automobile, pulled in at the south door. A wild scene followed, and more than a half dozen costly gowns were mussed and torn in a rush along Peacock alley to head off the former president.

But here the work of Chief Steward again manifested itself, for at the south end of the structure was in waiting a special elevator, with Assistant Manager Burke as the only occupant aside from the operator. Col. Roosevelt and part of the Hamilton club reception committee were shot up to the parlor floor, and the colonel was safely quartered in suite 1102 before the clamoring throng downstairs, cheering vociferously, had a chance to see the visitor.

Frank Harper, the colonel's secretary, stood guard at the door, and to some it appeared that the secretary was the only thing that stood between the colonel and intrusion. A half dozen strange men, cleanly shaven and in full dress, walked up and down the hall. To the casual observer they were ordinary guests. One of these men finally was recognized as William A. Haeditler, desk sergeant at the Woodlawn station. Then the identity of his companions was revealed.

BEVERIDGE GETS IN WRONG PEW.

Indiana Senator Offers Unexpected Addition to Invocation—Wanted to Sit by Clergyman.

In the absence of Bishop Anderson, Dean Sumner was asked to deliver the invocation. He gave expression to two or three brief sentences, but he had no more than said "Amen" than a stentorian voice roared out: "It will be all right for me to sit here, won't it?" There had been some tangle over seats at the speakers' table and Senator Albert J. Beveridge wanted to be sure where his place was. Guy Quernsey dragged him up to a place near the toastmaster.

Irish Fellowship Club Meets.

The first informal gathering of the Irish Fellowship club for the fall season was held at the La Salle hotel last night. The Irish Choral society sang under the direction of Director O'Sullivan, who succeeds John Thrice Reth.

INSISTENT "COWBOY" ARRIVAL DENIED WAY TO ROOSEVELT.

Says He Is Friend of Seth Bullock, but Card to Former President Lodges with Secretary Norton.

A man about 55 years old, giving the name of W. H. Burnham, having the appearance of a cowboy, gave the house detectives and police on duty at the Hamilton club banquet in the gold room of the Congress hotel last night, a bad hour in his endeavors to see "my friend Teddy."

"I am a pal of Seth Bullock," he told Clerk Ernest Reul, "and must have my card sent right up to Teddy Roosevelt. He will see me all right. Here's the card. Now, beat it, boy."

On the card was written "W. H. Burnham," and underneath he had scrawled, "Just one minute, Teddy." The card was taken to Secretary Norton. Mr. Burnham got no nearer than that to the colonel.

ROY WEST GETS LORIMER SEAT.

Place Assigned Junior Senator at Speakers' Table Is Promptly Given to Another.

As soon as the banqueters found their seats they began to scan menu cards to determine who sat at the speakers' table. Only for a few minutes did the chair assigned to Senator Lorimer remain vacant. Then Roy O. West took it.

WELCOMES HELP IN COMING FIGHT

Col. Roosevelt Says He Is Coming Back to New York to War on Bosses.

REPLIES TO W. R. HEARST

Latter, in Paris, Advises Former President to Abandon Spectacular Speeches.

Col. Roosevelt while coming into Chicago had his attention drawn to a letter from William R. Hearst, sent to his various publications from Paris, in which [illegible] asks Col. Roosevelt to return to New York and fight the bosses. After reading this letter Col. Roosevelt dictated the following statement:

"I am going back to New York when mentioned by Mr. Hearst to fight the [illegible] I will welcome the support of any man who wishes to aid in that fight.

"THEODORE ROOSEVELT."

Mr. Hearst's letter occupies over a column of newspaper space, and in it he says that Roosevelt is careering through Europe and delivering spectacular speeches and making reckless attacks upon the financial [illegible]. Mr. Hearst complains that Col. Roosevelt is too vague and indefinite in his criticisms of existing wrongs and that he should go back to New York and do something definite. The greatest work that could possibly be accomplished by anybody at present, says Mr. Hearst, would be the driving of the Republican bosses out of public life in New York.

Urges Return to New York.

Mr. Hearst says in part: "Mr. Roosevelt has nevertheless made one important proposal which commends itself to the minds and hearts of intelligent and patriotic voters. He has declared that he was determined to drive the corrupt bosses out of his party in New York state. If Mr. Roosevelt is in earnest in that proposal, let him come back to New York and seriously [illegible] down to that important piece of business.

"I can conscientiously and [illegible] advise Mr. Roosevelt to devote himself to some specific abuse which cries for [illegible] and perform some distinct service to the people which will call for their approval. Let him come home to New York. Let him join hands generously with Mr. Taft [illegible] him labor unselfishly to perform a [illegible] work, and he will receive in prospect [illegible] his service.

Promises Independents' Aid.

"Drive the Republican bosses out of the Republican party, Mr. Roosevelt, and if [illegible] one of them deserts to the Democratic [illegible] 50,000 Independents will take his place. [illegible] Barnes, Woodruff, Aldridge, all [illegible] sert to the Democracy, 150,000 Independents will take their places. Come home to New York, Mr. Roosevelt, and honestly take the warpath against the bosses."

DIX SOUNDS NEW YORK WARCRY

Democratic State Chairman Says Fight Will Be Made on Republican Scandals and Misrule.

New York, Sept. 8.—The "enormously increased cost of state government under Republican rule; the shameful scandals that have developed from Republican maladministration, and the tariff as applied to the high cost of living," will be the paramount issues in the coming campaign, according to John A. Dix, chairman of the Democratic state committee.

Mr. Dix was host tonight at a [illegible] conference at the Hotel Knickerbocker, attended by nearly 400 Democrats representing the various elements of the party throughout the state.

The affair was planned in the interest of party harmony, and the guests included prominent legislators, state committeemen, county chairmen, and editors.

GAINS SHORT REST AT HOTEL

Col. Roosevelt Is Given Brief Opportunity to Change Clothes.

IS VISIBLE TO BUT FEW.

Longworth Chats While Father-in-Law Dons Evening Suit.

It was 5:21 o'clock when the appearance of the police motorcycle squad announced the coming of Col. Roosevelt to the Congress hotel. For over an hour before that time a cordon of police, directed by Assistant Chief Schuettler, had blocked off the sidewalk between the two Michigan avenue entrances. A solid line of police held back the crowds which packed the avenue for two blocks, and another line of police, helped out by closely banked automobiles, kept the eager spectators within the confines of Grant park.

Inside the Congress every point of vantage was occupied. The lobby and the stairways were packed to the last square inch of standing room. Every window framed its full capacity of faces, and "Peacock alley" was a maelstrom of densely packed men and women, all struggling to gain points of vantage opposite the two entrances. Through the entrances and hallways lines of police maintained a narrow passageway for guests and for the Roosevelt party, for it was not known to the spectators which entrance, north or south, would be chosen.

Cheers Greet Arrival.

With the appearance of the motorcycle squad a cheer went up.

"Here he comes" and "Hurrah for Roosevelt" mingled with an inarticulate roar of applause. Chief Schuettler took a step beyond the curbing, sighted the party, and then issued sharp orders to clear the avenue in front of the hotel of automobiles and cabs and to keep the crowds in place. Then the first automobile bearing Chief Steward and his aids dashed up. The party leaped out almost before the machines came to a stop and the driver made way for Col. Roosevelt's automobile. President Batten of the Hamilton club and the former president alighted together as a second cheer went up.

As soon as the Roosevelt party entered the hotel there was a rush for the entrance, which for a moment broke the police lines. But it was a good natured rush, which soon was checked, especially when it was announced that Col. Roosevelt would hold no public reception and that the only speech making would be at the evening banquet.

Women in Throngs.

As the crowd disintegrated, automobiles and carriages bringing the diners began to arrive and the lobby and hallways became thronged with men and women in evening attire—for there were many wives and daughters of members of the club who also were eager to catch a glimpse of the noted visitor.

Col. Roosevelt appeared greatly fatigued when he reached his quarters. He remained obscured there from the public until he appeared at the door ready to be escorted to the banquet hall at 6:45. He took his time about dressing and had as his only guest his son-in-law, Congressman Longworth.

Brain and Nerves
Must be properly fed
If you expect to do
Successful, money-making work.
The law of cause and effect
Dominates everything.
Grape-Nuts
Food
Contains the elements
In wheat and barley—
Including the Potassium Phosphate—grown in the grains—
For feeding Brain and Nerves.
"There's a Reason"

Eat Like A Horse

Digest Anything
A Free Sample of Stuart's Dyspepsia Tablets Will Show You How.
When the food is properly digested the blood carries the nutriment to all parts of the body and the process of assimilation and repair is kept up vigorously, resulting in healthy organs and members. Stuart's Dyspepsia Tablets do the work—50c a box—all drug stores. F. A. Stuart Co., 150 Stuart Bldg., Marshall, Mich.

The Opportunity Hand
See Sunday Tribune.

Grasp!

REVELL & CO.
Our Display of
Typewriter Desks
Is the most complete in the city—prices are the lowest. Desks sent on approval to any standard machine.
ALEXANDER H. REVELL & CO.
Cor. Adams-st. and Wabash-av.

TO-NIGHT Cascarets
10c A BOX WORK WHILE YOU SLEEP

BUSINESS, COMMERCIAL AND FINANCIAL SECTION

WANT ADS

The Chicago Daily Tribune.

PART THREE PAGES 13 TO 20

FRIDAY, SEPTEMBER 9, 1910.

RAILWAYS MAKE PETER PAY PAUL

Advance in Rates Coincident with Increase in Passenger Wages.

SHIPPERS ASK FIGURES.

Brandeis at New York Hearing Urges Carriers Be Forced to Furnish Data.

New York, Sept. 8.—The attack of shippers on railroads north of the Potomac and Ohio rivers and east of the Mississippi took visible form today in the second day's hearing before the interstate commerce commission.

Counsel for the shippers put the following question to James H. Fouhis Jr., auditor of the New York Central and Hudson River railroad company:

"Isn't it a fact that the higher rate of wages paid to the men operating passenger trains on which commutation has been raised is also included in the higher freight rates now asked?"

"It is," answered the witness.

Louis D. Brandeis, attorney for the Seaboard Shipping association, pleaded with the commission to force the carriers to furnish figures of operating income and operating expenses, from which to compute net earnings.

Cost of Operation Decreased.

"The railroads have laid great importance," he said, "on the question of advance in wages as justification for the increase in freight rates. It may be found that the cost of operation has decreased by reason of density of freight per mile, and also by reason of the fact that the expense of increased wages may be found in some cases to be included in permanent improvements sufficient to counteract any grounds for higher rates."

John B. Reynolds, auditor of the merchandise department of the Pennsylvania, railroad, when put on the stand, was unable to say what proportion of the Pennsylvania's gross earnings came from merchandise traffic, but counsel for the Pennsylvania offered to obtain the figures desired.

Mr. Brandeis wanted to know if the Pennsylvania intended to put on an executive officer who would be able to answer questions as to capitalization, surplus, dividends, and wages, and counsel for the railroad replied that the company did not.

E. E. Dithridge, chief clerk to the general manager of the Pittsburg, Cincinnati, Chicago and St. Louis railroad, a succeeding witness, stated that the wage increase in the Panhandle and Pennsylvania company would have added yearly $1,165,004 and $1,494,187 respectively. The two roads are Pennsylvania lines west of Pittsburg. It was shown yesterday that the wage increase on the Pennsylvania lines east of Pittsburg would be $7,000,000 a year.

$5,000 to Prepare Classification.

John M. Lyon, auditor of freight receipts for the Pennsylvania, said the preparation of the new tariff classification had cost the road over $5,000. The increased rate, he said, will add $1,508,442 to the Pittsburg, Cincinnati, Chicago and St. Louis line, and $1,560,041 to the Pennsylvania lines west of Pittsburg.

REORDERS FOR FALL GOODS ENCOURAGE CLOTHING MAKERS

Retailers Are Showing Lines Earlier than Usual, Which Means Lengthening of Season.

Manufacturing clothiers report that the reorders for fall goods coming in indicate the clothing business to be in a satisfactory condition, while preparations are being made for turning out the spring lines.

Retailers are showing their fall lines at least two weeks earlier than usual, which means that the season will be lengthened that much. Many of the retailers have begun to display their fall styles while still conducing special sales of summer goods, the displays having a tendency to awaken a keener interest in the fall lines.

Evidence of the extension of Chicago commerce is given in the presence in the Chicago market this week of James Wakefield, representing a large Honolulu corporation dealing in men's clothing, and Charles Barnes, representative of a big general store at Missoula, Mont. Chicago's clothing trade has extended to all of Uncle Sam's possessions.

Mr. Barnes said that he had found business in the western part of the country of a much more satisfactory nature than in the east. Crops show a good outlook and the west is generally prosperous.

TARIFF INQUIRY TO START.

Board Will Meet in Washington to Consider Revision of Important Schedules.

Washington, D. C., Sept. 8.—The tariff board will meet in Washington on Sept. 21, and lay the foundations for the beginning of a scientific investigation of the three most important schedules of the Payne-Aldrich law.

The now famous "K," the woolen schedule, which has been both sharply attacked and strongly defended, will have first consideration.

The cotton schedule and the metal schedule will follow in the order named. Two others may be added to the immediate task, if it is possible. What they will be is to be determined.

Whether or not the fact that the board is meeting in Washington the same week that President Taft has called the cabinet to the White House for several days' work behind closed doors, has any significance, no one here attempts to say. It is generally accepted as a fact, however, that another recision of the tariff, to be made schedule by schedule, as may be needed, will be one of the subjects discussed at the White House conference.

OPENS UP 90,000,000 ACRES.

Government Rules on Land Withdrawn from Entry as Valuable for Mineral Deposits.

Washington, D. C., Sept. 8.—Approximately 90,000,000 acres of land withdrawn from entry as being valuable for coal deposits or for classification, were thrown open to agricultural surface entry today under regulations approved by Acting Secretary of the Interior Pierce.

The opening of these lands was accomplished under the act of June 22, 1910, one of the administration conservation measures, providing for the agricultural entry of the surface of public coal lands, the coal deposits being reserved for separate disposition by the United States. It does not apply to Alaska.

Agricultural entrymen who have heretofore made filings upon lands classified or reported as coal lands will be permitted to secure title to the surface of the lands, if it will permit in the future of the allowance of homesteads, desert land entries, Carey act selections, and reclamation withdrawals upon the surface of public lands which contain coal deposits.

LATE WALL STREET NEWS AND GOSSIP.

New York, Sept. 8.—[Special.]—The New York stock exchange seat of Herbert A. Rosenberg has been posted for transfer to W. Wilson Herrick. The consideration is $68,000, as compared with a previous sale at $72,500.

The Evansville and Terre Haute railroad has declared a dividend of 5 per cent on the common stock, payable Nov. 1 to stock of record Sept. 17. Book close Sept. 17 and reopen Oct. 18. This is an increase, the dividend a year ago being 4 per cent. The dividend is declared annually.

A dividend of 5 per cent on preferred stock was declared, payable 2½ per cent Oct. 15, 1910, and 2½ per cent on April 15, 1911, to stock of record Sept. 15. The stock is on a regular 2½ per cent semi-annual basis. For the annual meeting books close Sept. 17 and reopen Oct. 18.

The Corn Products Refining company, which until recently has been operating fully, has shown a heavy falling off as a result of decreased consumption. The company is now grinding about 30,000 bu a day—a decrease of 10,000 bu. Within the last thirty days consumption has dropped about 25 per cent. There have been two reductions in Corn Products prices over the last three days, the first amounting to .5c per 100 lbs, and the second 10c. This reduction is in sympathy with the decline in the price of corn and shrinkage in consumption. It is the object of the company to keep its plants operating as steadily as possible, and one of the objects of the reduction in prices is to increase consumption.

Control of the Nevada Consolidated Copper company has finally passed to the Utah Copper company. Sufficient additional stock has been acquired to give the Utah company a majority. How much stock has been secured is not stated, although it is intimated that considerable stock has been acquired in the open market, and the shares obtained exchanged for those of the Utah company. This means that the Guggenheim interests have secured more than 1,000,000 shares of Nevada Consolidated stock, which is selling on the New York stock exchange between $20 and $21 a share. The stock of Nevada Consolidated is 2,000,000 shares, of which more than one-half has been exchanged for Utah stock on a basis of 2¼ to one.

The reorganization committee of the Columbus and Hocking Coal and Iron company has practically decided to make some modification in the reorganization plan. This step will be taken in response to requests received from holders of first and second mortgage bonds who were dissatisfied with the original proposition. It accordingly is expected that a modification of the terms will be officially announced shortly, and this will probably provide that the first and second mortgage bondholders will receive 25 per cent in new stock, in addition to 75 per cent in new bonds, as was provided in the original plan. The time for depositing the security expired Wednesday, but this will be formally extended upon the announcement of exchanges to be made.

August was notable in the financial district for being about the dullest summer month in the recollection of the street. Most of the brokers who felt the mid-summer dullness most keenly had an idea that after Labor day there would be a general picking up. It wasn't justified by the fact. The result is that in a number of good sized houses a policy of economy has been started. Salaries have been shaved off from $5 to $20, and where one man can do the work that two used to do the new arrangement is being adopted. Some of the houses that have private wires in this city and to places outside have curtailed their expenses by doing without extra telegraph operators. A number of expert operators have found themselves out of jobs.

One of the news agencies published a little while ago figures relative to the extreme dullness. It said that in one house where the running expenses amounted to $5,000 a week the commissions for a given week had been less than $500. And in another case, where expenses amount to $2,400 a week, the firm had transacted only 1,500 shares of "eighth business."

NEWS NOTES OF FINANCIAL WORLD.

According to interests connected with the American Steel Foundries company the report for the year ended July 31, exact figures for which will be given out next month, will show net earnings of $1,000,000, or about 6 per cent on the stock. Operations for the first nine months resulted in net of $633,860. The stock was placed on a 5 per cent dividend basis last April. A director of the company admits that the inquiry for new business has not been good, owing to the conservative policy of the railroads.

A Boston estimate places the gross earning of the Western Electric company for the current year ending Nov. 30 next, at over $61,000,000. This will pass the record for all years save 1906, which showed gross of nearly $70,000,000, and compares with $46,000,000 and $33,000,000 gross in 1909 and 1908. The number of individual orders is estimated at 800,000, against 695,000 and 572,000 in the last two years.

The New Orleans, Mobile & Chicago has placed with the American Car and Foundry company an order for 300 40-ton steel underframe cars, 200 of them flat and 100 box cars.

A fight for control of the Montreal Street Railway company is expected at the coming annual meeting, Canadian Power company interests having recently acquired 40,000 shares of the stock with a view to consolidation. If the present control continue a closer working arrangement with the Montreal Light, Heat and Power company is anticipated.

The monthly summary of the department of commerce and labor will show total exports of iron and steel, not including ore, for the month of July as $16,108,102, against $11,866,772 for July, 1909. The figures for seven months are $112,519,587, against $86,819,465 a year ago, and $93,206,401 in 1908.

Clearings of the Canadian banks for August amounted to $464,272,355, an increase of 19.3 per cent. Of this total Montreal contributed $155,000,000, a gain of 9.6 per cent, and Toronto $116,721,773, a gain of 10.4 per cent. The figures for eight months were $3,810,459,508, a gain of 21.4 per cent.

Owing to inability to secure a quorum, no action on the matter of dividends was taken yesterday by directors of the Toledo, St. Louis & Western railroad.

Earnings of the Chicago Pneumatic Tool company for August are reported to have been the record for any month in the company's history.

The New York subtreasury gained $1,214,000 from the banks Wednesday, making a cash net gain since Friday of $2,531,000.

EASTERN TOMATOES ARE FIRM

Packers' Goods Gain Remarkable Strength in Two Weeks.

MARYLAND CROP IS SHORT.

Some Estimates Place the Shrinkage at 1,000,000 Cases.

Tomatoes and corn are the two most interesting items in the canned goods line at this time. Eastern tomatoes have been gathering surprising strength after a show of weakness a couple of weeks ago, and the market is now decidedly firm on No. 3 Marylands. Standard tomatoes bearing the jobbers' label are bringing 72½c factory, while a few are obtainable under packers' label at 70c, factory.

Compared with previous years, the Maryland pack to date is several hundred thousand cases short—some estimates place the shortage at 1,000,000 cases. Judging from this basis, although there may be some improvement in the later pack, the shortage for the season, it is estimated, will be anywhere from 25 to 50 per cent. Even with favorable weather during the remainder of the season a shortage will exist, on account of the fact that the acreage is lower than usual.

Evaporated Fruits.

NEW YORK, Sept. 8.—No fresh feature was reported in the market for evaporated apples, with fancy quoted at 10½@11c, choice at 8½@9½c, prime at 8@8½c, and common to fair at 6@7½c. Prunes were firm, with quotations ranging from 3½@10c for California fruit up to 20-40s and from 5@9½c for Oregons. Apricots quiet, but firm; choice, 10½@11½c; extra choice, 11½@12¾c; fancy, 12@13½c. Peaches were a little more active, with choice quoted at 7@7½c; extra choice at 7½@7¾c, and fancy at 8@8½c. Raisins firm, loose muscatel, 3½@5½c; choice to fancy seeded, 5@6¼c; seedless, 4½@5½c; and London layers, $1.20@1.35.

Sugar.

CHICAGO, Sept. 8.—The flurry of lower prices in refined sugar in the New York market as a result of a fight between the different leading sugar interests will not affect the local market seriously, it is believed by local traders, as it will have subsided before any considerable quantity of sugar could be bought at the new figures. Demand in the Chicago market is fairly good. Ruling quotations to the retail trade: Standard cane, $5.47@5.57; cut loaf, H. & R., $6.67; standard powdered, $5.06@6.00; extra C, $5.25; pure milk sugar, 12½@16c per lb in bri lots.

NEW YORK, Sept. 8.—SUGAR—Raw, quiet; Muscovado, 89 test, 3.86c; centrifugal, 96 test, 4.36c; molasses sugar, 89 test, 3.61c. Refined steady; crushed, 5.65c; granulated, 5.15c; powdered, 5.25c.

Coffees.

CHICAGO, Sept. 8.—Demand for coffee is good; prices firm, with rising tendencies. The day being a holiday in Brazil, no receipts of green coffee were reported at the ports of Rio and Santos.

NEW YORK, Sept. 8.—COFFEE—Futures opened strong at an advance of 10@25 points on continued covering and bull support, inspired by further sharp gains in the European markets and rumors that big trade interests would demand deliveries on fall and winter contracts which were said to be selling below a parity with the cost of bringing coffee here from Brazil. There was naturally a good deal of realizing in view of the gains of the last few weeks, but offerings were so well absorbed by a broadening demand from shorts and fresh buyers for long account that prices advanced still further, and the market closed steady at a net gain of 10@27 points. Sales, 61,500 bags. September, 8.20c; October, 8.40c; November, 8.50c; December, 8.67c; January, 8.80c; February, 8.92c; March, 8.92c; April, 8.75c; May, 8.70c; June, 8.77c; July, 8.75c; and August, 8.80c. Havre closed 1¼ to 1½ francs higher; Hamburg was 1½ to 3 pfg higher. Owing to the holidays there were no cables from Brazil. New York warehouse deliveries yesterday, 14,710 bags, against 10,461 last year. Spot coffee firm; Rio No. 7, 10½c; Santos No. 4, 11¾c; Cordova, 11¼@15¼c.

TEXTILE TANGLE NEAR END

Trouble Grows Out of U. S. Customs Regulations Abroad.

ALL A MISUNDERSTANDING.

American Chamber of Commerce Is Active in France.

PARIS, Sept. 8.—The prospects for an early adjustment of the trouble growing out of the recent regulations promulgated by Washington and requiring foreign exporters to furnish the nearest American consul with two samples of textiles designed for shipment to the United States are greatly improved today.

It is understood that the state department has authorized United States consuls abroad to interpret the circular in a liberal spirit, and the French government has been advised unofficially that the purposes of the Washington government were misunderstood.

This information the officials here are conveying informally to the French shippers with a view to allaying their alarm.

American Chamber Is Active.

The American chamber of commerce in Paris is laboring assiduously to remove the misapprehensions of exporters, and today issued a circular to shippers pointing out that the new regulations were aimed at dishonest exporters and were intended in no wise to impose hardships upon honorable foreign manufacturers and exporters.

The chamber's circular holds Irving Mitchell, the special agent of the United States government, now in Paris, largely responsible for the misunderstanding which has occurred. The circular says:

"It would appear that a large part of the misunderstanding was due to the overzealous interference of the special agent whom the American government sent here some months ago on a special mission to study the matter of textile exports."

Mason Gets Instructions.

Frank H. Mason, American consul general in Paris, has received a despatch from the state department approving the text of the circular issued by him as being in accordance with the announced regulations and also approving his action in temporarily suspending the clauses regarding embroideries and laces.

Mr. Mason also was instructed to assure shippers that the samples and information furnished by them would be treated confidentially and be accessible to the competitors neither at home nor abroad.

MODIFICATIONS ARE DRAFTED.

Washington, D. C., Sept. 8.—Modifications of the customs regulations on textile imports from Europe were drafted partially during a conference at the treasury department today. When complete, the proposed changes will be sent to Secretary MacVeagh at Dublin, N. H., for his attention. If the secretary of the treasury approves the amended ruling he will probably recommend it to the state department.

While the full import of the modifications did not become known here, there is authority to say that all the points of objection which were raised by the English and French importers were taken up and it is believed their objections were met.

Postal Official in Chicago.

First Assistant Postmaster General Charles P. Grandfield spent a few hours in Chicago yesterday inspecting the local postoffice. He visited Postmaster D. A. Campbell and General James E. Stuart, chief postoffice inspector, and was shown through the offices. He was on his way to Eau Claire, Wis., where he will address a convention of Wisconsin postmasters today.

BARES TRACTION SLUSH FUND DEAL

Former New York State Legislator Admits Cash Was Used at Albany.

BUYS "FAIR" TREATMENT.

Witness Says Large Personal Account Was Spent in Campaign Work.

New York, Sept. 8.—The admission that at least part of the money generously placed to his credit by the president of the New York State Street Railway association had been used to insure legislation at Albany "fair" to the street railroad interests of the state was made on the stand today by Louis Bedell, former assemblyman from Orange county.

As the star witness before the legislative committee now delving into alleged irregular practices by members of the state legislature, Bedell struggled for two hours to explain an extraordinary banking and stock speculating account opened for him with the now defunct brokerage firm of Ellingwood & Cunningham by G. Tracy Rogers, known as a traction lobbyist and president of the State Street Railway association.

Explains Large Bank Account.

The only other witness of the day was George Carpenter, a former bookkeeper of Ellingwood & Cunningham, who identified entries giving the details of Bedell's account. This account, Bedell testified, was opened by Rogers in an effort to indemnify him (Bedell) for stock losses incurred partly through Rogers' fault. He admitted his indebtedness to Rogers, but denied all knowledge that the money advanced by Rogers had been furnished by H. H. Vreeland and H. A. Robinson, representing the Metropolitan Street railway. Check stubs introduced in evidence had indicated that they were contributors.

Under cross examination, however, the witness admitted that in the five years covered by his account with Ellingwood & Cunningham, $24,281 had been placed to his credit. Of this amount the books showed that he had drawn out in cash $21,760. When the firm failed he had owed $7,065.36, and this amount he admitted he had never made good.

Cannot Recall Contributions.

Although the witness testified that a considerable part of the money received by him from Rogers had been used for legitimate campaign contributions, he could give no specific instance of contributions to the Republican state committee or to his county committee. He insisted, however, that such contributions had been made by him frequently on behalf of Mr. Rogers, acting as president of the State Street Railway association.

As to the motives actuating the railway association in thus contributing to the campaign funds of the Republican state and county organizations, he said the assumption was that these contributions were made to both political party organizations with the object of "insuring fair treatment at the hands of Albany legislators."

"By fair treatment," Mr. Bruce asked, "you mean treatment which the street railways would consider fair?"

The witness objected to this interpretation and volunteered the information that Mills palpably unfair were frequently introduced and that these properly died in committee.

TRAIL MISSING MILLIONS IN A COTTON BANKRUPTCY.

Sensational Evidence Regarding Alleged Fraudulent Methods of Steele-Miller Company of Mississippi.

Jackson, Miss., Sept. 8.—Sensational evidence relative to the details of the alleged fraudulent methods of the defunct Steele-Miller company, cotton factors at Corinth, Miss., developed during the taking of depositions in the United States bankruptcy court here today.

Figures compiled by an expert accountant show that the liabilities exceed the assets by more than $3,000,000, and that the working capital of the company did not exceed $10,000.

No effort has been made to ascertain how far back the series of alleged frauds perpetrated on European spinners extends, but testimony has been given that the Steele-Miller concern entered the new cotton year on Sept. 1, 1909, with a shortage of 16,800 bales.

In other words, the firm is charged with having issued bogus bills of lading for this amount of cotton that did not exist.

A few weeks later the firm owed Scheuch of Havre, France, 25,000 bales of cotton, for which, it is alleged, bogus bills of lading had been issued, and then transferred its business to a firm in Bremen, with whom it became involved for 30,000 bales. Up to this time the books and evidence adduced fail to show where any part of the money alleged to have been fraudulently obtained was used or diverted to any other business.

LIFE UNDERWRITERS IN 1911 WILL CONVENE IN CHICAGO.

Meeting Now in Session at Detroit Expected to Choose This City for Next Year—Evils Attacked.

Detroit, Mich., Sept. 8.—[Special]—Chicago will get the 1911 convention of the National Association of Life Underwriters. President Jules Girardin of the Chicago association made this statement tonight. The annual convention of the national body opened here today with more than 250 delegates in attendance. The Chicago delegation arrived in a special car yesterday. The men are here with Chicago badges and the spirit for Chicago is strong.

President J. W. Whittington of Los Angeles, who is presiding over the convention, in his address condemned the so-called abstract companies, life insurance experts and the like, whose object is largely to twist policies from one company to others with which they have connections. He branded rebating and twisting the two great evils of the business.

Isaac Miller Hamilton of Chicago, president of the American Life convention, was given a seat of honor on the platform. W. McBride, the president of the Canadian Life Underwriters' association, was also given a seat of honor.

There are two candidates in the field for the presidency. Henry J. Powell of Louisville, manager of the Equitable of New York, and M. W. Mack of Cincinnati, general agent of the Northwestern Mutual. The agents of Detroit entertained the visitors at a theater party tonight.

ANTIMONY.

ANTIMONY—The demand continued slow and prices showed weakness under liberal offerings of ordinary brands. Prices are 7.87½@8.12½c for Cooksons; 7.75@7.87½c for Hallets, and 7.12½@7.25c for ordinary brands. The London market is quoted at £29 10s for Hallett and £28 10s for ordinary brands.

SUMMARY OF SEPTEMBER GOVERNMENT REPORT.

	Acreage.		Condition Sept.	Aug. 1.	Sept. 1. 1909.	Yield Indicated Sept. 1.	Yield Final. 1909.
	1910.	1909.	1.				
Winter wheat	29,044,000	32,230,000	....	92	....	455,000,000	446,800,000
Spring wheat	19,742,000	16,293,000	93.1	81	88.9	317,000,000	291,000,000
Total wheat	48,786,000	48,723,000	....	....	....	772,000,000	737,000,000
Corn	114,022,000	105,771,000	78.9	78.3	72.3	2,886,000,000	2,772,000,000
Oats	34,330,000	33,504,000	83.2	81.5	82.3	1,045,000,000	1,007,000,000
Rye	2,125,000	2,006,000	....	....	....	33,000,000	33,000,000
Barley	7,007,000	6,948,000	83.8	70	80.5	183,000,000	170,000,000

NEWS AND GOSSIP OF BOARD OF TRADE.

A reduction of 40,000,000 bu from the August corn promise did not serve to make the trade any more bullish as to prices. Sentiment generally after the close was bearish, but the possibility of frosts was still taken into consideration. The majority of traders look for lower prices, providing the present promise is maintained to maturity. The market is entirely without bull leadership, while influential houses are ranged on the selling side.

Public stocks are small, but there has been a considerable accumulation of corn in private elevators which will be available for delivery later on unless the shipping demand shows much improvement. A little corn has been worked for export the last few days by way of Montreal, but the general demand is slow. Most of the cash men yesterday reported inability to work any corn for export on the basis of present prices.

Considerable wheat for December delivery was wanted around $1.00, resting orders being quite numerous at that figure. It was supposed that some of the leading bears were buyers around that figure while selling openly. The absence of outside buying is still a factor against the bull side, while the heavy carrying charge does not make the May an attractive proposition from the buyer's standpoint.

The government report was regarded as about a standoff, the indicated crop in the Dakotas and Minnesota being 10,000,000 bu more than in August, although the total increase in spring wheat was placed at 6,000,000 bu, at 217,000,000 bu. This makes a total spring and winter crop of 675,000,000 bu. The total crop in the three states is placed at 163,000,000 bu.

Interior millers are not bullish on the wheat market. A leading Indiana miller writes J. S. Templeton: "Farmers in this section who were looking for a wheat yield of 6 to 8 bu to the acre are now bringing in reports of 20 to 25 bu.

"In one instance there were two 40 acre field of wheat right adjoining. Both looked about the same in the spring. One of them was plowed up on account of the poor prospects. The other, through lack of time, was left alone, and made 20 bu to the acre.

"All mills in this section have liberal stocks of flour, while the flour demand is unusually poor for this time of the year. Many country dealers are holding considerable quantities of wheat speculatively."

The Commercial Review of Portland, Ore., the recognized authority on Pacific coast conditions says: "After compiling this year's wheat crop of Oregon, Washington, and Idaho with a crop of 30,000,000 bu and a carry over of 10,000,000 bu, we have 60,000,000 bu of wheat.

"After deducting 18,000,000 bu for seed and consumption we have available for export 42,000,000 bu. Export sales from present crop are a flea bite this year compared with other years. Our exporters have few vessels so far chartered."

"The January product may be advanced on a frost scare in corn," said a provisions specialist, "and it it is we look for substantial selling, as the rough feed is made anyway and hog raising and feeding will be profitable."

Price Current: "Rains and favorable temperatures in nearly all of the corn belt have proved beneficial for development of grain and put crop in fine position to substantiate previous promise of large yield. Generally believed moisture ample to carry crop to maturity and dry weather now desired, free from frost. Fall plowing progressing rapidly under favorable conditions and increased acreage of wheat will be sown. Western packing, 325,000 hogs, compared with 320,000 preceding week and 300,000 corresponding week last year. From March 1 the total packing is 10,585,000, against 12,160,000 a year ago—decrease of 1,575,000."

Cash premiums at Minneapolis were a shade lower, but receipts are running lighter at Minneapolis and Duluth than a year ago, and the comparison from now on probably will look a little bullish. In the local market there was a steady tone for cash wheat, and not much relative change in the southwest. Export bids were out of line.

Rycroft of Bartlett-Frazier: "There is practically no demand for cash wheat and the May future selling a 10c premium is not a healthy condition. I believe our prices must decline to a level where quantities can be sold for export. Our stocks are entirely too heavy for the local trade to carry, especially with speculation so tight."

The Michigan September report as wired by King of Toledo makes the wheat yield per acre 19 bu, against 18 bu a year ago. Farmers marketed 1,500,000 bu in August. Oats yield 31 bu to the acre, compared to 29 bu a year ago. Rye yield is 16 bu, against 15 bu a year ago. Conditions of beans fair. Potatoes, 69.

Elevator people and the industries were about the only buyers of cash corn. Prices were steady to ¼c lower. Oats were ¼@½c off, withi not much improvement in the demand. Offerings of oats are a little lighter.

Omaha wired that the country was selling wheat more freely again. Considerable wheat was bought at country stations to arrive. Omaha wheat receipts were 34 cars, against 29 cars a year ago.

Deliveries of September contracts were: Wheat, 95,000 bu; corn, 20,000 bu; oats, 120,000 bu; ribs, 50,000 lbs. Barrell and Peavey took in the wheat, while Peavey took in the oats.

Argentine shipments were estimated at 1,200,000 bu wheat and 3,000,000 bu corn. A year ago actual shipments were 184,000 bu wheat and 2,488,000 bu corn.

Local millers report a continued poor demand for flour. The decline so far has not resulted in any improvement in the situation of importance.

Indian shipments of wheat this week were 624,000 bu, compared with 392,000 bu last week and 24,000 bu the corresponding week a year ago.

Bids on the call for grain to arrive were: Wheat, ½@¾c lower; corn, unchanged to 1½c lower; oats, ¼@½c lower; rye, steady to ½c higher.

Receipts of wheat at Winnipeg were 142 cars, compared with 180 cars last week and 454 cars the corresponding day a year ago.

Estimated receipts are: Wheat 125 cars; corn, 571 cars; oats, 130 cars; rye, 5 cars; barley, 40 cars; hogs, 10,000 head.

Elick Lowitz was back from his summer vacation in Michigan.

Minneapolis wheat stocks increased 675,000 bu for five days.

METALS.

NEW YORK, Sept. 8.—COPPER, standard, dull; spot and September, $12.12½@12.20; October, $12.15@12.20; November, $12.25@12.30; December, $12.25@12.37½. Lead, firm; spot, $3.85 15s; futures, $3.90 10s. Arrivals reported at New York, 625 tons; custom house returns show exports of 5,222 tons so far this month. Lake copper, $12.75@12.87½; electrolytic, $12.62½@12.75; casting, $12.12½@12.50. TIN—Weak; spot, $35.50@35.60; September, $34.45@34.60; October, $34.60@34.85; November, $34.35@34.75; December, $34.20@34.35. Lead, dull; spot, $3.90 10s; futures, $3.85 2s 6d. LEAD—$4.40@4.50 New York; $4.25@4.30 East St. Louis; London spot, £13 5s 9d. SPELTER—$5.40@5.50 New York; $5.30@5.35 East St. Louis. Sales, 50,000 lb September, East St. Louis delivery at $5.32½. London spot, £22 17s 6d. IRON—Cleveland warrants 49s 7½d in London. Locally iron was quiet. No. 1 foundry northern, $16.00@16.50; No. 2, $15.50@16.00; No. 1 southern, and No. 1 southern soft, $15.75@16.25.

ST. LOUIS, Mo., Sept. 8.—LEAD—Higher, $4.32½. SPELTER—Higher, $5.32½.

FALL DRY GOODS IS ACTIVE

More Business Coming Forward in Various Lines.

BUYERS DISPLAY INTEREST.

Inquiry for Staple White Fabrics and Silks Increases.

New York, Sept. 8.—[Special]—More business is coming forward in lines for fall and the coming winter season as both retailers and jobbers are covering ahead to some extent. There is no incination on the part of buyers to take chances, and it looks as if buying would be of a conservative character through the balance of the year. Most of the large merchants in this market look for a fair amount of business, but believe that buyers throughout the country will confine their purchases to absolute requirements as they fall due.

While the prices on cotton goods have been readjusted in several quarters, they still are below the parity of raw cotton, and there is some doubt expressed as to whether current prices can be maintained should the mills decide to resume operations in full this month. Buyers have evidently made up their minds that staple prints are due for a reduction, and are operating carefully pending some change.

On well known lines of bleached goods more business is being put through from day to day. Staple lines of white goods are being taken up for next spring by cutters-up, especially manufacturers of underwear. Cotton yarns are being taken in little larger volume. The broad silk demand has improved to a marked extent during the last week. Sellers are offering more print cloths, as buyers have been holding back at the prices named. Some slightly softer spots can be found and sales of 39 inch 68x72s have been made at 5¾c in small lots.

Print cloths, 28 in. std., 5¾c; blank; 28 in. 64x60s, blank; 5¾c.

Gray goods, 39 in. 68x72s, 5¾c; blank.

Brown drills, standards, 7¾@8c.

Sheetings, south. std., 7¼@8c; 5 yd., 7c; blank; denims, 9 oz., 14@17½c; stark, 8 oz. duck, 13½c; blank; Hartford, 11 oz. 40 in. duck, 16½c; blank; tickings, 8 oz., 12½c; blank; standard fancy prints, 5½c; blank; standard ginghams, 7c; blank; fine dress ginghams, 7¼@9½c; kid finished cambric, 4½c.

LOCAL CLEARINGS TAKE RANK

Compare Better with 1909 Figures than Those of New York.

MIDDLE WEST SETS PACE.

Exceeds in Percentage of Growth Eastern Part of Country.

In spite of the decrease in local clearings during the month of August as compared with August 1909, Chicago figures compared better with those of a year ago than did figures for New York or Boston. The same is true of the showing for the first eight months or 1910 as compared with the corresponding period of 1909.

As to the showing for the six divisions of the country, the middle west outranks in percentage of growth both the eastern states and New England. The Pacific, other west, and southern divisions show far greater growth than the divisions to the northeast. In the showings of the different cities, San Francisco has the highest percentage of growth.

Totals for the month show a decrease of 14.8 per cent from August 1909. Totals for eight months show a 5.0 per cent gain over the corresponding period of 1909.

Comparisons for Nine Cities.

The figures for the nine cities clearing over $100,000,000 during the month compare as follows, for August and eight months:

August—	1910.	1909.	Pct. Inc.
New York	$ 6,462,267,827	$ 6,686,457,713	*25.6
Chicago	1,077,147,594	1,090,319,510	*1.7
Boston	667,157,247	829,224,369	*4.7
Philadelphia	280,789,253	354,950,922	*20.9
St. Louis	280,798,248	263,612,973	6.5
Kansas City	213,856,219	190,948,957	9.3
Pittsburg	209,525,494	194,099,323	8.0
San Francisco	196,461,337	157,206,688	24.9
Baltimore	123,602,894	113,861,997	8.1
Eight months—			
New York	67,300,267,120	66,067,764,870	1.8
Chicago	9,340,024,212	9,060,103,126	3.3
Boston	5,555,978,551	5,512,206,450	0.4
Philadelphia	3,163,164,733	4,394,447,009	*17.5
St. Louis	2,486,885,909	2,180,260,008	11.8
Kansas City	1,700,914,452	1,466,856,671	15.7
Pittsburg	1,731,586,588	1,607,478,040	15.6
San Francisco	1,514,276,883	1,247,605,022	21.3
Baltimore	1,036,586,021	935,044,177	10.5

Figures for Whole Country.

Figures for the United States compare:

August.	1910.	1909.	Inc.
Middle	$ 7,549,229,224	$ 9,719,654,161	*22.3
New England	651,003,078	714,936,122	*8.9
Middle west	1,569,943,099	1,584,615,277	1.0
Pacific	454,157,737	401,680,700	14.1
Other west	540,082,913	490,299,450	12.1
Southern	700,740,886	624,573,013	10.4
Total	$13,568,468,790	$13,810,778,194	*14.9
Eight months—			
Middle	76,735,152,454	$74,819,074,973	2.3
New England	6,379,382,850	6,200,452,718	2.9
Middle west	13,279,799,551	12,688,851,320	4.7
Pacific	3,670,266,700	3,052,294,675	20.2
Other west	4,697,268,883	3,902,978,972	16.3
Southern	6,262,166,455	5,538,614,181	13.0
Total	$111,044,036,093	$105,770,874,059	5.0

*Decrease.

Winnebago County Taxes Raised.

Rockford, Ill., Sept. 8.—[Special.]—The taxable property of Winnebago county was increased $930,000 by the board of review today.

U. S. CROP REPORT PROMISES GAINS

September Summary Shows Indication of Improved Cereal Conditions.

RECORD IS SET IN OATS.

Corn Prospects Good; Big Yield of Both Kinds of Wheat Now Indicated.

The government September report on crop conditions issued yesterday afternoon shows the largest crop of oats ever raised in this country, next to the largest yield of corn, and a big yield of spring and winter wheat combined.

The oats yield indicated is 1,045,000,000 bu, exceeding the record yield of last year by 38,000,000 bu. The oats this year are of excellent weight and quality.

The corn condition of 78.2, based on reports up to Sept. 1, suggests a yield of 2,886,000,000 bu, compared to a crop of 2,772,000,000 bu as finally estimated a year ago. The largest crop of corn ever raised was in 1906—2,927,000,000 bu.

The government raises its August estimate of the condition of spring wheat from 81 to 88.1, which indicates a yield of 217,000,000 bu. This compares with an August estimate of 211,000,000 bu, and a final yield a year ago of 290,000,000 bu.

The total yield of hay is estimated at 69,116,000 tons, compared to 64,938,000 tons a year ago.

Better Promises on All Cereals.

The report, as a whole, gives a promise for much larger yields of all the cereals than appeared possible early in the season. Especially is this the case in regard to wheat. The startling reports in regard to the winter wheat were disproved by big yields at harvest time and the outturn of the spring wheat in the northwest has been more satisfactory than expected. The total wheat crop is estimated at 675,000,000 bushels compared to a total yield in 1909 of 737,000,000 bushels.

All crops are now secured with the exception of corn, which will require three or four weeks more to place it out of the danger of frosts, much of the crop being unusually late.

In the northwest the outlook is much more promising than a month ago when the drought appeared to have done irreparable damage. Reports now indicate a yield in the Dakotas and Minnesota of 163,000,000 bushels. Although this is much smaller than a year ago, it by no means spells calamity, and is a much larger crop than looked for a few weeks ago.

Spring Wheat Crop Compared.

The spring wheat crop of the three states with comparisons follows:

	Sept. 1.	Aug. 1.	Final. 1909.
North Dakota	87,200,000	41,500,000	55,762,000
South Dakota	43,300,000	28,800,000	47,886,000
Minnesota	77,000,000	72,300,000	84,080,000
Total	163,100,000	153,800,000	232,430,000
Total U. S.	217,000,000	211,000,000	291,000,000

The North Dakota estimates were not much changed from the month previous, but in South Dakota and Minnesota the figures were raised. Conditions in North Dakota were worse undoubtedly than in the other states, the drought damage being more extensive in that state.

Local wheat traders were looking for a higher average condition than the government made, and many were inclined to believe the report did not fully represent the improvement in conditions the past month.

As expected, there was a small falling off in the condition of corn from the August report. The condition was estimated at 78.2 compared to 79.2 the previous month, and 74.6 a year ago.

Comparisons in Leading States.

Comparisons of the condition in the leading states follow:

	Condition Sept. 1.	Aug. 1.	1909.	10 yr. ave.	Per cent of U. S. acreage.
Illinois	86	84	84	82	8.6
Iowa	90	88	90

SALES OF WHEAT MAY EASE MONEY

$75,000,000 Cash Paid to the Farmers Begins to Work Back to Centers.

CREDIT FOR WESTERNERS

Banks Refuse to Extend Loans and Force a Free Movement of New Crop.

It is estimated locally that in connection with the movement of wheat, western farmers have in the last six weeks been paid at least $75,000,000 cash. The money to pay them has been largely furnished by Chicago, Kansas City, St. Louis, Omaha and Minneapolis.

While it is true that an obligation to repay the banks has been made by the borrowers who paid the money to the farmers, still the latter have the cash and in larger amount at this season of the year than is usual. It is thought that the condition involved in these payments will prove of material help to the money situation.

Considerable credit is given to western banks for causing the heavy movement of grain. In Kansas City for instance the banks got together and agreed to extend the loans of the smaller banks but thirty days instead of for periods of 90 days or six months.

Forced to Dispose of Grain.

The result of this was that the country banks were unable to continue carrying obligations which could be liquidated through the sale of wheat. Those who figured on holding the grain for higher prices were literally forced to sell it and this started the heavy movement to Chicago and the seaboard.

One of the large local national banks noted yesterday that from one town in Texas there had been received $200,000 in payment of a loan. Another bank in the same town had canceled a request for a loan of $250,000. While these are isolated instances they are still along the line of repayment of loans by country banks rather than requests for extensions or new credits.

The Continental and Commercial National, which now has the largest volume of country bank deposits in the city, reports an increase since Sept. 1 of $3,000,000 in country bank balances or deposits and an increase of $1,700,000 in other deposits, or a total of nearly $5,000,000 since Sept. 1.

Western Trust's Capital Increase.

Stockholders of the Western Trust and Savings bank voted during the day to increase the capital stock by $250,000 and this new stock will be issued today to shareholders in the Prairie National bank.

The Western Trust's capital stock is now $1,250,000. The book value on the total stock is 112. The business of the Prairie National was purchased by the Western Trust, the consideration being $250,000 new stock voted.

Increase in Copper Stocks.

The monthly report of the Copper Producers' association for August, gives the production and consumption of copper in the United States, as compared with July, 191 and August, 1909, as follows, the figures being in pounds:

	August 1910.	July 1910.	August 1910.
Stocks previous month	$170,640,878	$168,386,017	$122,696,607
Production	127,809,618	118,870,008	120,697,234
Totals	$298,444,296	$286,756,020	$243,195,841
Domestic:			
Deliveries	$ 67,781,271	$ 56,708,175	$ 59,614,207
Exports	61,881,780	59,407,767	48,582,704
Total con.	$129,663,051	$116,115,942	$107,996,911
Stocks remaining	$168,781,245	$170,640,078	$135,196,930

U. S. Realty Earnings.

A gain of 9 per cent in gross earnings and 36.1 per cent in surplus before dividends is reported by the United States Realty and Improvement company and subsidiaries for the quarter ended July 31. The month of July showed gross of $324,523, and surplus before dividends of $177,946. The figures for the quarter compare:

	1910.	Increase.
Gross earnings	$847,194	$70,168
Int. pay. on mtgs., bills and acts.	169,700	4,914
Management exp.	119,345	24,664
Int. on debent.	150,000	116,050
Total deduct.	439,045	18,528
Surplus	408,149	56,636
Dividends	230,035	40,467
Surplus	178,114	16,230

*Decrease.

Trade of Five Nations.

Comparative figures of the export and import trade of five nations during the first half of 1910 have been compiled at the London board of trade. With reference to the United States it is shown that this country, importing less than France two years ago, now imports 25 per cent more. England's imports have grown 10 per cent in the last year. Germany's 2 per cent, France's 9 per cent, America's 11.5 per cent. This country is the only one of the five showing decrease in export value in the last two years. The growth over 1909 is smaller than for any of the others. The figures, which are stated to be provisional, are as follows:

IMPORTS.

	—Six months (January-June)—		
Country—	1908.	1909.	1910.
Germany	£137,890,000	£204,766,000	£206,542,000
Belgium	54,063,000	68,697,000	74,946,000
France	172,854,000	199,216,000	223,726,000
United States	108,844,000	140,563,000	196,736,000
Un. Kingdom	258,996,000	255,060,000	279,141,000

EXPORTS (DOMESTIC).

	—Six months (January-June)—		
Country—	1908.	1909.	1910.
Germany	£152,280,000	£149,436,000	£174,077,000
Belgium	37,529,000	43,098,000	53,638,000
France	100,105,000	109,238,000	119,015,000
United States	180,214,000	161,206,000	163,349,000
Un. Kingdom	159,992,000	176,004,000	204,586,000

*Value of principal articles only.

Money and Exchange.

Money in Chicago firm at 5½@6 per cent on commercial paper and local collateral loans, 5 per cent on call, and 5½@6 per cent over the counter. Foreign exchange was steady at the following quotations:

Sterling—	Demand.	60 days.
Actual	486¼	483¼
Commercial	486	483
Francs—		
Actual	5.18¾	5.22½
Commercial	5.19¾	5.23½
German marks—		
Actual	95 3-16	94 5-16
Commercial	94 15-16	94¼

New York exchange sold at 20c discount before and 10c discount after clearings.

Chicago clearings: $45,287,114.

Short Term Notes.

Company—	Rate.	Maturity.	Bid.	Asked.
A. Chi. Cc. series A	6	Dec. 1, '10	99	99½
Do. series B	6	Mc. 15, '12	97½	98½
R. & G. R. R.	4	Mc. 10, '11	99½	100
Beth. Steel Co.	6	Nov. 1, '10	98½	99½
C. & A. R. R. Co.	5	Mc. 15, '12	99½	99½
C. H. & D.	4	July 1, '13	96¾	97¼
C. C. C. & St. L.	5	June 1, '11	99¼	100¼
Hudson Companies	6	Oct. 15, '12	98	99
Do	6	Fb. 1, '13	97	100
L. Nap. T. Co.	6	May 1, '11	100½	101
K. C. R. & L. Co.	5	Sep. 1, '12	97½	98½
Do	5	May 15, '13	94	96
Lack. Steel Co.	5	Mch. 1, '15	90	91¼
M. & St. L. R. R.	5	Feb. 1, '11	99	99½
N. H. & H.	4	Jan. 1, '12	100¾	101
St. L. & S. F. R. R.	4½	Feb. 1, '12	93	93½
Do	6	Mch. 1, '13	93	97
South. Ry Co.	6	Feb. 1, '12	97	98½
Tidewater Co.	6	Jun. 1, '12	99½	99¾
West. T. & T. Co.	5	Feb. 1, '12	89	90½
West. E. & Mfr Co.	6	Aug. 1, '10	99	100

Dividends Declared.

The Evansville and Terre Haute railroad company has declared a yearly dividend of 5 per cent on its common stock, payable Nov. 1 to stock of record Sept. 15. The last disbursement on the issue was 4 per cent.

The company also declared the regular yearly dividend of 6 per cent on its preferred stock, payable in two installments of 3% per cent each, the first installment payable Oct. 15 to stock of record Sept. 15. The second disbursement will be made on April 15, 1911.

The Twin City Rapid Transit company has declared the regular quarterly dividends of 1¾ per cent on the preferred stock and 2½ per cent on the common stock, both payable Oct. 1 to stock of record Sept. 15.

The Norfolk and Western railway company has declared the usual quarterly dividend of 1 per cent on its preferred stock, payable Nov. 15 to holders of record Oct. 31.

Directors of the Corn Exchange National bank of Chicago have declared the regular quarterly dividend of 4 per cent, payable Oct. 1.

CHICAGO STOCK EXCHANGE

	Shares.	Open.	High.	Low.	Close.
American Can	260	8¾	8¾	7¾	8
Do pfd	205	69¾	69¾	67	67
American Tele.	400	135¾	135¾	135¾	135¾
Chicago Subway	25	4¾	4¾	4¾	4¾
Chicago Telephone	60	113	113	113	113
Corn Prod. Mfg.	30	14¾	14¾	14¼	14¾
Diamond Match	20	89¾	89¾	89¾	89¾
K. C. Ry. & Light	25	22	22	22	22
McCrum-Howell	100	69	69	67¾	68½
National Biscuit	2	112	112	112	112
People's Gas	60	106¾	106¾	106¾	106¾
Sears-Roebuck	5	156¾	156¾	156¾	156¾
Do pfd	120	118¾	119¼	118¾	119¼
Swift & Co.	200	103¾	104¼	103¾	104
U. S. Steel	60	65	65¼	65	65¼

Total shares sold, 1,454.

BONDS.

$ 5,000	Chicago Telephone 5s
10,000	Commonwealth Edison, 5s
3,000	Morris & Co. 4½s
2,000	Northwestern L. 4s
$20,000	bonds sold.

RAILROAD EARNINGS.

CHICAGO, MILWAUKEE AND ST. PAUL.

Earnings of the Chicago, Milwaukee and St. Paul railroad company in the year ended June 30, 1910, after all deductions, totaled $18,681,783, or 8.05 per cent on the $231,877,900 outstanding stock. Of this 7 per cent was paid out in two semi-annual dividends of 3½ per cent each, leaving a surplus of $3,450,230, or 1.05 per cent.

Gross operating revenue for the year totaled $64,846,895, a gain over 1909 of $4,949,430, or 8.2 per cent. Net from operations was $17,734,744, a decrease of 5.2 per cent. The income account, as given in the report issued from the railway office yesterday, is as follows:

Operating revenues	$64,846,895
Operating expenses	44,790,997
Net operating revenues	$20,055,898
Net revenue, outside operations	307,620
Total	$20,263,517
Taxes	2,529,373
Operating income	$17,734,144
Interest and divs. on securities owned	6,084,370
Net miscellaneous income	805,067
Total	$25,469,587
Interest accrued on funded debt	6,811,803
Balance	$18,681,783

At the close of the 1909 year the funded debt of the company was $143,593,500. This was increased during the year $26,897,000 general mortgage bonds and $28,000,000 25 year 4 per cent bonds. It has been decreased $20,956,000 by retirement of underlying bonds. By further deduction of $20,-725,00 bonds in the treasury and the $25,000,000 issued for the Chicago, Milwaukee and Puget Sound construction, the amount of bonds at the close of the 1910 year was $119,809,500, an average of $16,420 per mile of road.

The revenue from freight traffic was $44,909,136, 69.32 per cent of total revenue, an increase of $2,207,485, or 5.06 per cent.

The number of tons of freight carried was 30,-698,915, an increase of 3,199,211 tons, or 11.63 per cent.

The revenue from passenger traffic during the year was $14,795,744, 22.80 per cent of the total revenue, an increase of $2,011,892, compared with the previous year, or 15.75 per cent. The number of passengers carried was 17,613,549, an increase of 2,351,998, or 15.41 per cent. The number of passengers carried one mile was 786,916,546, an increase of 112,844,360, or 16.74 per cent; the revenue per passenger per mile was 1.879c, a decrease of .016c, or .84 per cent; the average miles each passenger was carried was 44.68, an increase of .51 mile, or 1.15 per cent.

The operating expenses for the year were $44,-790,997, an increase of $6,059,758, as compared with the report of the previous year.

The expenses of maintenance of way and structures were $6,473,825; maintenance of equipment, $7,724,568; traffic expenses, $1,122,710; transportation expenses, $26,347,282; and general expenses, $1,122,609.

There was an increase in maintenance of way and structures of $1,184,222; maintenance of equipment of $453,794; transportation expenses of $4,582,811; and general expenses of $50,224; and a decrease in traffic expenses of $211,295.

The balance sheet of June 30, 1910, is as follows:

ASSETS.

Road and equipment	$280,828,179
Bonds and stock of other companies	146,952,866
New England Trust Co.—Bonds and cash held in trust for Dubuque division sinking fund	389,519
Farmers' Loan and Trust Co.—Cash held in special trust for Dubuque division and Wisconsin Valley division sinking funds	168,445
Preferred stock of the company unsold, held in its treasury	243,000
Common stock of the company unsold, held in its treasury	402,200
General mortgage bonds unsold, held in the treasury of the company and due from trustees	28,636,000
Milwaukee and Northern R. R. Co. 6 per cent consolidated mortgage bonds unsold, held in the treasury of this company	1,089,000
Insurance dept.—Investments	1,729,400
Insurance dept.—Cash on hand	101,400
Stock of material and fuel	7,350,457
Advances to other companies	19,404,000
Due from agents	2,601,949
Due from transportation co.'s	1,217,672
Miscellaneous balances	2,211,603
Due from U. S. government	1,830,800
Cash on hand	5,539,540
Total	$498,286,415

LIABILITIES.

Capital stock, preferred	$116,274,900
Capital stock, common	116,348,200
Funded debt	177,534,600
Installments of issues of 1910	14,350,000
Dubuque division sinking fund	531,483
Wisconsin Valley division sinking fund	20,530
Renewal and improvement account	4,544,981
Reserve for accrued depreciation	2,211,603
Insurance department	1,830,800
Bills payable	4,000,000
Pay rolls and vouchers	4,945,270
Due transportation companies	1,201,542
Miscellaneous balances	393,295
Dividends unclaimed	8,250
Interest coupons not presented	39,175
Interest accrued, not yet payable	2,193,837
Profit and loss	50,546,641
Total	$498,286,415

CHESAPEAKE AND OHIO.

The Chesapeake and Ohio reports gross earnings as follows:

	1910.	Increase.
Fourth week August	$1,022,581	$140,902
Month	2,920,502	277,707
From July 1	5,609,047	936,444

These figures show an 11 per cent gross gain in gross for the first two months of the current year over the corresponding period of 1909.

ILLINOIS CENTRAL.

	1910.	Increase.
July, gross	$4,711,570	$380,709
Operating expenses	3,772,487	179,804
Net	939,083	551,515

CHICAGO GREAT WESTERN.

July—	1910.	Increase.
Mileage operated	1,487	
Total operating revenue	$ 937,437	$ 30,413
Total operating expenses	717,630	30,527
Operating ratio	75.43%	*4%
Net operating revenue	238,807	55,886
Other income	4,564	4,564
Total income	242,163	60,770
Taxes and other charges	194,196	*20,927
Net income	47,968	164,697

*Decrease.

LOUISVILLE AND NASHVILLE.

A large decrease in net earnings for the fourth successive month in a year of marked increases in gross earnings would indicate that the Louisville and Nashville is already feeling the increased wage schedules and other increases in operating cost.

In the seven months of 1910 the road has shown increases in gross. January, February, and March showed smaller gains for net, but the succeeding months have shown decreases. The figures by months are:

	Gross inc.	Net inc.
July	$335,520	*$400,496
June	706,100	*633,385
May	880,428	*149,752
April	774,612	*23,100
March	885,123	196,453
February	586,993	97,499
January	666,592	118,710

*Decrease.

That is, in seven months showing gross gains of $4,843,000, which under normal conditions would mean a net gain of about $2,000,000, there has been an aggregate loss to net of $859,000.

WHEELING AND LAKE ERIE.

The report of Wheeling and Lake Erie for the year ended June 30 shows gross earnings of $6,950,438, a gain of 23.5 per cent over 1909, and net of $1,912,878, this a gain of 65.1 per cent. The year's operations give a surplus of $537,450, against $27,433 a year ago, and a $602,927 deficit in 1908. The income account compares as follows:

	1910.	1909.	1908.
Gross	$6,950,438	$5,633,045	$5,227,001
Expenses and taxes	5,037,558	4,461,054	4,550,287
Net	$1,912,878	$1,172,591	$ 846,714
Other income	32,206	*25,864	160,186
Total income	$1,945,174	$1,146,907	$1,006,900
Int., rents, etc.	1,407,724	1,119,474	1,610,827
Surplus	$ 537,450	$ 27,433	$ 603,927

*Debit. ‡Deficit.

PENNSYLVANIA.

The report in detail of the Pennsylvania's operations in July, as filed with the interstate commerce commission, shows an 8.4 gain in gross, but 12.2 per cent net decrease and 14.4 per cent decrease in operating income. The figures compare:

	1910.	Increase.
Mileage	1,415.90	15
Freight revenue	$4,961,971	$209,786
Passenger revenue	2,745,743	20,743
Other transportation revenue	222,400	20,089
Nontransportation revenue	52,915	5,698
Total operating revenues	$8,777,555	$371,136
Main. of way and structures	964,214	24,907
Maint. of equipment	769,716	160,281
Traffic expense	95,709	5,163
Transportation expenses	1,666,422	269,277
General expenses	86,546	18,159
Total operating expenses	$6,190,610	$291,843
Net operating revenues	1,586,945	*220,708
Outside operating (debit)	6,045	5,898
Total net revenues	$1,578,297	*$226,542
Taxes	161,965	13,055
Operating income	$1,416,332	*$239,597

*Decrease.

UNSETTLED TONE IN THE STOCK LIST

Manipulation of Hide and Leather Preferred Factor in Market Trend.

BUSINESS VOLUME SMALL.

Banks Lose Cash to Government as Result of Financial Operations.

[NEW YORK TIMES FINANCIAL LEADER.]

New York, Sept. 8.—[Special.]—It was hardly to be expected that such an affair as the flagrant manipulation of American Hide and Leather preferred could pass without something more general in the way of souvenirs than declines of 12 or 13 points in the shares directly concerned. Without doubt the exceptional weakness of International Paper and the extreme heaviness of a half score additional industrials in today's market may be traced directly to the Hide and Leather episode.

The outsider has no sure knowledge of the little by-plays engineered in the stock market from time to time, but by way of compensation he is endowed with a degree of distrust which lends him to close out his holdings in certain lines of securities when typical issues collapse with the grace and ease displayed by Hide and Leather preferred.

As a whole the general market was unsettled by weakness in the directions mentioned, although the final declines were so small and the day's entire trading so trivial as to make the session in all respects save that already elaborated commonplace.

Crop Report Disappointing.

Some disappointment was professed over the government's crop report for September made public late in the afternoon, but one has only to recall the dire predictions made when the drought had its grip on crops earlier in the season to appraise at its true value a showing which adds some 12,000,000 bu of wheat and 45,000,000 bu of corn to the August promises of these crops. The total yield falls below last year's outturn by about 70,000,000 bu, but it exceeds the harvest of 1908 and 1907 and is up to the average of earlier yields. With freedom from frosts an exceptional harvest of corn is now assured.

Another item of the day's news attracting especial attention was the monthly report of the Copper Producers' association, August noting a decrease of 1,739,000 lbs in accumulated supplies in that period following an increase of nearly 10,000,000 lbs in production. The production for the month was, as a matter of fact, the greatest for any month of the present year thus far, and hardly squares with the widespread talk of contraction, although it is perhaps fair to assume the policy in this respect has not had time to work its full benefits.

Banks Lose to Government.

After reversing the money current between themselves and the subtreasury on Tuesday the banks today reported for Wednesday the customary heavy loss to the government on routine transactions. Unreported movements of funds to out of town points were heavy, particularly to St. Louis and southern points, and it therefore is probable that the cash item in the bank statement this week will once more reflect the full measure of current crop demand.

The weekly statement of the Bank of England revealed betterment in the already strong reserve position of that institution, and publication of the document was naturally unaccompanied by any change in the discount rate. Foreign bankers who have been in session in London for several days in connection with the proposals of our own bankers regarding cotton bills adjourned without any announced result, but will meet again next week and deal with this matter of vital importance to the international money markets.

Money on call easy, 1½@2 per cent; ruling rate, 1½; closing bid, 1½; offered at 2. Time loans somewhat easier, 60 days 3¼@4 per cent, and 90 days, 4@4¼ per cent; 6 months, 4¾. Prime mercantile paper, 5½@6 per cent. Sterling exchange steady with actual business in bankers' bills at 4.8325@4.8385 for 60 day bills, and at 4.8610 for demand. Commercial bills, 4.82¾@4.83¼. Bar silver, 52¾c. Mexican dollars, 44c. Government bonds steady. Railroad bonds steady.

IRREGULAR DAY IN COTTON; BUSINESS MODERATELY ACTIVE

Closing in New York Market Is Steady at Advance of 5 Points on September —Spot in New Orleans Steady.

New York, Sept. 8.—The cotton market was nervous and irregular today with business only moderately active and the close steady at a net advance of five points on September, but 7@10 points lower on later months.

The opening was steady at an advance of 10 points on September and 1@3 points on later positions in response to steady Liverpool cables, reports of a better foreign spot demand and continued apprehensions regarding the course of the West Indian storm. But the rally from the low point of the previous day appeared to have reflected the covering of the more timid short interest, so that there was comparatively little buying on the initial advance which attracted a renewal of aggressive pressure from local bears and prices soon broke sharply.

September sold off to a net loss of four points and later positions to a decline of 13@17 points before the end of the first half hour, but at this level, which was within a point or two of yesterday's lowest figures there seemed to be a better demand and subsequently fluctuations were irregular with the market at one time ruling within 4@5 points of last night's finals, on the active months and about seven points net higher on September.

Recession Near the Close.

But just as the demand increased on declines offerings became heavy on bulges, and the rally was partly lost in the last half hour. The census report issued at the opening made the amount of cotton ginned prior to Sept. 1 as 356,824 bales, compared with 383,243 last year and 402,229 in 1908. This report was considered as confirming the claims of a late crop outside of Texas and as emphasizing the desirability of a late frost, but otherwise attracted little attention and appeared to be exercising no influence on the market, which was waiting for further developments with reference to the close of spot values in the south. Southern spot markets officially reported today were unchanged to ⅛c lower, generally lower. Receipts at the ports today, 14,091 bales, against 16,482 bales last week and 20,794 bales last year. For the week 125,000 bales, against 85,986 last week and 131,822 last year. Today's receipts at New Orleans, 330 bales, against 3,179 last year, and at Houston, 11,073 bales, against 6,941 last year.

Spot closed dull, 15 points lower; middling uplands, 14.00c; middling gulf, 14.25c. Sales, 600 bales. Quotations on futures.

	Previous				close
September	13.52	13.59	13.45	13.50	13.49
October	13.04	13.04	12.86	12.92	13.09
December	13.01	13.04	12.87	12.95	13.01
January	13.01	13.01	12.83	12.92	12.99
March	13.09	13.05	12.96	13.01	13.07

Report on Cotton Ginned.

WASHINGTON, D. C., Sept. 8.—The number of bales of cotton ginned to Sept. 1 from the growth of 1910 was 356,824 bales, round bales counted as half bales, according to the report of the census bureau made at 10 o'clock this morning. The 1909 total was 383,243 bales; the 1908, 402,229 bales, and the 1907, 200,279 bales.

Statisticians do not consider the falling off in the figures of the first ginning report to eastern states as significant as they might appear. They attribute the decrease to the lateness of the crop rather than to any cause which in the end would affect its volume. They say that the spring was late throughout the eastern southern states, retarding the growth of the plant and delaying its maturity for about two weeks. Without having any other definite information they expect a material improvement in future reports. The season has been unusually good in Texas, which fact accounts for the prospective larger crop there.

Spot Quiet in New Orleans.

NEW ORLEANS, La., Sept. 8.—COTTON—Spot quiet, ⅛c lower. Sales on the spot, 74 bales; to arrive, 600. Low ordinary, 9 13-16c nominal; ordinary, 10¾c nominal; good ordinary, 12 1-16c; strict good ordinary, 12 7-16c; low middling, 13¾c; strict low middling, 13c; middling, 13¾c; strict middling, 13 7-16c; good middling, 13¾c; strict good middling, 13 13-16c; middling fair, 13 15-16c; middling fair to fair, 14 5-16c; fair, 14 11-16c nominal. Receipts, 330 bales; stock, 15,894. Futures closed steady.

	Open.	High.	Low.	Close.
September	13.10	13.10	13.05	13.05
October	12.90	12.90	12.76	12.83
December	12.90	12.92	12.79	12.81
January	12.93	12.93	12.81	12.85
March	13.08	13.07	12.94	12.99
May	13.20	13.20	13.10	13.10

ST. LOUIS, Mo., Sept. 8.—COTTON—Lower; middling, 14¾c; sales, none; receipts, 26 bales; shipments, 26; stock, 514.

GALVESTON, Tex., Sept. 8.—COTTON—Steady; 13¾c.

LIVERPOOL, Sept. 8.—COTTON—Closing: Spot in good demand, prices unchanged; American middling fair, 8.38d; good middling, 8.02d; middling, 7.86d; low middling, 7.70d; good ordinary, 7.44d; ordinary, 7.19d. The sales of the day were 12,000 bales, of which 500 were for speculation and export, and included 11,100 American. No receipts. Futures opened steady and closed quiet: September, 7.56d; September-October, 7.01½d; October-November, 6.87½d; November-December, 6.82d; December-January, 6.79d; January-February, 6.79d; February-March, 6.79d; March-April, 6.79½d; April-May, 6.80d; May-June, 6.80d.

IN THE FOREIGN STOCK MARKET.

LONDON, Sept. 8.—Money and discount rates were quiet today. Business on the stock exchange did not expand materially, but the tone was steady, especially in foreign bonds. Mexican rails, and Kaffirs. The favorable statement of the Bank of England helped gilt edged securities, but home rails and rubber shares were easy on realizing. American securities were dull and featureless during the forenoon, with prices showing small irregular changes. Wall street support hardened values in the afternoon and the market closed steady, a fraction below the best.

The weekly statement of the Bank of England shows the following changes:

Total reserve decreased	£ 97,000
Circulation decreased	423,000
Bullion decreased	400,447
Other securities decreased	457,000
Other deposits decreased	390,000
Public deposits decreased	324,000
Notes reserve decreased	102,000
Government securities unchanged.	

The proportion of the bank's reserve to liability this week is 52.06 per cent; last week it was 51.52 per cent.

PARIS, Sept. 8.—Prices were firm on the bourse today. The private rate of discount was advanced ⅛ to 2¾ per cent. Closing: Three per cent rentes, 97 francs 75 centimes for the account. Exchange on London, 25 francs 24 centimes for checks.

The weekly statement of the Bank of France shows the following changes:

Notes in circulation decreased	49,855,000 francs
Treasury deposits decreased	103,175,000 francs
General deposits decreased	9,750,000 francs
Gold in hand decreased	5,775,000 francs
Silver in hand decreased	550,000 francs
Bills discounted decreased	218,225,000 francs
Advances increased	15,075,000 francs

BERLIN, Sept. 8.—A better tone prevailed on the bourse today, and prices improved. Exchange on London, 20 marks 44½ pfennige for checks. Money, 5½ per cent. Private discount rate, 5¾ per cent.

LONDON CLOSING STOCKS.

	Sept.	N. Y. equiv.	Sept.	N. Y. equiv.
Amalgamated	65¾	64½		
Atchison	100½	97¾	99¾	96¾
Do pfd	101¾	99¼	100	98¼
B. & Ohio	106½	103	104¼	101¼
Can. Pacific	194¾	188¾	193¾	188¾
C. & O.	78	76	74¾	72¾
Chi. Gt. W.	23¾	23	23¼	22¾
C. M. & St. P.	127¾	124¼	121	118¼
Denver	30¾	30	30	29¼
Do pfd	78	76	73	71
Erie	26¾	25¾	25¾	25
Do 1st pfd	43¾	42¾	43¼	41¾
Do 2d pfd	33	32¼	33	32¼
Ill. Cent.	152	147¾	152	147¾
L. & N.	145¾	141¾	145	141¼
M. K. & T.	32¾	31¾	31¾	31
N. Y. Central	112	109	112	109¼
N. & W.	96½	93¾	96¾	94
O. & W.	41	39¾	40¾	39¾
Pennsylvania	65¾	127¾	65¼	127¾
Reading	165¾	161¼	164¾	159¾
Rock Island	11¾	11¼	11¾	11¼
So. Ry.	23	22¾	23	22¾
Do pfd	55¾	54¾	55¾	54¾
Wabash	17¾	17¼	17	16¾
Do pfd	36¾	35¾	35	35

Bar silver quiet, 24¾d per ounce. Money, 1@1½ per cent. The rate of discount in the open market for short bills is 2¾@3 per cent. The rate of discount in the open market for three months' bills is 3 per cent.

TREASURY STATEMENT.

TRUST FUNDS.

Gold coin	$320,642,000
Silver dollars	465,682,000
Silver dollars of 1890	3,591,000
Silver certificates outstanding	$86,032,000

GENERAL FUND.

Standard silver dollars in general fund	6,114,909
Current liabilities	97,753,520
Working balance in treasury offices	31,210,781
In banks to credit of treasurer of U. S.	31,764,282
Subsidiary silver coin	30,268,227
Minor coin	906,270
Total balance in general fund	$1,015,938

IN THE BOSTON STOCK MARKET.

BOSTON, Mass., Sept. 8.—[Special.]—Prices improved slowly during today's trading on the stock exchange on a small volume of business. Isle Royale, Superior, Osceola, and Smelting preferred were the strongest issues, gains of a point or more being recorded in each instance. In the general list weakness was shown on small transactions. Edison Electric dropped 2 points. Telephone, Massachusetts Gas, Shoe Machine, and United Fruit also were weak, but losses were confined to fractions. Steel was about the only issue to show strength, gaining ¼ for the day.

....NEW YORK....STOCK TRANSACTIONS

	Sales.	Open.	High.	Low.	Close. Sep.	Close. Sept.
Amal. Copper	10,400	64¾	64¾	63¾	63¾	64
Am. Ag. Chem.	100	43¾	43¾	39	43¾	43
Am. Beet Sugar	100	30	30	30	30	30
Am. Can	1,700	8¾	8¾	7¾	7¾	8¾
Do pfd	400	69	69	67¾	68¾	68
Am. Car Fdy	100	46¾	46¾	46¾	46¾	46¾
Am. Cot. Oil	100	63¾	63¾	63¾	63¾	
Am. H. Leather	200	2¼	2¼	2	2	2¼
Do pfd	13,400	23	23	21	21¾	24
Am. Ice Sec.	200	19	19	18½	18½	19½
Am. Loco.	200	35¼	35¼	34¾	34¾	35¼
Am. Malt. pfd.	100	31¾	31¾	31¾	31¾	31¾
Am. Smelter	8,200	90	91¾	90	90¾	90¾
Do pfd	300	103¾	103¾	103¾	103¾	
Do pfd B	100	84½	84½	84½	84½	
Am. Sugar	100	117¾	117¾	117¾	117¾	116
Am. Tel. & Tel.	400	135¾	135¾	134¾	134¾	134¾
Am. Tob. pfd	100	90¾	90¾	90¾	90¾	90¾
Am. Wool	100	26¾	26¾	26¾	26¾	
Atchison	4,100	99	99	97	97	99
B. & O.	2,400	103	103	102¾	102¾	103
Beth. Steel	200	27¾	27¾	27	27	28¼
Do pfd	200	58¾	58¾	57¾	57¾	58
B. R. Transit	700	14¾	14¾	14¾	14¾	14¾
Cent. Leather	800	25¾	25¾	25¾	25¾	25¾
C. & Ohio	4,600	78¾	78¾	78	78	78
C. G. W.	200	23¾	23¾	23¾	23¾	
C. M. & St. P.	2,000	119¾	119¾	118¾	118¾	118
C. & N. W.	200	144	144	143¾	143¾	144
C. C. C. & St. L.	100	3	3	3	3	
C. H. C. & L.	100	5	5	5	5	
Con. Gas	100	129¾	129¾	129¾	129¾	129¾
Corn Prod.	300	14	14	14	14	14
D. & R. G.	100	29¾	29¾	29¾	29¾	29¾
Do pfd	800	70¾	70¾	70¾	70¾	70½
Dis. Sec.	200	27¾	27¾	27	27	
D. S. S. & A.	100	10	10	10	10	10
Erie	1,100	25¾	25¾	25¼	25¼	26
1st pf	100	60	60	60	60	
Goldfield Con.	9,900	8¾	8¾	7¾	8¼	8¼
Gt. Nor. pfd	800	123¾	124	123¾	124	123¾
Int. Harv.	200	95¾	95¾	95¾	95¾	93¾
Do pfd	100	119¾	119¾	119¾	119¾	
Int. Met.	100	18¾	18¾	18¾	18¾	18¾
Do pfd	100	49¾	49¾	49¾	49¾	49
Int. Paper	2,200	10	10	9¾	9¾	
Do pfd	2,100	47	47	42¾	43	
Int. Pump	700	39¾	39¾	37¾	38¾	
Iowa Cent. pfd	300	30¾	30¾	30¾	30¾	30¾
K. C. So.	100	29	29	29	29	
Laclede Gas	100	99¾	99¾	99¾	99¾	99¾

ANOTHER DECLINE IN WHEAT VALUES

Traders Anticipate Bearish Government Report by Heavy Selling Early.

MILLING TRADE IS DULL.

Predictions of Frost Cause Bulge in Corn; Oats Have a Further Drop.

Wheat values dragged down to a new low level again yesterday, December selling at a shade under the expected market, but rallied a little just before the close. Traders expected a bearish report on spring wheat and sold freely, especially as the cash demand was not improved to any great extent as the result of the declines of the last few days. Outside interest was no greater than heretofore, and the rallying power of the market was feeble.

The report on spring wheat indicating a yield in the three states of 163,000,000 bu, or 30,000,000 bu more than a year ago, while the total spring wheat crop indicated is 217,000,000 bu, was not so bearish as expected. However, the total crop now estimated is 675,000,000, which is so much larger than the early season promise that there is little bullish from a domestic standpoint.

Export Demand Inadequate.

In the absence of an export demand it now appears as if we would have a substantial surplus this season above domestic needs and farmers may be more inclined to sell as the result of big crops of both corn and oats. Foreign markets have turned nearly as weak as on this side, showing the effect of the enormous weekly shipments from Russia and Danubian countries. Liverpool closed ⅝@⅞d off; Paris, ¾@1c lower; Antwerp, 1¼c down, and Berlin unchanged. Budapest had a holiday.

The weakness abroad was an added source of weakness on this side, but there was a little covering right at the start which lifted the December to $1.01. Later it sold off sharply and finished at $1.00¾ to $1.00⅝@1.00⅝. Prices for the day were unchanged to ⅛@¾c lower. September was again relatively weak.

Cash Sales Are Small.

Cash sales here were small and the milling inquiry does not show any improvement. Millers generally report a slow flour trade and a liberal quantity of wheat on hand. Country dealers have fair stocks and Omaha reported increased country offerings. Late on Wednesday there was a sale of 50,000 bu No 2 red from here. Premiums are being shaded a little in the northwest. Minneapolis reports that half of the flour being shipped from there is for storage at lake ports.

Armour, Hulburd-Warren-Chandler, Clement-Curtis, Gifford, Cutten, Harris-Winthrop, King-Farnum, and Logan-Bryan were the principal sellers. On the break Bartlett-Frazier took quite a lot of wheat, and there was free buying of December around $1.00 by T. D. O'Brien, Wagner, Lowitz, and Chapin. Barrell was on both sides of the market.

Local receipts were 173 cars, with 125 cars the estimate for today. Primary arrivals were 1,334,000 bu, against 1,285,000 bu a year ago. The northwest had 642 cars, compared to 501 cars a week ago and 905 cars a year ago. Minneapolis wheat stocks increased 676,0000 bu for five days.

Corn Shows Firm Tone.

A sharp spurt early in the session on predictions of frost in the western part of the belt was a feature of the corn market. Later offerings increased, and after the local shorts had covered there was a reaction which cost the market most of its advance. Frosts were predicted for the Dakotas, western Minnesota, and western Nebraska. Trade after the first hour was not large, and the weakness in wheat offset the effect of the weather conditions. Last prices were ⅛@⅜c to ⅜c higher.

The cash market was firm early, but closed about 1c lower. Shipping sales were 420,000 bu. Receipts here were 601 cars, with 571 cars the estimate for today. Primary points had 1,774,000 bu, as against 1,079,000 bu a year ago. Country offerings were fair. The government showed a reduction of 1.1 points in conditions since Aug. 1, the suggested crop being 2,896,000,000 bu.

Liquidation On in Oats.

Liquidation was again a factor in oats, and at the close prices had reached a point where there was practically no profit in a bushel of long stuff. Final quotations were ⅝c lower and at the lowest closing point on the crop.

The government report indicates a crop of 1,065,000,000 bu, or 35,000,000 bu more than was indicated a month ago. Buying is small except when there is a demand from the shorts. Congdon Barrell, Ware-Leland, and A. S. White were all free sellers, while the buying was scattered.

The cash demand does not show any improvement and cash prices were steady to ¼c lower. Cash sales were 200,000 bu. Primary receipts were 966,000 bu, against 758,000 bu a year ago. Local arrivals were 191 cars, with 159 cars the estimate for today.

Strong Market for Product.

Lard and ribs averaged quite a little higher at the close, but pork was lower with the exception of January, which was a shade better. Shorts were fair buyers and there was a little buying credited to the packers. Offerings were moderate and on the whole there was a firm tone. Some buying was also caused by the early bulge in corn as the result of the frost scare. Cash trade was fair. Receipts at western points were 41,000, against 46,700 a year ago.

Local arrivals were 14,000, with 10,000 the estimate for today. Receipts of products were 55 cars; shipments, 111 cars. Packing for the week was 320,000, compared to 360,000 a year ago. Meats were unchanged at Liverpool, with lard 3d higher.

Flaxseed Is 12 Cents Higher.

Flaxseed was 12c higher. No. 1 northwestern closed at $2.75; No. 1 from the northwest, $2.72; and No. 1 southwestern, $2.68. Receipts were 4 cars. Duluth cash was higher. September was at $2.73; October, $2.63; and November, $2.65. Receipts, 1 car. Minneapolis was 10c higher, with cash on truck $2.70. Receipts were 22 cars.

Timothy seed held firm. September closed at $5.40; bid; October, $5.75 bid; and March, $6.00 bid. October clover seed closed at $15.50 bid and $16.60 asked.

Rye was unchanged. September closed at 76c asked; December, 74c bid and 76c asked. No. 2 sold 73½@74c; No. 3, 65@72c; and No. 4, 55@65c. Receipts were estimated at 5 cars.

Barley was steady. Malting sold at 64@70c; mixing, 50@56c; and screenings, 30@45c. Receipts were estimated at 40 cars.

AMERICAN GRAIN MARKETS.

NEW YORK, Sept. 8.—FLOUR—Quiet with prices nominally lower. Receipts, 42,155 brls; shipments, 3,601 brls. RYE—Fluor steady. CORN—Meal barely steady. RYE—Steady. BARLEY—Quiet. WHEAT—Spot steady; No. 2 red, $1.04¼ elevator and $1.04¾ f. o. b. afloat; new No. 1 northern Duluth, $1.21¼ f. o. b. to arrive. The futures market was firm and ¾c higher early in the day, owing to stronger outside markets, but later turned weak under liquidation induced by liberal receipts and a break in corn, closing unchanged to ⅛c higher. September closed $1.04¾; December, $1.00 18-16@1.00 9-16. March closed $1.08¾; May closed $1.08⅝; receipts, 26,400 bu. CORN—Spot steady; No. 2 corn, 65½c elevator, domestic basis, to arrive; No. 2, 64¾ f. o. b. afloat. Futures market was firm and higher on frost news, closing ¼c lower to 1c net higher; September, 66¼@66¾, closed 66¾c; December closed 64c; May closed 60¾c. Receipts, 5,376 bu. OATS—Spot steady; new standard white, 35c; No. 2 white, 36½c; No. 3, 37½c; do No. 4, 37c. Futures were easier, closing ⅝@⅞c net lower. September closed 37¾c; December, 40@40¼c, closed 40c; May closed 42¼c; July, 42¼c.

MINNEAPOLIS, Minn., Sept. 8.—Announcement of the government report after the close today started trading in both wheat and the market was a narrow affair. Early there was a decline, but later this was fully recovered. Near months were weaker relatively than the deferred contracts. September closed ¼@⅝c lower than yesterday; December unchanged and May ⅛@ higher. Local elevator stocks increased 676,000 bu for five days. Minneapolis today received 480 cars of wheat, against 493 cars a year ago; Duluth 122 cars, against 453, and Winnipeg 142 cars, against 454. No. 1 hard opened $1.16¾; high, $1.16¾; low, $1.16¾; close, $1.00⅝. December opened $1.11¾; high, $1.11¾; low $1.10@1.10⅛; close, $1.11¾@1.11⅝. May opened $1.15¾; high, $1.15¾; low, $1.14¾; close, $1.15⅝. Cash wheat was unchanged today. Demand was only fair, coming from both milling and elevator interests. Offerings heavy. No. 1 northern sold for 1@2c above September. Close: No. 1 northern, $1.11¾@1.11⅝; to arrive, $1.11¾@1.11⅝; No. 2 northern, $1.07¾@1.10⅝; to arrive, $1.07¾@1.10⅝; No. 3 wheat $1.04¾@1.07⅝. CORN—No. 3 yellow, 54@55c. OATS—No. 3 white, 31½@32¾c. RYE—No. 2, 71½c. FLAX—Receipts, 25 cars; year ago, 35 cars; shipments, 8 cars. Demand was good for both spot and to arrive flaxseed at 2c under the Duluth September price. Closing price $2.70. BARLEY—Receipts 87 cars; year ago, 116 cars; shipments, 77 cars. Barley held about steady. Demand was fairly good, both feeding and malting grades. Prices held firm. Closing range, 56@67c. MILLSTUFF—Shipments, 1,776 tons; no quotable change. Demand was slow to fair at firm prices. BRAN—100 lb sacks, $19.00@19.50. FLOUR—Was in the same old rut. Demand only fair at best. Prices firm and shipments heavy. Shipments, 35,068 brls. First patents (in wood f. o. b. Minneapolis), $5.30@5.70; second patents, $5.30@5.60; first clears, $3.90@4.10; second clears, $2.90@3.10.

DULUTH, Minn., Sept. 8.—WHEAT—On track, No. 1 hard, $1.13; No. 1 northern, $1.12½; No. 2 northern, $1.07¾@1.10⅝; to arrive, No. 1 northern, $1.13½; No. 2 northern, $1.07¾@1.10⅝; September, $1.13⅛ bid; December, $1.12⅝ bid; May, $1.16⅛ bid. DURUM—On track, in store, to arrive, No. 1, 92½c; No. 2, 90½c; September, 92½c; November, 93¼c bid; December, 93¼c; May, 96¼c. FLAX—On track, in store, to arrive, $2.74; September, $2.73 bid; October, $2.63 bid; November, $2.63; December, $2.58 bid. OATS—32c. RYE—68@70c. BARLEY—Feed, 60@70c; [new], 62@67c. Receipts: Wheat—254,236 bu; last year, 91,527 bu; corn, 2,282 bu; barley, 81,601 bu; rye, 1,020 bu; flax, 77 bu; last year, 6,651 bu. Shipments: Wheat, 261,818 bu; last year, 70,017 bu; barley, 25,000 bu. Cars inspected: Wheat, 152; last year, 37; oats, 10; last year, 14; rye, none; last year, 7; barley, 53; last year, 96; corn, 3; flax, 11; last year, 5; total, 219; on track, 128.

MILWAUKEE, Wis., Sept. 8.—FLOUR—Dull. WHEAT—Lower; No. 1 northern, $1.15@1.16½; No. 2 northern, $1.13@1.14; December, $1.00¾ asked. RYE—Steady; No. 1, 75c. OATS—Steady; standard, 35c. CORN—Steady; No. 3, 56@56½c; May, 59c asked. BARLEY—Firm; No. 2, 69@71c; samples, 66@71c; medium, 67@70½c; feed, 57¾@60c; No. 4, 63@66c; rejected, 60@66c; Wisconsin, 67@71c.

KANSAS CITY, Mo., Sept. 8.—Cash: WHEAT—1½@1c lower; No. 2 hard, 97c@$1.02; No. 3, 96@98c; No. 2 red, 99c@$1.00; No. 3, 96@98c. CORN—¼@½c higher; No. 2 mixed, 56½c; No. 3 mixed, 54½c; No. 2 white, 58½c; No. 3, 58@58½c. OATS—Unchanged; No. 2 white, 35c; No. 3, 34@34½c. RYE—No. 2, 80@83c. Receipts: Wheat, 124 cars.

ST. LOUIS, Mo., Sept. 8.—WHEAT—Cash steady; track No. 2 red, $1.00@1.02; No. 2 hard, $1.01@1.06½. CORN—Cash steady; track No. 2, 56c; No. 2 white, 59c. OATS—Cash weak; track No. 2, 31c; No. 2 white, 35@35½c. RYE—Unchanged, 78c.

TOLEDO, O., Sept. 8.—CLOVERSEED—Cash, $10.15; October, $10.15; December, $10.10; March, $10.10. TIMOTHY—Prime, $4.40; October, $4.40; September, $4.40. ALSIKE—Prime, $9.45; October, $9.45; old prime, $9.00.

PEORIA, Ill., Sept. 8.—CORN—Steady; No. 2 yellow 56½c; No. 3 yellow, 56c; No. 3, 56c; No. 4, 56c. OATS—Unchanged; No. 2 white, 33½c; No. 3 white 32¾@32¾c; No. 4 white, 31¾c.

Liverpool Grain Market.

LIVERPOOL, Sept. 8.—Closing: WHEAT—Spot dull; No. 2 red western winter, no stock; futures quiet; October, 7s 5¼d; December, 7s 5⅝d; March, 7s 6¾d. CORN—Spot steady; old American mixed, 5s 10d; futures dull; September, 4s 8¼d; October, 4s 8¼d.

RESIN, TURPENTINE.

SAVANNAH, Ga., Sept. 8.—TURPENTINE—Firm, 71@71½c; sales, 641 casks; receipts, 935 casks; shipments, 400 casks; stocks, 16,538 casks. RESIN—Firm; receipts, 1,981 brls; shipments, 2,353 brls; stocks, 68,358 brls. Quote: B, $5.90@5.95; D, $5.95@6.00; E, $6.00@6.10; F, $6.10@6.15; G, $6.15@6.20; H, $6.20@6.25; I, $6.25@6.30; K, $6.25@6.35; M, $6.40@6.45; N, $6.45@6.70; W G, $6.75; W W, $6.75.

WILMINGTON, N. C., Sept. 8.—SPIRITS TURPENTINE—Nominal; receipts, 26 casks. RESIN—Steady; $5.35; receipts, 62 brls. TAR—Firm; $2.50; receipts, 100 brls. CRUDE TURPENTINE—Firm; $4.00, $5.50, and $6.00; receipts, 18 brls.

CHARLESTON, S. C., Sept. 8.—TURPENTINE—Firm. Resin—Firm. Quote: B, $5.00; D, $6.00; E, $6.05; F, $6.05@6.12½; G, $6.10@6.15; H, $6.20; I, $6.25; K, $6.25; M, $6.30; N, $6.45; W G, $6.50; W W, $6.50@6.75.

NEW ORLEANS, La., Sept. 8.—Receipts, 98 brls resin, 5 brls turpentine. Exports for Belfast, Ireland, 100 brls resin.

Oils.

CHICAGO, Sept. 8.—OILS—Standard white, 130, 9½c; perfection, 10c; headlight, 175, 11c; eocene, 11½c; elaine, 17c; V. M. P., naphtha, 12c; Michigan test, w. w., 17½c; p. w., 10½c; gasoline, 14½c; machine gasoline, 24c; raw linseed oil, single brls, 64c; 5 brl lots, 60c; boiled linseed oil, single brls, 62c; 5 brl lots, 58c; turpentine, 75½c; summer black oil, 7c; winter black oil, 6½c.

NEW YORK, Sept. 8.—PETROLEUM—Quiet; refined, brls, $7.50. COTTONSEED OIL—Steady; prime crude, southeast, October, $6.67, October; prime summer yellow, $10.20@10.65; September, $10.08@10.07; October, $8.76@8.77; November, $7.53@7.54; December, $7.29@7.30; January, $7.24@7.25.

OIL CITY, Pa., Sept. 8.—Credit balances, $1.30. Runs 187,979 brls; average, 150,540 brls. Shipments, 222,880 brls; average, 100,483 brls.

TOLEDO, O., Sept. 8.—OIL—North Lima, 42c; South Lima, 77c; Indiana, 77c.

PITTSBURG, Pa., Sept. 8.—OIL—Closed $1.30.

Wool.

ST. LOUIS, Mo., Sept. 8.—WOOL—Quiet; medium grades, combing and clothing, 25@26c; light fine, 19@21c; heavy fine, 12@17c; tub washed, 33@36c.

CHICAGO, Sept. 8.—Orders for wool are of the habit to mouth kind and quotations remain as they have for some time.

Hides.

CHICAGO, Sept. 8.—Market dull; prices unchanged.

Whisky.

CHICAGO, Sept. 8.—WHISKY—Steady; bottled goods, $1.12.

BOARD OF TRADE TRANSACTIONS.

WHEAT.

	Open.	High.	Low.	Closing Sept. 8.	Sept. 7.
Sept.	99⅝	97	93⅝	96¾	96¾
Dec.	1.00⅝-¾	1.01	99⅝-¾	1.00⅝-¾	1.00¾
May	1.04⅝-¾	1.07-⅛	1.04	1.06⅝-¾	1.06⅝-¾

CORN.

Sept.	57⅛-⅜	58¼	57	57⅛	57⅛
Dec.	55⅝-56⅛	56⅝-¾	55¼	55⅝-¾	55⅝-¾
May	58⅜-59¼	59¾-⅞	58¼	59	58¾-⅞

OATS.

Sept.	32⅞	33	32¼	32½	32⅞
Dec.	35¾-⅞	36⅜	34⅝-¾	34⅞	35¼
May	38¼-½	38¾	37⅞-¾	37⅞	38¼-½

MESS PORK.

Sept.	20.15	20.25	20.05	20.07½	20.25
Oct.	20.25	20.25	20.12½	20.15	20.25
Jan.	18.00	18.72½	18.60	18.67½	18.65

LARD.

Sept.	12.15	12.27½	12.15	12.27½	12.40
Oct.	12.20	12.27½	12.17½	12.27½	12.17½
Nov.	11.65	11.67½	11.62½	11.67½	11.62½
Jan.	10.50	10.75	10.70	10.70	10.67½

SHORT RIBS.

Sept.	11.67½	11.95	11.80	11.95	11.95
Oct.	11.60	11.70	11.55½	11.67½	11.55
Jan.	9.77½	9.82½	9.75	9.82½	9.75

Prices at Outside Markets.

WHEAT.

	September			December		
	High.	Low.	Close.	High.	Low.	Close.
New York	1.04¼	1.04¼	1.04¼	1.08⅝	1.07⅝	1.08¼
St. Louis	97¼	97	97	1.01⅛	1.00⅝	1.01⅛
Winnipeg	...	...	...	1.06⅝	1.05⅝	1.06⅝
Duluth	1.12⅜	1.12⅝	1.12⅜	1.13	1.12⅝	1.12⅝
Minneapolis	1.10¼	1.09¼	1.09⅝	1.11⅜	1.10¼	1.11⅛
Kansas City	93	94	94¼	98¼	97¼	98¼
Toledo	1.01	1.00¼	1.00¼	1.04¼	1.04¼	1.04½
Baltimore	...	...	1.01	...	...	1.05

CORN.

New York	...	...	68¼	...	...	64
St. Louis	54¼	56¾	56¾	55¼	54¼	54¾
Kansas City	53	54¾	54¾	53¼	53	53½

Grain Inspection.

	No. 2 or better.	Standard.	No. 3.	Low grades.	Total.
Winter wheat, bu	20	....	140	20	160
Spring wheat, bu	3	....	3	1	7
Durum wheat, bu	..	....	2	1	3
Velvet chaff, bu	3	....	..	1	4
Corn	170	....	210	212	601
Oats	66	62	64	9	191
Rye	1	....	2	..	3
Barley	....	....	27	11	50
Totals	296	52	419	252	1,018

Inspected out from store: Wheat, 54,458 bu. Oats—Standard, 167,947 bu. Loaded from unlicensed elevators: Wheat—No. 1 hard, 2 cars; No. 2 hard, 4 cars and 24,400 bu; No. 1 red, 1 car; No. 2 red, 72 cars; No. 3 red, 1 car; No. 1 northern, 5 cars. Corn—No. 2 yellow, 3 cars and 176,000 bu; No. 3 yellow, 1 car and 63,000 bu; No. 4 yellow, 1,000 bu; No. 2 white, 13 cars; No. 3 white, 3 cars; No. 2 mixed, 7 cars; No. 3 mixed, 8 cars and 83,200 bu. Oats—Standard, 6 cars and 169,100 bu; No. 2 white, 1 cars and 61,500 bu; clipped white, 6 cars and 74,700 bu; No. 2 rustproof, 2 cars.

Primary Movement.

	Receipts— Wheat.	Corn.	Shipments— Wheat.	Corn.
Chicago	276,000	1,472,500	30,900	194,500
Milwaukee	40,080	32,700	151,560	14,080
Minneapolis	563,500	48,320	47,460	16,640
Duluth	254,236	2,282	261,815	.....
St. Louis	72,000	40,000	58,365	29,130
Toledo	5,000	12,100	15,000	3,100
Detroit	8,012	84,029	.....	.....
Kansas City	211,800	21,600	178,200	86,400
Peoria	3,000	46,000	1,000	39,000
Totals	1,834,228	1,778,601	727,300	313,360
Last year	1,235,225	1,078,800	467,707	327,043
New York	26,400	54,876	.....	.....
Boston	1,100	1,000	.....	.....
Philadelphia	52,964	16,000	80,000	.....
Baltimore	7,176	4,113	29,357	.....
New Orleans	5,000	61,200	.....	73,070
Total	162,628	85,686	109,357	73,070
Last year	106,061	53,618	170,550	25,700

Cash Grain Transactions.

FLOUR—Steady; winter wheat, patent, jute, $4.70@4.80; straight jute, $4.40@4.50; clear, jute, $3.70@3.90; spring wheat, special brands, wood, $6.40@6.55; Minnesota hard patent, juts, $5.50@5.60; Minnesota hard spring, straight, export bags, $5.10@5.20; first clears, $4.00@4.25; second clears, $3.00@3.20; low grade, $2.80@3.90; rye, white, per brl, jute, $3.90@4.10; dark, $3.80@3.90.

WINTER WHEAT—Easy. Sales: In store, 80,000 bu No. 2 red on p. t. Track Chicago—No. 4 red, 90@92½c; No. 3 red 93@96½c; No. 2 red, 97¾@97½c; No. 3 hard 90¾@91.04; No. 2 hard, 97¼@91.02; not graded, 92½c; No. 3 red mixed, 97¼c. Illinois proportional billing—No. 4 red, 87¼@84c; No. 3 red, 93@96½c; No. 2 red, 97¼@99c; No. 3 hard, 86¼@90c; No. 2 hard, 97½c@$1.01; No. 2 hard mixed, 97½c.

SPRING WHEAT—Steady. Track lots of No. 3 $1.05@1.06; No. 2 $1.03@1.12; No. 1 northern, $1.15; No. 4 durum, 91c; No. 3, 93@95c; No. 4 mixed velvet chaff, 92c; No. 3, 93c. Illinois proportional billing—No. 2 spring, $1.02.

CORN—Weak. Sales: In store, 420,000 bu mixed lots on p. t. Track Chicago: sample grade, 53¼@54c; No. 4 mixed 55@56½c; No. 4 yellow 54@57c; No. 3 mixed, 56@57c; No. 3 yellow, 57½@57¾c; No. 2 mixed, 57@58c; No. 2 yellow, 57@58½c; No. 4 white, 53½@56½c; No. 3 white, 57¼@57¾c; No. 2 white, 57@57½c. Illinois proportional billing: No. 4 mixed, 55@56c; No. 4 yellow, 53½@57c; No. 3 mixed, 56@56½c; No. 3 yellow, 57@57¼c; No. 2 mixed, 57@58c; No. 2 yellow, 57@58½c; No. 4 white, 53½@56½c; No. 3 white, 56¾@57½c; No. 2 white, 57@57½c.

OATS—Steady. Sales: In store, 250,000 bu white clipped on p. t. Track Chicago; No. 2 mixed, 30@30¼c; No. 3 white, 32¼@33c; standard, 33¼@34c; No. 2 white, 32½@34½c. Illinois proportional billing: No. 3 mixed, 30¼c; No. 3 white, 32½@33c; standard, 33¼@34c; No. 2 mixed, 30¼c; No. 2 white, 33½@33¾c.

RYE—Quiet. Track lots of No. 2, 73½c; No. 4, 67c. Illinois proportional billing: No. 2, 74¼c; No. 3, 59½c.

BARLEY—Strong. Sales free on board: screenings, 52@44½c; barley, 61@70c.

Cash Meat Prices.

HOG PRODUCTS—Strong. Cash lots of mess pork, $20.75@21.00; lard, $12.25; ribs, $11.50@12.00.

BEEF PRODUCTS—Quiet and steady. Quotable as follows: Beef hams, $21.50@22.00; extra mess beef, $14.75@15.00; plate beef, $16.50@17.00; extra plate beef, $17.25@17.75; edible tallow, 8¼@ 9½c; prime packers' do, 7¾@8c; No. 1 packers', do, 7¼@7½c; No. 2 packers', do, 6¾@6c; No. 1 renderers, do, 7¼@7½c; choice country, do, 7¼@7½c; No. 2 country, do, 6@6½c; oleo stearine, 11¼@12c; extra oleo oil, 12@12¼c; oleo stock, No. 1, 11½@ 11¾c.

GREASES—Trade moderate. Quotably as follows: Brown, 5¾@6c; yellow, 6¼@6½c; house, 6¼ @6¾c; B white, 6¾@6¾c; A white, 7@7¼c; choice white, 7¼@7½c.

COOPERAGE—Steady. Ash pork brls, wood bound, 85@87½c; oak pork brls, wood bound, 97½c@ $1.00; lard tcs, wood bound, $1.27½@1.30.

SOUTH WATER STREET BEEF.

	No. 1.	No. 2.	No. 3.
Ribs	17	15½	7
Loins	19	17	9¼
Rounds	11	9¾	6¾
Chucks	8	7¼	5¼
Plates	7¾	6¾	5¼

VEALS.

50@90 lbs	9@10c	85@125 lbs. f'cy	12@13¼c
35@85 lbs	10@11c	Heavy, coarse	9@10¼c
85@100 lbs	11@12c	Off stock	4@9c

Hay.

CHICAGO, Sept. 8.—HAY—Firm. Receipts, 1,728 tons; shipments, 183 tons. Choice timothy, $18.50@ 19.50; No. 1 timothy, $17.00@18.00; No. 2 and No. 1 mixed, $15.00@16.50; No. 3 and No. 2 mixed, $12.00 @14.50; Kansas and Oklahoma prairie, choice, $15.00@16.50; No. 1, $14.00@14.50; No. 2, $10.00@ 13.00. Iowa, Minnesota, Nebraska, and Dakota prairie, choice, $12.00@14.00; No. 1, $11.00@12.00; No. 2 $8.00@10.50. Illinois, Indiana, and Wisconsin, feeding, $10.00@12.00; packing, $8.00@9.50. STRAW—Rye, $7.00@7.50; oat, $5.00@5.50; wheat, $5.00.

CATTLE SHOW WEAKER TONE

Eastern Shippers' Support Lacking; Packers Pound Market.

HOG TRADE WORKS LOWER.

General Average Is 50c. Less than the Prices of Monday.

Wednesday's suggestion of an improved demand for beef cattle on the Chicago market was not maintained yesterday and prices took a weaker turn, late sales being at a net decline of 10@15c. Receipts of 5,000 head did not include many loads of good beeves, but the market was given no support from eastern shippers and local packers returned to their complaint of an unsatisfactory consumptive demand for dressed beef and pounded the market at every turn.

Buyers appeared anxious to keep the cost of droves as low as possible and took hold of plain and medium lightweight native steers and all western offerings with much more freedom than the heavy finished beeves. The latter topped the market at $8.00, with a fair number of sales at $7.25@8.00.

Little snap characterized the trade in butcher stock and values held barely steady at the low point for the week, showing a loss of largely 25@35c from prices in force a week ago, although instances of only 15c decline were noted. Bulls held on an unchanged basis, while calves met with a more active demand and sold at a slight advance, prime vealers topping at $9.40, with the bulk of the good to choice killers at $9.00@9.25. Quotations:

Beef steers, good to choice	$7.00@8.45
Beef steers, fair to good	6.00@7.00
Beef steers, common to fair	4.75@6.00
Range beef steers	4.90@7.40
Beef cows, good to choice	4.25@5.50
Fat heifers, good to choice	4.80@6.75
Heifers, selected	5.75@7.15
Canners and cutters	2.00@3.80
Calves, common to choice heavy	2.00@8.00
Good to prime veals	8.25@9.40
Feed steers	4.00@5.85
Stock steers	3.00@4.15
Bulls	2.00@6.00

Cattle at six western markets, 25,200, against 27,200 a week ago, 24,100 a year ago, and 25,800 two years ago. Total for 1910 to date, 5,310,000, against 5,149,000 the same period in 1909.

HOGS.

Continued weakness featured the hog market most of the day and the bulk of the supply sold at a further reduction of 15c from the preceding day's figures, bringing the general market to 55c lower than on Monday. Fresh receipts of 15,000 head fell short of the expectancy, but the deficit was offset by a left over supply of more than 11,000 hogs.

Packers were persistent bears and held out for a big reduction in prices until late in the day, when they changed their tactics and filled orders because sellers were showing an inclination to look up their holdings rather than accept bids which showed any more decline than was already recorded.

Shippers held fair orders, but they, too, sought lower prices and the best sale made was at $9.75, against $9.90 the forgoing session. Heavy packing hogs did not meet with much inquiry until late and loads of them were sacrificed at $8.40 before a little rally late in the day brought bids up to $8.60. Another heavy supply of hogs was carried over unsold, but the market was in better condition than at the close on Wednesday, although it was not believed that much upward progress would be made by prices for remaining days this week. Quotations:

Bulk of sales	$8.70@8.10
Common to good mixed	8.50@8.75
Fair to choice medium weights	8.75@9.10
Heavy packers	8.30@8.70
Selected heavy packing	8.70@9.00
Fancy light shipping	9.40@9.75
Fair to fancy shipping	9.20@9.55
Common to choice lightweights	9.00@9.40
Boars, according to weight	4.00@6.75
Stags	9.00@9.75
Pigs	8.50@8.85

Average price of hogs at Chicago, $8.91, against $9.06 Wednesday, $9.04 a week ago, $8.22 a year ago, and $6.85 two years ago.

Eleven markets received 42,000 hogs, against 43,000 a week ago, 40,900 a year ago, and 55,800 two years ago. Total for 1910 to date, 13,554,000, against 16,311,000 the same period in 1909.

Hog purchases for the day follow: Armour & Co., 4,100; Swift & Co., 2,500; Anglo-American, 600; Hammond, 700; Morris & Co., 900; Schwarzschild & Sulzberger, 1,300; Roberts & Oake, 100; Western Packing company, 500; Independent Packing company, 600; Brennan Packing company, 400; shippers, 5,500; total, 17,100; left over, 7,000.

SHEEP.

Prices of matured live muttons held stationary, but a weaker feeling developed in the market for lambs and sales showed a loss of 10@15c from the preceding day's best figures. Receipts of 30,000 head were more than the trade had looked for and a broad demand for feeding stock was all that kept values from suffering a sharp and general decline.

City butchers paid up to $7.15 for fancy 86 lb native lambs, but packers secured the bulk of their supply at $7.05@7.10, taking both ewes and wethers in the rangers at these prices. Country buyers secured thousands of lambs suitable for further feeding at $6.50@6.75 and paid up to $6.75 for a few extra attractive lots. Feeding yearlings reached $5.50 and sheep $4.25, with killers at $5.40 and $4.65, respectively. Quotations:

Native ewes	$3.25@4.50
Fed wethers	4.00@4.65
Range wethers	4.25@4.85
Breeding ewes	4.00@5.00
Bucks	2.50@3.25
Yearlings	5.00@5.65
Native lambs	6.00@7.00
Range lambs	6.25@6.90
Feeding lambs	6.00@6.75
Feeding yearlings	4.75@5.60
Feeding sheep	3.50@4.25

Movement at Chicago Yards.

The movement of live stock at Chicago stockyards compares as follows:

Receipts—	Cattle.	Calves.	Hogs.	Sheep.
Thursday, Sept. 1	6,816	1,075	16,558	22,072
Thursday, Sept. 8	5,000	1,100	15,000	14,000
A year ago	6,476	1,012	11,899	15,919
Shipments—				
Thursday, Sept. 1	5,720	375	4,975	8,901
Thursday, Sept. 8	5,500	700	1,500	14,000
A year ago	4,380	117	3,815	6,330

Receipts for Sept. 9 were estimated at 3,000 cattle, 10,000 hogs, and 13,000 sheep, against actual arrivals of 2,520 cattle, 10,406 hogs, and 14,368 sheep for Friday, Sept. 10 1909.

STOCKYARDS GOSSIP.

Hogs left over from Wednesday's market were officially counted at 11,406 head, or more than were carried over on any previous day since March 1.

Armour & Co. had 1,145 hogs in direct from St. Paul and bought an additional drove of 3,000 head on the local market, leading all competitors.

Receipts of range cattle at Chicago so far this week aggregate only 14,000 head, against 25,000 the corresponding period in 1909. Present prices are the highest of the season.

Live Stock Markets Elsewhere.

KANSAS CITY, Mo., Sept. 8.—CATTLE—Receipts, 8,000, including 2,500 southerns; steady to weak; calves 25c lower; dressed beef and export steers, $6.20@8.25; fair to good, $4.90@6.50; western steers, $4.65@7.40; stockers and feeders, $3.50@ 6.00; southern steers, $3.45@5.60; southern cows, $2.00@4.40; native cows, $2.50@5.00; native heifers, $3.75@6.75; bulls, $3.25@4.25; calves, $3.75@8.25. HOGS—Receipts 4,000; 10@20c lower; bulk of sales, $9.20@9.60; heavy, $9.00@9.40; packers and butchers, $9.20@9.60; light, $9.40@9.65. SHEEP—Receipts, 4,000; 10c higher; lambs, $5.00@7.00; yearlings, $4.75@5.35; wethers, $4.25@4.85; ewes, $3.75@4.25; stockers and feeders, $3.00@4.60.

SOUTH OMAHA, Neb., Sept. 8.—CATTLE—Receipts, 4,000; market steady; native steers, $4.50@ 8.00; cows and heifers, $3.00@6.00; western steers, $3.50@6.60; Texas steers, $3.00@5.40; range cows and heifers, $2.75@4.75; canners, $2.50@3.40; stockers and feeders, $3.00@6.30; calves, $3.50@7.25; bulls, stags, etc., $2.00@5.00. HOGS—Receipts, 4,700; 10c lower; heavy, $8.45@8.60; light, $8.10@ mixed, $8.90@9.10; light, $9.10@9.20; pigs, $8.50@ 9.00; bulk of sales, $8.90@9.10. SHEEP—Receipts, 27,500; steady; yearlings, $4.75@5.40; wethers, $4.00@4.50; ewes, $3.75@4.25; lambs, $6.00@6.75.

ST. LOUIS, Mo., Sept. 8.—CATTLE—Receipts, 7,000, including 4,200 Texans; market steady; native shipping and export steers, $7.60@8.10; dressed beef and butcher steers, $7.00@7.65; steers under 1,000 lbs, $6.00@7.00; stockers and feeders, $3.75@ 5.75; cows and heifers, $3.50@6.75; canners, $2.50@ 3.25; bulls, $3.25@5.25; calves, $5.00@9.15; Texas and Indian steers, $3.50@6.50; cows and heifers, $3.00@5.75. HOGS—Receipts, 2,200; 10@20c lower; pigs and lights, $8.60@8.80; packers, $8.75@9.05; butchers and best heavy, $9.45@9.70. SHEEP—Receipts, 4,000; steady to 10c lower; native muttons, $4.00@4.85; lambs, $5.50@6.75; culls and bucks, $3.00@3.50; stockers, $3.00@4.00.

NEW YORK, Sept. 8.—BEEVES—Rece

SITUATIONS WANTED—MALE.

Janitors and Porters.

SITUATION WANTED—BY A1 JANITOR, IN flat building; have city references from A1 company; nothing under $30 a month. Address S 469, Tribune.

SITUATION WANTED — JANITOR; COLORED; married; 6 years' experience; high and low pressure boilers; no objection to country. LEVI TOWNSEND, 2220 State-st.

SITUATION WANTED—BY MARRIED MAN AS janitor; handy tools; sober; ref.; German. Address S 581, Tribune.

SITUATION WANTED—JANITOR MARRIED; no children; handy with tools; large flat build.; best city references. Address S 104, Tribune.

SITUATION WANTED—JANITOR, MARRIED; no family; apt. bldg.; reliable. Address S 106, Tribune.

Coachmen, Teamsters, Chauffeurs, Etc.

SITUATION WANTED — BY A FIRST CLASS chauffeur; 7 years' exp. on foreign as well as American cars; steady, sober, and reliable; willing to keep car in best of repair. Best of references where I worked for 2 years. JOHN ANDERSON, 700 Aldine-av., Lake View.

SITUATION WANTED—CHAUFFEUR; MARried man, wishes position; can drive any car; 10 years' exp.; 6 years with last employer; am willing to do other work in connection; best ref. E. M., Bishop, 1584 Ogden-av.

SITUATION WANTED—TWO CHAUFFEURS, in private families; have been owner and managers of garage for past 3 years; been private coachmen before entering business; best references. Address F 323, Tribune.

SITUATION WANTED—THE CARE OF SOMEB summer resort this winter, or gentleman's country place; am a sober, single man, used to fine horses, born and educated in Chicago; references given. Address S 264, Tribune.

SITUATION WANTED—YOUNG MAN, DRIVING high power gasoline car; 5 years' experience; excellent driver; good mechanic; can furnish recommendations. Address O 402, Tribune.

SITUATION WANTED—BY EXPERIENCED chauffeur; can handle all American and foreign cars and do all repairing, and can give reference where last employed. Address O 380, Tribune.

SITUATION WANTED—BY RELIABLE AND competent chauffeur; 4 years' experience as mechanic and careful driver; city reference. Address S 466, Tribune.

SITUATION WANTED — CHAUFFEUR, RESpectable, sober; will drive and repair gasoline car for good family, with or without board; small pay at start; refs. Address S 270, Tribune.

SITUATION WANTED—CHAUFFEUR; IN PRIvate family; neat, clean, and a careful driver; can operate any car; reference. Phone Lincoln 844.

SITUATION WANTED — CHAUFFEUR, COLored; 7 years' exp.; best ref.; married. O. E. A., 5110 Dearborn-st.

SITUATION WANTED—CHAUFFEUR, SOBER, single; private family or garage work; careful driver. Address Chauffeur, 306 W. Kinzie-st.

SITUATION WANTED—1ST CLASS CHAUFfeur; 6 years' experience; former machinists; A1 city references. Address D. Boutier, 740 E. 48th-st.

SITUATION WANTED—CHAUFFEUR; GOOD mechanic; careful driver; do other work about place; refs. Address P 402, Tribune.

SITUATION WANTED—CHAUFFEUR; EXP. driver; best of references; can start in last place; private family. Address N 505, Tribune.

SITUATION WANTED—DRIVER, 23, FAMIlar with city; single preferred; steady and sober; experience and ref. Address P 346, Tribune.

SITUATION WANTED—COACHMAN GARDENer, all around; suburb, country; ref. Address S 379, Tribune.

SITUATION WANTED—BY EXP. COLORED chauffeur and houseman; single; refs. Address L 363, Tribune.

SITUATION WANTED—CHAUFFEUR; COLored; factory and road exp. HORATIO, 4128 St. Lawrence-av.

SITUATION WANTED—BY COMPETENT MARried coachman (2 children); highest ref. Box 220, Lake Forest, Ill.

SITUATION WANTED — CHAUFFEUR; BEST ref.; 2 years' exp.; married, age 25; any Amsden gas car; A1 mech. Address T 387, Tribune.

SITUATION WANTED—FIRST CLASS CHAUFfeur; drive any car. Refs. L. J. BURNETT, 3150 Forest-av.

SITUATION WANTED — CHAUFFEUR; WILL pay $10 for good position; 4 yrs. exp. Address B 146, Tribune.

SITUATION WANTED — CHAUFFEUR—COLored; employed; best refs. 760 E. 41st-st.

Stenographers and Typists.

SITUATION WANTED — IN LAW OFFICE OR law department; 5 years' exp.; reasonable salary. Address L 142, Tribune.

SITUATION WANTED—BY HIGH GRADE STEno.; good education; five yrs.' exp.; salary $90. Address S 451, Tribune.

SITUATION WANTED—A1 STENOGRAPHER, 4 years' experience; desires change; $125. Address P 455, Tribune.

SITUATION WANTED—STENO., 5 YRS.' EXP., touch oper., rapid, acc. Address S 114, Tribune.

Miscellaneous.

SITUATION WANTED — A YOUNG MAN OF good appearance, who desires connection with a reputable business house offering good opportunity for advancement; have had wide business experience and can give best of references; also some legal knowledge, and am now employed; salary to start, $25 per week. Address S 370, Tribune.

SITUATION WANTED—
$4,000 YEARLY
MY PRESENT EARNINGS.
AS MANAGER AND SALES ORGANIZER.
HAVE YOU A REAL OPPORTUNITY?
ADDRESS N 236, TRIBUNE.

SITUATION WANTED — MAN OF 31 LEAVES present position; college graduate; good business experience, purchasing and selling; position with moderate wised manufacturing concern preferred; willing to start at bottom. Address S 385, Tribune.

SITUATION WANTED—BY MIDDLE AGED married man, thoroughly trustworthy, possessing courtesy, intelligence, and genteel appearance; speaks and writes foreign languages; appreciates attractive future more than remuneration. GEO. ZACHARIAS, 2022 Fremont-st.

SITUATION WANTED—AS SALES OR OFFICE manager; thoroughly experienced "on the road" and inside; also in mail order bus.; reliable, executive ability, and best references; aged 30. Address P 363, Tribune.

SITUATION WANTED—AMBITIOUS HUSTler, 28; possess clerical and general business experience and executive ability; can adapt myself to various conditions. Salary about $25. Address S 600, Tribune.

SITUATION WANTED—STRONG, SOBER, INtellectual young man desires work for a month evenings in exchange for board and room; his services will be exchanged for competent instruction in rubbing. Address S 338, Tribune.

SITUATION WANTED—AMBITIOUS YOUNG man with high school education and some business experience with opportunity for advancement, engineering firm preferred; ref. Address P 366, Tribune.

SITUATION WANTED — YOUNG MAN, AMERican, clean cut, with 5 years' shipping experience; wants better position. Address S 381, Tribune.

SITUATION WANTED — BY ELDERLY MAN with real estate firm; general work in office building or appraiser for insurance; & carpenter. Address S 116, Tribune.

SITUATION WANTED—YOUNG EMPLOYED German wants some work mornings in exchange for room and little amends. Address N 294, Tribune.

SITUATION WANTED — BY GERMAN 1870 class bartender; appreciate good, permanent opening more than remuneration. GEO. ZS, 2022 Fremont-st.

SITUATION WANTED—YOUNG MAN GOING to college wants work after school hours. E. HAUBENSCHILD, 1485 N. Irving-av.

SITUATION WANTED—PERSON EMPLOYED will be open for position next week; age 31; good education; reliable ref. Address P 309, Tribune.

SITUATION WANTED—YOUNG MAN WHO HAS collector's, gen'l office and cashier's experience; best ref. Address S 490, Tribune.

SITUATION WANTED—BY YOUNG MAN TO work evenings on hydraulic elevator. Address S 268, Tribune.

SITUATION WANTED—BARTENDER THAT IS A 1 bartender. 1310 E. 51st-st.

SITUATION WANTED — AS MALE NURSE, 11 years' exp.; best refs. Address L 217, Tribune.

SITUATION WANTED — EXP. BARTENDER; steady and reliable; ref. Address S 227, Tribune.

SITUATION WANTED—BY CHEMICAL CULture expert. Address S 567, Tribune.

SITUATIONS WANTED—FEMALE.

Bookkeepers and Clerks.

SITUATION WANTED — HAVE HAD 12 YEARS' experience as general office manager; am a thorough and capable double entry bookkeeper, conversant with foreign exchange; can handle all office detail, including correspondence; my references are of the highest possible character; salary to start $100, with opportunity for advancement. Address S 110, Tribune.

SITUATION WANTED—THOROUGHLY EXperienced office woman and correspondent, can take entire charge of all detail office work; nine years' experience. Phone Irving 6068 or address S 396, Tribune.

SITUATION WANTED — YOUNG WOMAN thoroughly experienced in general office work; capable of taking charge of large department or addressing work; excellent references; salary $12. Address L 241, Tribune.

SITUATION WANTED—ASST. BOOKKEEPER; present salary 45; 21 yrs.; $15. Address L 317, Tribune.

SITUATION WANTED—YOUNG LADY CASHier, hotel or restaurant; 5 yrs.' exp. Address P 215, Tribune.

SITUATION WANTED—CASHIER AND BKG. in comm. house; 5 yrs.' exp.; ref. Address T 444, Tribune.

SITUATION WANTED—COMPETENT, EXPERrooms lady as assistant bookkeeper. Address P 326, Tribune.

SITUATION WANTED—EXPERIENCED BOOKkeeper and steno.; good reference; start for $12. Address T 384, Tribune.

SITUATION WANTED—A1 BOOKKEEPER, employed, desires change; bond. Address H 191, Tribune.

SITUATION WANTED—YOUNG LADY, 20 years, fine penman, for general office work. Address S 554, Tribune.

SITUATION WANTED—FIRST CLASS BK.-KEEP. and cashier; 5 yrs. exp. Address S 215, Tribune.

SITUATION WANTED—A1 BOOKKEEPER; part of day. Address N 251, Tribune.

Billing Clerks.

SITUATION WANTED—YOUNG LADY, EXP. bill clerk and extender. Address L 318, Tribune.

Domestics and Cooks.

SITUATION WANTED—BY AN EXPERIENCED cook in private family; South Side. Address S 449, Tribune.

SITUATION WANTED—FIRST CLASS COOK, boarding house or restaurant [cohort]. 2344 Wabash-av. Tel. 2362 Douglas. J. MILLER.

SITUATION WANTED—RELIABLE WOMAN, general housework; good cook; small family. 260 Bowen-av.

SITUATION WANTED—GIRL TO DO GENERAL housework; small family. 2119 Indiana-av.

SITUATION WANTED—HOUSEWORK; GOOD cook; private family. Address T 451, Tribune.

SITUATION WANTED—JAPANESE WOMAN, light work. Tae Toyo, 141 Michigan-av.

SITUATION WANTED—BY COLORED WOMAN cook; $7.00 per week. Phone Douglas 8201.

SITUATION WANTED—BY COLORED GIRL AS chambermaid. Phone Albion 260.

Domestics and Cooks.

SITUATION WANTED—COMPETENT DANISH girl, general housework in American family of two in a nice flat; $7 week; best city references. Address S 158, Tribune.

SITUATION WANTED — HOUSEWORK; SETtled girl, vicinity 47th; $6; flat. Address P 380, Tribune.

Housekeepers and Caretakers.

SITUATION WANTED — BY HIGH GRADE bookkeeper and accountant; A1 correspondent; well educated, competent, reliable; capable filling responsible position; expert accounting experience; excellent business woman. Address S 542, Tribune.

SITUATION WANTED — REFINED MIDDLE aged American widow, housekeeper; widower with grown children pref.; refs. exch. Address P 308, Tribune.

SITUATION WANTED—WORKING HOUSEkeeper; no laundry; capable entire charge; prefer adults; reliable, middle aged. Call or address HOUSEKEEPER, 642 E. 40th-st. Phone Ken. 251.

SITUATION WANTED—AS HOUSEKEEPER IN hotel or home; best of references; Address Mrs. B. Wehl, general delivery, Racine, Wis.

SITUATION WANTED—BY MIDDLE AGED lady as housekeeper in bachelor apartment. Address O 386, Tribune.

SITUATION WANTED—HOUSEKEEPING; COMpetent woman with son of 8. Address L 220, Tribune.

SITUATION WANTED—AS MATRON OR house mother by refined lady; best of references. Address S 406, Tribune.

SITUATION WANTED—BY HOUSEKEEPER IN widower's family; best ref. 70 W. Erie-st., 2d fl.

Dressmakers and Seamstresses.

SITUATION WANTED—HIGH CLASS DRESSmaker; good fitter; capable of taking charge of entire department; city references. Address S 532, Tribune.

SITUATION WANTED—TO TAKE CHARGE OF dressmaking establishment. Am thoroughly experienced; good designer and fitter; can manage help. Address E B 404, Tribune.

SITUATION WANTED—DRESSMAKER, EXperienced in designing in first class house, as designer in good factory. Address N 383, Tribune.

SITUATION WANTED—FASHIONABLE DRESSmaking, evening gowns a specialty. MISS SADIE MISHAN, 1621 Wabash-av.

SITUATION WANTED — COMPETENT DRESSmaker will go out by day or take work home. 6208 Madison-av. 3361 Hyde Park. MRS. V. C.

SITUATION WANTED—DRESSMAKING; $1.50 day; perfect fit, remodeling; exp. Address T 451, Tribune.

SITUATION WANTED—DRESSMAKING, EVENing dresses, fancy waists; best refs. Aldine 840.

SITUATION WANTED—DRESSMAKING; EXP.; N. Side preferred; $2.50 per day. Phone Lin. 5508.

SITUATION WANTED—SEWING, $1.50; GOOD fitting. Phone Kenwood 2107.

SITUATION WANTED—SEAMSTRESS, FAMily sewing, $1.00. Phone 7962 Drexel.

Nurses and Governesses.

SITUATION WANTED—TRAINED NURSE AS companion or nurse invalid or old person. Address L 309, Tribune.

SITUATION WANTED—BY MIDDLE-AGED lady, a well-bred, refined and educated woman of middle age; can furnish best of references. Address Nurse, 204, 205 Arkansas Bank bldg., Hot Springs, Ark.

SITUATION WANTED — BY GOVERNESS TO children or companion; refined; speaks German and French; highest references. Address P. O. Box 714, Lake Bluff, Illinois.

SITUATION WANTED — GRADUATE NURSE, also capable typewriter, desires steady employment in physician's or surgeon's office. Address E P 29, Tribune.

SITUATION WANTED—MIDDLE AGED LADY, linguist pianist, A1 references, as companion or governess. Address P 336, Tribune, or phone 4264 Monroe.

SITUATION WANTED—LADY ACCUSTOMED to traveling and going to California, will take charge of invalid or children for transportation. Address T 428, Tribune.

SITUATION WANTED—AS COMPANION TO invalid, by refined lady; best of references. Address S 494, Tribune.

SITUATION WANTED—BY NURSE, TAKE CARE of invalid; city references. Call or write. E. S., 3018 Loomis-st.

SITUATION WANTED — AS NURSERY GOVerness; by refined young lady; best of references. MARION FRAINOR, 1011 W. 59th-st.

SITUATION WANTED—GERMAN NURSERY governess; excellent city ref. Address P 582, Tribune.

SITUATION WANTED — GRADUATE NURSE, mother's helper; refs. Address P 495, Tribune.

SITUATION WANTED—BY AN EXPERIENCED nurse for children. Address S 395, Tribune.

Janitresses.

SITUATION WANTED—JANITOR WORK FOR wife; white husband is employed in exchange for flat. Address T 449, Tribune.

Laundresses and Day Work.

SITUATION WANTED — BY A COLORED woman; laundering or cleaning. Aldine 2087.

SITUATION WANTED—LAUNDRESS AND cleaning; refs. Phone Douglas 1447.

SITUATION WANTED — GENERAL WORK; by colored lady. 3341 Wabash-av. Aldine 2025.

SITUATION WANTED—LAUNDRESS WANTS work by the day. 2128 Harrison-st., 3d flat.

Stenographers and Typists.

SITUATION WANTED — AS STENOGRAPHER in a law office by ambitious young woman; 2 years' exp.; eager student, a thoroughly competent stenographer; highest references. M. E. L., 5668 Wabash-av.

SITUATION WANTED—PRIVATE SECRETaryship by young lady stenographer of pleasing address possessing tact, retentive memory and executive ability; best credentials; $18-$20. Address S 406, Tribune.

SITUATION WANTED—PERMANENT BY A1 stenographer; 9 yrs.' exp. engineering, electrical, auditing, and machinery; small office preferred. Address P 255, Tribune.

SITUATION WANTED—PERMANENT BY A1 stenographer; 9 yrs.' exp. engineering, electrical, auditing and machinery; small office preferred. Address P 233, Tribune.

SITUATION WANTED—BY YOUNG WOMAN AS private secretary; competent stenographer and bookkeeper; law and commercial experience; good penman; refs. Address L 309, Tribune.

SITUATION WANTED—STENOGRAPHER; 1 year's exp. law office; high school grad.; good penman; age 17. Address P 238, Tribune.

SITUATION WANTED—STENOGRAPHER; 4 years' experience; references. Address S 157, Tribune.

SITUATION WANTED—YOUNG LADY STENographer; 1st class; 3 yrs.' exp.; Kensington; $16 to $18. H., 3974 Drexel-blvd.

SITUATION WANTED—EXP. STENO. DEsires extra work evenings, Saturdays; book mss. specifications, etc. Address P 422, Tribune.

SITUATION WANTED—EXP. COMPETENT steno., real estate or law preferred; references. Address S 487, Tribune.

SITUATION WANTED—BY BRIGHT, CAPAble young lady stenographer; 6 months' experience; salary expected $8. Address J. S 536, Tribune.

SITUATION WANTED—STENO., ASST. BOOKkeeper, and general office work; exp. F. C. K., 1213 S. Paulina-st.

SITUATION WANTED—STENOGRAPHER; ACcurate, competent; 2 years' exp. A1 ref.; $12. Address L 307, Tribune.

SITUATION WANTED — WELL EDUCATED and exp. young woman steno. Address S 380, Tribune.

SITUATION WANTED—STENO.; 7 YEARS' experience; electrical, bonds, misc. lines; $15, $17. Address S 477, Tribune.

SITUATION WANTED—STENOGRAPHER; 8 mos.' experience. Rem. S. P. machine; 2 yrs.' high school; $8 to $10. Address N 142, Tribune.

SITUATION WANTED — EXPERT STENOG.; real estate, loans preferred; state salary; no agencies; good refs. Address S 267, Tribune.

SITUATION WANTED — EXP. COMPETENT steno.; ref. Address S 488, Tribune.

SITUATION WANTED—STENOG. AND GEN. office asst.; $9. Address T 398, Tribune.

SITUATION WANTED — WORK TO DO AT home; expert stenographer. Oakland 232.

SITUATION WANTED—A1 STENO.; HALF DAY or temporary work. Address L 196, Tribune.

SITUATION WANTED—EXPERT STENOG. WITH reliable house; start, $10. Address S 443, Tribune.

SITUATION WANTED—STENO. AND SWITCHbd.; 3 yrs. exp.; sal. $13. Address S 296, Tribune.

Miscellaneous.

SITUATION WANTED — A CULTURED, EXperienced teacher would like to take charge of a child who is physically or mentally fitted for the public schools; she is willing to come to the home or to give both board and instruction. Address L 314, Tribune.

SITUATION WANTED—REFINED ELDERLY lady as companion; take care invalid, or what have you? Nominal compensation. Address S 519, Tribune.

SITUATION WANTED—EXPERT MANICURIST; in hotel or barber shop. Address P 361, Tribune.

WANTED—MALE HELP.

Bookkeepers and Clerks.

BOOKKEEPER—WITH EXP.; MUST BE FINE AND RAPID PENMAN AND HAVE BEST CHICAGO REFS.; ONLY YOUNG MEN NEED APPLY; STEADY POSITION WITH OLD ESTABLISHED HOUSE. ADDRESS L W 181, TRIBUNE.

BOOKKEEPER AND CASHIER—SMALL PACKing house; Stockton district; must be able to take care of full set of d. e. books, trial balance, not afraid of hours; $17 to start; steady position. Address K T 265, Tribune.

BOOKKEEPER AND CASHIER—YOUNG MAN or lady; must be familiar with such work and be stenographer. Reasonable salary to commence. The City Gas Company, Washington and Green-sts.

BOOKKEEPER — ASSISTANT; GOOD CHANCE for advancement; state age, experience and and salary willing to begin. Address K T 265, Tribune.

BRIGHT YOUNG MAN—AS INDEX AND FILing clerk; must have good education; salary $40. Address L S 227, Tribune.

CLERK—WHO CAN FIGURE AND WRITE; NO others need apply; about 30 years of age; high school education and some office experience. App'y in person. Kellogg Switchboard & Supply Co., Congress and Green-sts.

CLERK—EXPERIENCED GROCERY. FREEMAN, 606 W. North-av.

COLLECTION MAN—WITH SOME KNOWLedge of credits one with subscription book installment experience preferred; position offers very good opportunity to a hustler; a man of initiative; state experience, age, and salary wanted. at start. Address L J 476, Tribune.

CORRESPONDENT — A BRIGHT, INTELLIgent young man between 20 and 25 years of age as assistant correspondent for drug manufacturing concern; opportunity for advancement. Must be a good writer and have had some experience. State age, experience and wages expected. Address L S 520, Tribune.

CORRESPONDENTS—AT ONCE, TWO GOOD, by manufacturing house to carry on promotion work with dealers. Address 220 S. Carroll-st., Madison, Wis.

DRUG APPRENTICE—GOOD OPPORTUNITY. Address L W 182, Tribune.

EXPERIENCED ORDER CLERK AND HELPER by wholesale drug house. Address T 513, Tribune.

FIRST CLASS OFFICE MANAGER—ONE WHO can handle men; suffer him and not afraid of work and who understands the scheme of bookkeeping; no man without experience and reference need apply; good salary for right man. Address L K 227, Tribune.

LEDGER MAN—EXPERIENCED, WHO HAS used 15 check; permanent position; reference required. MORRIS WOOLEN CO., 128 Franklin-st.

YOUNG MEN—17 TO 19 YEARS OF AGE, FOR weighing, sorting, and section work in our shipping department; good salary with advancement; steady positions. Call 8 to 10 a. m.
SEARS, ROEBUCK & CO.

YOUNG MAN—FOR OFFICE WORK FOR CHIcago lumber yard on Northwest Side; good city; must be quick, accurate at figures, in making and checking invoices, estimates, etc., and a good penman; state age, experience, references, and ideas as to salary. Address L W 170, Tribune.

YOUNG MAN—BRIGHT, 18 TO 20 YEARS OF age, for position in credit department of large manufacturing company; excellent future and chance for promotion; must have good penmanship and be quick at figures; references required. KABO CORSET CO., Milwaukee-av. and Carpenter-st.

YOUNG MAN—AS CLERK WITH MACHINERY manufacturing experience; must be rapid and accurate and capable of giving labor and pay roll; state salary and experience. Address S 340, Tribune.

YOUNG MAN—BRIGHT; GOOD OPENING, AS assistant bookkeeper and cashier, with rapidly growing concern; state age, references, and salary desired; must be able to furnish bond. Address T 376, Tribune.

YOUNG MAN—ABOUT 26 YEARS OLD, WITH some knowledge of bookkeeping; position in wholesale house; must be good penman and quick at figures; state experience and salary expected. Address J. S 548, Tribune.

YOUNG MAN—WHO UNDERSTANDS BOOKkeeping; permanent position to steady man; give age, exp. and refs.; salary to commence $60 per month. Address L S 317, Tribune.

YOUNG MAN—ASSISTANT IN OFFICE WHOLEsale house; state references and salary expected. Address T 509, Tribune.

YOUNG MAN—TO FIGURE COSTS IN CANDY factory. Permanent position for right party. Address T 507, Tribune.

YOUNG MAN—ABOUT 18 YEARS OLD, TO assist on books; state experience, references, and salary expected. Address G S 151, Tribune.

Billing Clerks.

YOUNG MAN, GOOD OPERATOR ON FISHER billing machine; good references. Address S 292, Tribune.

Accountants and Auditors.

ACCOUNTANT—FIRST CLASS SENIOR ACcountant with broad experience in public accounting is wanted for a permanent connection with a well est. firm. Submit references and full particulars of age and experience. Address L M 523, Tribune.

Salesmen, Solicitors, Etc.

WANTED—EXPERIENCED salesman for Stove Dept. Apply 8:30 to 10 a. m., 8th floor, THE FAIR, State and Adams-sts.

WE HAVE A NEW SIMPLE DEVICE AT $125 that will give any result in multiplication and division quicker than any other machine; adapted to every business. Salesmen with knowledge of mathematics can get into profitable business. We will teach them by correspondence. Also need some men with knowledge of lumber business. Give full information regarding your experience to gain interview. Address G F 561, Tribune.

$2 PER HOUR.

Double your money every sale. Wanted in millions of homes, Lime Kerosene Mantle Lamp (guaranteed) gives 10 times the light of any common lamp. Every customer a booster; easiest seller; territory going fast. Write quick or call a. m. only. LAMP CO., 470 Bowyer Bldg., 40 Michigan-av., Chicago.

THREE EXPERIENCED SALESMEN FOR OUR Men's Hat Section. Apply 9th floor, Superintendents' Office, MARSHALL FIELD & COMPANY, Retail.

ARE YOU DISGUSTED WITH THE BOOK game or ordinary magazine and newspaper soliciting? Do you want to connect with the "live" premium subscription proposition on the market, sold on business basis? Territory open anywhere in the United States for resident or traveling representatives; crew basis or straight personal work. Address L L 190, Tribune.

THE LINCOLN - JEFFERSON UNIVERSITY can use FIVE salesmen for enrollment work in its extension department. ANY HIGH GRADE man can earn from $2,500 per year up. Territory names furnished. Virgin territory. Call before 10 a. m., after 3 p. m. 511 Harvester Bldg.

SALESMEN—TO SELL "ROTTEN" SUCTION cleaner on commission in Chicago and vicinity. The only foot power cleaner on the market today that does perfect work; can supply agents with good money made by live agents. FOSTER & HOSLER, 315 Dearborn-st., rooms 209-210.

WANTED—EXPERIENCED MUSICAL SMALL goods salesman to take charge of department in large music store in Chicago; an excellent opportunity for a hustler. Must be competent and able to demonstrate instruments. Address L S 520, Tribune.

WE MANUFACTURE LARGE LINE OF NOVelties, selling to department and general merchandise stores; established trade; we want an energetic salesman with road experience; liberal commission with expenses advanced; give age and experience. Address L W 71, Tribune.

WANTED—A GOOD SALESMAN ON A PROPOsition which is permanent and pays well to the right man; must have good habits, personality, and furnish references; no drinking men need apply. Call between 10 and 3. F. J. BROWN, 700 Old Colony Bldg.

WANTED—SEVERAL HUSTLERS to sell best paying line in city. Only those having experience selling gas or electric lighting appliances and willing to work on liberal commission plan need apply. Unusual inducements to right men; state experience. Address L N 319, Tribune.

SALESMEN—TRAVELING, TO CARRY ON COMmission six sample shoe trunk; first grade solid leather work shoes made at retail at $2.50 and $3; state experience and references. Address $2.50 and $3.00 shoe, Factory, Box 443, Tribune.

WANTED — SALESMAN OF GOOD APPEARance and business ability who can furnish good references to handle our proposition in Chicago or on the road; permanent employment with good income to the right man. Address L P 522, Tribune.

WANTED—FIRST CLASS PROMOTER TO SELL stock on commission basis in highest grade mineral spring and bottled water proposition; especially attractive to the medical profession. Address L S 475, Tribune.

WANTED—SALESMAN IN A CITY OF 50,000 TO 100,000 to carry and sell well known line of manufacturer of Vacuum Cleaners. No traveling. Big commission and percentage on sales. Single man preferred. 24 to 30 years. Address L S 101, Tribune.

TRAVELING SALESMAN TO SELL TOOL steel throughout the west; salary $75 per month and expenses; cash bond required; advancement to those who prove worthy. P. O. Box 219, Minneapolis, Minn.

SALESMEN WANTED—STRONGEST LINE ADvertising novelties on the market; appeals to all classes of trade; several new articles; liberal commissions. Metal Specialties Mfg. Co., 427 Randolph.

SALESMEN—WITH CLEAN RECORDS WHO make $100 weekly selling strongest lines of lace emb. handkerchiefs and lace curtains (sample com.; $40 weekly advances; samples ready; permanent position. Address S 397, Tribune.

WANTED—SALESMAN CALLING ON CHICAGO architects to sell as a side line a high grade artificial specialty; large permanent business possible for high class man; give full particulars concerning present employment, age, etc. Address K P 29, Tribune.

SALESMEN WANTED—HUSTLERS WHO ARE able to give good references can secure good positions with a well est. house. Call 10 a. m. to 4 p. m., Room 950, 215 Wabash-av.

WANTED—FIRST CLASS TRAVELING SALESman to represent an old established liquor house in Minnesota and Wisconsin; give reference and experience. Address T 422, Tribune.

INTELLIGENT SINGLE MAN [GENTILE]—TO go on road; permanent position; must be able to leave city at once. Call 8310 Wentworth-av., Illinois Art Co., today.

SALESMAN TO CLOSE CONTRACTS ALREADY partly arranged, only man of ability and good address wanted. C. S. GOODWIN, 538 Postal Tel. Bldg.

REAL LIVE SOLICITORS — INTERESTING proposition; opportunities for crew and district managers; no drawing account. Apply Magazine Circulation Co 260 Dearborn-st.

WANTED—HIGH CLASS MAN TO SELL LINE of pottery specialties in Chicago to the premium trade; commission basis; will pay the work. Address FRENCH CHINA CO., Sebring, Ohio.

WANTED—SALESMAN EXPERIENCED IN the mechanical lines; state what line. Address T 396, Tribune.

SALESMAN WANTED—FOR CHICAGO, JOBbers and retailers, to sell shirtwaists and a large line of dresses. Address E P 30, Tribune.

WANTED—SMART YOUNG MAN AS SALESman; especially grown hair; ref. Address T 420, Tribune.

WANTED—6 YOUNG MEN TO TRAVEL throughout the Middle West; salary and expenses; no canvassing. Address L W 346, Tribune.

YOUNG MAN—TO SOLICIT ADVERTISING; salary basis; excellent opportunity. Write today. Herman Stephenson, 14 S. Broad, Philadelphia.

SHOE SALESMEN—EXPERIENCED. APPLY Evers & Williams, 84-86 Monroe-st.

WANTED—HOUSE TO HOUSE CANVASSERS. Address P. O. Box 884.

WANTED—MEN WITH ABILITY TO ORganize and sell stock. 2214 Wabash-av.

WANTED—MALE HELP.

Salesmen, Solicitors, Etc.

TRAVELING SALESMEN

Wanted—We will make yearly contracts to go into effect immediately [exclusive territory] with A. No. 1 salesmen to sell a strong line of merchandise to retail merchants in every part of the country. Applicants must be men of strictest integrity and have strong personality, unquestionable references, and able to produce results. Call after 10 A. M. See
SALES MANAGER,
10th Floor, 200 Monroe-st.

SALESMEN WANTED.

To sell a general line of Crockery, Silverware, etc., also men to sell new Special Advertising propositions. We are paying travelers from $100 to $200 per month above expenses. Positions permanent. Eastern and Western territory. Traveling expenses advanced on either a salary or commission basis. Reference given and required. Call or address
John C. State, Sales Manager,
147 5th-av.

2 HIGH GRADE SALESMEN.

Largest corporation in its line offers immediate employment and rapid advancement. Excellent opportunity for one having experience in selling stocks, bonds, insurance, correspondence courses or specialties; must have clean record, good education, and strong personality; remuneration from $250 to $900 per month. Inquire Manager, Dept. D., 2715 Michigan-av.

WANT A HUSTLING YOUNG MAN, AMBItious, good habits, good appearance, conscientious and honest, to begin as salesman for real estate and land Co.; prefer young man with initiative, but he must begin right and "make good" by learning and doing things our way; will put him on commission basis with small advance, so that salary will be as large as his capacity; this offers bright future to the right young man, but he must SHOW us first. Give full particulars, age, etc., in first letter. Address L K 289, Tribune.

WANTED — THREE EXPERIENCED SILK salesmen for our main section; 3 experienced in velvets; permanent. Apply 9th floor, Superintendents' office, MARSHALL FIELD & COMPANY, Retail.

SALESMEN WANTED—TWO CAPABLE, ENERgetic men of good appearance and salesmanship ability for a permanent and lucrative position; liberal commission, combined expenses guaranteed. Apply 509 Marquette Building.

Boys.

BOYS—ON OUR DELIVERY WAGONS; MUST be over 18 years old; apply shipping clerk, ground basement, Wabash-av. Building.
MARSHALL FIELD & COMPANY, Retail.

BOYS—15 TO 19 YEARS OF AGE, FOR STOCK and office positions; good prospects for those making good records. Apply 9th floor, Superintendents' Office, MARSHALL FIELD & COMPANY, Retail.

BOYS—ORDER FILLERS AND STOCK BOYS, 16 to 18 years of age; strong, active boys for filling orders and taking care of stock. Apply 8 to 11 a. m., SEARS, ROEBUCK & CO.

BOY—OVER 16 YEARS OF AGE, FOR OFFICE position; must be quick and wideawake and a graduate of public school. Call at once, with refs., 32 Michigan-av.
HABICHT, BRAUN & CO.

BOYS — SEVERAL BRIGHT, ENERGETIC boys, who are willing to start at the bottom and work up; must be 18 years of age and have grammar school education. Apply J. W. BUTLER PAPER CO., 212 Monroe-st.

BOYS—OVER 15 YEARS OF AGE, FOR OFFICE and messenger work; grammar school education and plain hand writing essential. Apply 8 to 10 a. m., SEARS, ROEBUCK & CO.

BOYS, BETWEEN 16 AND 18 YEARS OF AGE, who are ambitious and willing to work and willing to learn the candy business. A. G. MORSE CO., 210-218 St. Clair-st.

BOY—IN OFFICE; ABOUT 16 YEARS; LIVES with parents. Address in own handwriting; must be grammar school graduate. Address S 275, Tribune.

BOY—NEAT APPEARING; ABOUT 16 YRS. OF age; to act as bellboy; family hotel; must live on North Side. E. W. DARLING, 4700 Racine-av.

BOYS—BRIGHT; 16 YEARS OF AGE, WITH good references, living with parents. Apply SPAULDING & CO., 15 Van Buren-st.

BOY—FOR STOCKROOM AND ERRANDS. Room 800, 215 Wabash-av.

BOY—IN DRUG STORE, 16 YEARS OLD; N. W. Side. 1504 N. Halsted-st.

BOY WANTED IN DRUG STORE—1524 BRYANT-av., Rogers Park.

BOY—GOOD PENMAN, AGE 16 IN LAW OFfice; salary $5.00. Address L W 66, Tribune.

BRIGHT BOY, OVER 16, ACQUAINTED WITH city, for WALKING MACHINE SHOP. 109 Michigan-av.

ERRAND BOY—OVER 16 YEARS.
ORR & LOCKETT HARDWARE CO.,
521 S. Halsted-st. 511 Randolph-st.

ERRAND BOY. CALL TALKING MACHINE Co., 72 Wabash-av., at once.

ERRAND BOY—THE SAHLIN CO., 1403-09 W. Congress-st.

NEAT, CLEAN BOY, OVER 16 YEARS OLD, TO INSPECT AND WRAP SUITS AND CLOAKS; EXPERIENCE NOT NECESSARY. CHAS. A. STEVENS & BROS., 111 STATE-ST.

OFFICE BOYS—OVER 16 YEARS. BRIGHT, neat, active, ambitious, for permanent positions in large house offering excellent opportunities for advancement. SPRAGUE, WARNER & CO., 600 W. Erie-st.

OFFICE BOY—BRIGHT; OVER 16; ONE WHO will appreciate a permanent position with excellent chance for encouragement; salary $5 to start. Apply to MR. CANFIELD, Albert Pick & Co., 109-211 Randolph-st.

OFFICE BOYS—OVER 16; MUST WRITE A good hand; be quick and accurate at figures; $5 to start, with splendid chance for rapid promotion. Address L S 509, Tribune.

OFFICE AND MESSENGER BOY—AT ONCE; steady position; salary $5 to commence. AMERICAN CAN CO., Superior and Townsend-sts.

OFFICE BOY—MUST BE BRIGHT AND ACTIVE; salary to start, $5 per week. Call 340 Tribune Bldg.

OFFICE BOY—$5 TO START. ADDRESS G S 162, Tribune.

OFFICE BOY—
APPLY 1208 REPUBLIC BLDG.

STRONG ERRAND BOY; CHANCE TO LEARN electrical business; $6. LINDSTROM, SMITH & CO., 258 La Salle-st.

WANTED—BOYS FROM 16 TO 20 years of age for stock, office, inspectors, wrappers, and various positions throughout the store; good openings for bright, capable young men to learn the business. Apply at once, Superintendent's office, 4th floor, south.
SIEGEL, COOPER & CO.

WANTED—WAGON BOYS. MUST BE 16 YEARS OF AGE OR OVER. BRING SCHOOL CERTIFICATE. APPLY SHIPPING ROOM. CARSON PIRIE SCOTT & CO., STATE AND MADISON-STS.

WANTED—BRIGHT, NEAT appearing boys, 14 years of age, or work throughout the house. Only those who are ambitious need apply. MONTGOMERY WARD & CO., Chicago-av. Bridge.

Professions and Trades.

ASST. ENGINEER AND TWO HEAD FIREMEN for cement works near Chicago; must understand Greene stokers and Sterling boilers; only steady, sober, industrious men need apply. Bring references. MR. WILLIAMS, 1534 Marquette Bldg.

BUSHELMAN—WHO CAN MAKE GOOD trousers; steady job to right party. Address R W 601, Tribune.

BUTCHER — EXPERIENCED, ACCUSTOMED to handling high class trade.
C. JEYNE, 4707-9 Lake-av.

BUTCHER—EXPERIENCED,
RAPP, 1813 Devon-av.

CABINET MAKERS—THREE; COME WITH tools. 4105 College Grove-pl.

COMPOSITOR—ONE WHO IS THOROUGHLY familiar with R. R. ticket printing. We want a first class man, one that understands the business and be able to assist foreman when necessary; union shop. Must be reliable; state experience and salary wanted. Communications will be held strictly confidential. Address P 589

WANTED—FEMALE HELP.

Domestics and Cooks.

GENERAL HOUSEWORK—COMPETENT WOMAN with or without a child; comfortable suburban home; good pay; small family. Call 8 E. Michigan-av., Room 1, 2d floor. Central 4810.

GENERAL HOUSEMAID—TWO IN FAMILY; $4; every modern convenience; private home; no laundry; $7; city references required. 2800 Dearborn-st.

GENERAL HOUSEWORK—RELIABLE GIRL; with or without laundry. Call 533 Washington-blvd.

GENERAL HOUSEWORK—GOOD GIRL; GOOD cook and pleasant surroundings. 509 Pleasant-st., Oak Park. Tel. 2405.

GENERAL HOUSEWORK — WOMAN; WILL work very reasonable if allowed to attend mass daily. Address L W 67, Tribune.

GENERAL HOUSEWORK—WOMAN; NO OBjection to child over 7 years. 28 S. Wabash-av., La Grange, Ill. Tel. 987, W.

GENERAL HOUSEWORK—EXPERIENCED girl; $5 per week; no washing; 3 in family; 2d floor. 4613 Fremont-st., Edgewater 1746.

GENERAL HOUSEWORK — EXPERIENCED girl; $5 per week; no washing; 3 in family; 2d floor. Call or write 1719 Hinman-av., Evanston.

GENERAL HOUSEWORK — EXPERIENCED girl. Call or write 1719 Hinman-av., Evanston.

GENERAL HOUSEWORK—GOOD GIRL. 2825 Grove-av., near Diversey-blvd.

GENERAL HOUSEWORK—COMPETENT GIRL; small family; good wages. 4522 N. Paulina-st.

GIRL—EXPERIENCED; GENERAL HOUSEwork; no laundry; good wages; references. 3119 Oak Park-av., Tel. Oak Park 2593. Take Lake-st. to Oak Park-av.

HOUSEWORK—GENERAL HOUSEWORK GIRL; small family. R. WHITE, 936 E. 46th-st.

KITCHEN WOMEN—GERMAN PREFERRED; experienced preferred. 2217 Archer-av.

LAUNDRESS—GOOD GIRL—BRIGHT, EXPERIENCED; Swedish preferred; wages $6; nice room with bath; good hours. Apply 4739 Woodlawn-av.

SECOND GIRL—FOR LIGHT HOUSEWORK; $3 to $4. Oakley-av.

SECOND MAID—GERMAN PREFERRED; SMALL family; house. 1145 E. 47th-st. Tel. Oakland 118.

Waitresses and Hotel Help.

TWO OR THREE BRIGHT RESPECTABLE girls to learn dining room work; inexperienced preferred; good home and good pay; best cafe in Michigan. Hotel Harvey, Constantine, Mich.

WAITRESS — 11:30 TO 2:30; ALSO 5 HOUR girl; meals furnished. 134 Wabash-av.

WANTED—EXPERIENCED WAITRESSES. APPLY RESTAURANT OFFICE, 8TH FLOOR. CARSON PIRIE SCOTT & CO., STATE & MADISON-STS.

WORKING HEAD WAITRESS AND FORELADY in restaurant. Hours, 6 a. m. to 2 p. m. Wages $10 and meals. Must have experience and be able to show record. Address S 377, Tribune.

WANTED—FEMALE HELP.

Housekeepers and Caretakers.

PARTIES LEAVING FOR WINTER, DESIRING responsible caretaker for their apt.; one who can suggest improvements; refs.; please communicate with L. W 67, Tribune.

Dressmakers and Seamstresses.

WAIST FINISHER AND HELPER IN DRESS-making; first class. RITCHIE, 4621 Evanston-av.

WOMAN TO OPERATE ON SKIRTS AT OUR Chicago shop. Buckingham Bros. Co., 177 Adams-st.

Milliners and Trimmers.

MAKERS AND APPRENTICES FOR OUR MILLINERY DEPT. CHAS. A. STEVENS & BROS., 111 STATE-ST.

MILLINERS, TRIMMERS, COPYISTS, MAKERS, PREPARERS, to work from 8 p. m. to 9:30 p. m. daily. Good light, cool workrooms, best conditions; week or piece work. NATHAN HERZOG & CO., 215-217-219-221 E. Monroe.

MILLINERY MAKERS AND APPRENTICES. Apply 9th floor, Superintendents' Office, MARSHALL FIELD & COMPANY, Retail.

MILLINERY MAKERS—EXPERIENCED. Apply CASTBERG, 249 Michigan-av.

TRIMMER—EXCLUSIVE SHOP; 47TH-ST.; city references; $20. Address D K 140, Tribune.

WANTED— TRIMMERS, COPYISTS, MAKERS. D. B. FISK & CO., 103 Wabash-av.

Power Machine Operators.

EXPERIENCED OPERATORS ON POWER MAchines; awning experience. Walger Awning Co., 124 Larrabee-st., cor. Webster.

Girls.

BINDERY GIRLS—EXPERIENCED FOLDERS, gatherers, tippers, and experienced general work; steady work; highest wages; fine workrooms and splendid accommodations for employes. Apply at once.

W. B. CONKEY & CO., Hammond, Ind.

BINDERY GIRLS—EXPERIENCED IN OPERating Smythe sewing machines. The Cargill Company, Grand Rapids, Mich.

BINDERY GIRLS—STEADY WORK. ARCANUM PRINTING CO., 126 Market-st., 5th floor.

GIRLS OVER 16 YEARS OLD TO MAIL CATAlogues at $5 per week; experience not necessary. CHAS. A. STEVENS & BROS., 111 State-st.

GIRL — OVER 16, AS MOTHER'S HELPER; will give bright, ambitious girl good home as member of family, not as servant; lessons in stenography and typewriting and small compensation. Address S 276, Tribune.

GIRLS OVER 18 YEARS FOR LIGHT, CLEAN work in cool, sanitary, fireproof factory; no experience necessary; permanent position; good salary. Apply MR. FULLER, Addressograph Co., 901 W. Van Buren, cor. Peoria.

GIRLS—TO WORK IN GAS MANTLE FACTORY; must be over 16; wages at the rate of $6 per week to start. Lindsay Light Co., Indiana and 37th-sts.

GIRLS—TO WORK IN BINDERY, WITH OR without experience. HENNEBERRY CO., 554 Wabash-av.

GIRLS—OVER 18 YEARS AT SEEBER'S FRUIT store. Refs. required. 1062 Milwaukee-av., cor. Division-av.

GIRLS—KEY-TAPERS; ON FRINGES, LOOPS, AND rope portieres; wages, four learners taken. E. J. MANSURE CO., 74 Michigan-av.

GIRLS—TO WORK IN BINDERY; WITH OR without experience. HENNEBERRY CO., 554 Wabash-av.

GIRLS — TO WRAP SMALL PACKAGES; steady; $4 a week. Call Room 208, 134 E. Van Buren-st.

GIRLS TO WAIT ON SODA WATER TRADE. Apply HULBERT'S, 189 State-st.

OFFICE GIRLS—FOR COPYing, indexing, filing, and easy figuring. We want for these positions grammar school graduates, between the ages of 16 and 20 years. The positions are permanent and promotions rapid. Good starting salary. Write or call, 8 to 10 a. m.

SEARS, ROEBUCK & CO.

WANTED — 16 AND 17 YEAR old girls for office work; plain writers, of neat appearance, who are grammar school graduates, will find pleasant work and permanent positions, with advancement on merit. A new fireproof bldg., perfectly equipped, well lighted and ventilated, makes this an ideal place of employment.

MONTGOMERY WARD & CO., Chicago-av. and Larrabee-st.

WANTED—GIRLS, OVER 16, for our mailing dept.; good salaries and permanent positions to those who can qualify. Apply at once.

SPIEGEL-MAY-STERN CO., 1061 to 1101 W. 35th-st.

Nurses and Governesses.

CLEAN HEALTHY GIRL TO ASSIST WITH care of 18 months old and 2½ work; $4 per week; wages $4 per wk. refs. required. 416 N. Kenilworth-av., Oak Park.

GIRL—BETWEEN 18 AND 16; TAKE CARE OF children. 2519 Lincoln-av.

WANTED—FEMALE HELP.

Nurses and Governesses.

GOVERNESS—RELIABLE SWISS, FRENCH, or German, Protestant, capable teaching French, German, and music; references required. Address S 261, Tribune.

MAID—SPEAKING FRENCH OR GERMAN, FOR little girl 7 years old; general mending and some housework required, besides competency, willingness, and reference; permanent home in Indianapolis; $30 per month; full particulars given. Address E P 81, Tribune.

NURSE—GOOD, TO HELP UPSTAIRS WORK; 14 months' old baby. 1719 Hinman-av., Evanston.

YOUNG GIRL—TO ASSIST WITH CHILD AS nurse girl; best references; white; $2.50 per week. MRS. KINNEY, Virginia Hotel.

Stenographers and Typists.

ASSISTANT STENOGRAPHER AND OFFICE assistant—Young lady, about 20 years; permanent position for right party. A. G. STORSE CO., 210-218 No. Halsted-st., near Lake-st.

STENOGRAPHERS WANTED— Smith Premier or Royal machines, and must be able to do general office work; permanent employment. Apply Supt., 5th floor, 8:30 a. m. ROTHSCHILD & COMPANY, State and Van Buren-sts. and Wabash-av.

STENOGRAPHER AND SECRETARY—AN INtelligent young woman; some experience with card systems, filing, and simple bookkeeping desirable but not absolutely necessary; business located on West Side; will pay $15 per week to start. Address L R 226, Tribune.

STENOGRAPHER—WITH 2 OR MORE YEARS' experience; must be neat, rapid, accurate, and willing to work; salary $15; good chance for advancement. Apply 509 Michigan-av., 5th floor front.

STENOGRAPHER AND EXPERIENCED BOOKkeeper for temporary position. Address give age, experience, and salary wanted. Address S 146, Tribune.

STENOGRAPHER—MUST BE ACCURATE AND speedy typist; $10 per week to start; L. C. Smith machine. Bernard MacFadden Healthatorium, 42d-st. and Grand-blvd.

STENOGRAPHERS — WITH AT LEAST ONE year's experience; must be competent and capable of rapid advancement; good starting salary. Call or write SEARS, ROEBUCK & CO.

STENOGRAPHER—AND OFFICE ASSISTANT, experienced; one living on Northwest Side preferred. Address T 574, Tribune.

STENOGRAPHER—ONE FAMILIAR WITH renting and real estate work; South Side girl preferred. 448 First National Bak Bldg.

YOUNG LADY—FOR TYPEWRITING; AT ONCE. Boyd Needle Co., 4345 Ravenswod-pk.

Miscellaneous.

DEMONSTRATOR—FOR THE FAIR AND OIL of Joy mop. HAMPSHIRE, 255 La Salle, R. 311.

INSPECTORS—YOUNG WOMEN, WITH OR without experience, for permanent positions. Apply 9th floor, Superintendents' Office, MARSHALL FIELD & COMPANY, Retail.

LADIES—RELIABLE HOME WORK. APPLYing transfers $1.50 doz. 39 S. State, Rm. 312.

LADY—TO DO SHOPPING; SALARY $6 A WK. PETERSON, 4729 Calumet-av.

SIEGEL, COOPER & CO. NEED 50 bright young women, from 16 to 20 years of age, to act in the capacity of cashiers, inspectors, wrappers, and office positions; thorough experience not necessary; good salaries and rapid advancement will be given those who qualify. Apply at once, Superintendent's office, 4th floor, south. SIEGEL, COOPER & CO.

TELEPHONE OPERATOR—ANSWER IN OWN handwriting, giving experience. Address L K 228, Tribune.

TWO WOMEN IN EVERY CITY AND TOWN to work jointly and permanently, taking orders from housewives for our present leader, a cooking and heating plate. Connolly Mfg. Co., 300, 52 Dearborn-st.

WANTED—EXPERIENCED shopper, with State-st. experience. Apply to 2d floor, Gen. Supt., THE FAIR, State and Adams-sts.

WANTED—LADIES FOR PLEASANT AND profitable, out of door employment; salary and commission. 70 Washington-st., from 12 to 2 p.m.

WOMAN—WHO NEEDS TO EARN MONEY AND HAS ENERGY AND PATIENCE ENOUGH TO DEVELOP HER CAPACITY. ADDRESS L E 61, TRIBUNE.

YOUNG LADY—FOR PROOFREADING; EXPErience not necessary, but must be especially good in grammar and spelling; state age, salary expected, and last employer. Address L S 264, Tribune.

Applications for Employment Agency Licenses.

EDWARD SHAYNE SARATOGA HOTEL AGENcy—Edward Shayne's Theatrical Exchange, 167 Dearborn-st.

E. STRAYHUN, MGR., 1625 PRATT-AV.—Music Teachers' Exchange and Musical Agency, Inc., 17 Van Buren-st.

WILLARD C. DEANE, 718 DEARBORN-AV., agency Dean's Labor Exchange, 846 S. Halsted-st.

Miss FANNIE EMANUEL, 6352 RHODES-AV., agency the Settlement Employment Agency, 2732 Armour-av.

Free Typewriter Employment Bureau.

STENOGRAPHERS AND TYPISTS—EXPERIenced or willing to learn Dictaphone or Graphophone for office work; high salaries. Columbia Phonograph Co. [Mr. Parsons]. 210 Wabash-av.

LEARN TO OPERATE ELLIOTT FISHER standard adding writing machine; offering classes Monday, Wednesday, and Friday, 7 to 9 p. m., 256 Madison-st., 2d floor.

STENOGRAPHERS—SEVERAL EXP. SMITH Premier; good salaries. The Smith Premier Typewriter Co.

YOUNG WOMAN—FOR STENOGRAPHIC AND bookkeeping position; So. Side. UNDERWOOD TYPEWRITER CO.

Employment Agencies.

HIGH GRADE WOMEN— Here we are talking it over again. Doesn't your conscience bother you for not calling upon us before, and letting us place you in a better position, as we have thousands of others with Chicago's most exclusive firms? We're different, being under the direction of Business Men's Clearing House, with their 6 years' experience, handling high grade men exclusively. If you are skeptical, prejudiced or uninformed, drop in and talk it over. We are glad to explain. And look over the phenomenal list of positions we now have open paying $5-$25 for

Private Secretaries, Department Heads, Correspondents, Bookkeepers and Assistants, Stenographers and Beginners, Typists, and General Office Girls.

Switchboard, Multigraph, Comptometer, Graphophone, and Elliott-Fisher Operators.

We are having an unusual demand for young women with no particular experience, who are good penmen and fair at figures, for general office work, paying $5-$10 per week, besides several unusually good openings for correspondents in the mail order department of several medium sized concerns. Hurry over today.

CRAIG AGENCY, 507, 160 Washington-st.

HOTEL COOK, $50-$75.

OFFICE GIRLS, WEST SIDE, $8-$10.

Private Maids, r. & b. $20 Waitresses, r. & b.. $30
Cashiers ..... $ 8- 12 Housekeepers ... $35- 45
Checkers ..... 10- 12 Laundresses 20- 30
Addressers .... 8- 10 Seamstresses 20- 25
Typists ..... 8- 11 Linen room 25- 40
Bookkeepers .... 12- 16 Pastry cooks.... 10- 12
Stenographers .. 10- 15 Cooks 15- 17
Clerks ..... 7- 10 Reception room.. 25- 40

LA SALLE AGENCY, R. 13, 101 RANDOLPH-ST.

WANTED

Steno., typists, bkkprs., record clerks, stock girls and office girls. No fees charged; highest salaries paid.

SQUARE DEAL EMPLOYMENT ASSN., Bank Floor, 155 Washington-st.

STENOS—$15. MACH. BILLERS..... $10-$12
Typist, $7-$9. Correspondents..... $10.00
Asst. Bkpr., $10. Biller..... $10.00
Office girls; filing, etc..... $7-$9

AMERICAN EMPLOYMENT ASSOCIATION, N. e. cor. Dearborn and Randolph-sts., bank floor.

BOOKKEEPERS, $15 TO $18; STENOGRAPHERS, $8 to $15; Ledger Clerk, $12; Correspondent, $10; File Clerk, $10; Office Clerks, $6 to $9; Typists, $6 to $9; Telephone Operator, $7. Merchants' Clerical Exc., 507-509 Chamber of Com.

STENOG., $ P., REM. $12 | ASST. BKKPR..... $10
Stenogs., Rem. [4].. 10 | Office girl 8
Stenogs., Rem. [2].. 8 | Cashier 7
Typist and op., $ P.. 8 | Office girls 5

KING'S, 92 La Salle-st., or 225 Dearborn-st.

STENO'S, $8-$15; TYPISTS TO LEARN GRAGH. ophone, $10; office girl good at figures, $8; file clks, $7. RESPONSIBLE-HODGES, 140 Dearborn.

GIRLS — AT ONCE; GOOD PLACES. MISS CAVELL'S, 3218 Jefferson-av. Ph. H. P. 3190.

TRADE SCHOOLS.

LEARN TO BE A TELEGRAPH OPERATOR. Jones' School of Telegraphy, R. 30, 260 Clark-st., near Jackson.

DRESSMAKING—MILLINERY SCHOOLS.

VALENTINE'S COLLEGE FURNISHES GOOD salaried positions to its graduates; our methods of instruction are the most practical; sample, accurate, and complete; any one can enter and make garments for themselves or others at 50 cents a day. Evening School—Tuesday and Friday; patterns cut to measure, guaranteed to fit. Call or write for 38 page illustrated cat. Field's or 2721 State-st. Satisfaction guaranteed in every department.

McDOWELL SCHOOL, 41 STATE-ST. PHONE Central 5666. Teaches cutting, designing, dressmaking, and ladies' tailoring thoroughly; pupil is a class to learn an independent trade most complete, reasonable, and up to date. New Home Review, 25c. Day and evening classes. Also night school Mon. and Fri. at $1 per wk. Patterns cut to order guaranteed to fit.

PATTERSON SCHOOL OF MILLINERY DESIGN. THE LEADING SCHOOL. Enter now for fall term. Suite 611, 6 Madison-st., cor. Michigan-av.

FOR SALE.

FOR SALE—2 DENTAL CHAIRS, CHEAP. APply 24 flat, 3209 Douglas-blvd.

LOST AND FOUND.

LOST—IN CARSON, PIRIE, SCOTT'S—LADIES' brown leather satchel, containing papers, diamond set watch, and wearing apparel; watch valued as keepsake. Liberal reward paid and no questions asked if returned to 1435 Old Colony Building. Telephone Harrison 8570.

LOST—SEPT. 8, GOLD WATCH CHARM WITH initials W. E. M.; valuable to me because of association; will pay liberally for return to owner. W. E. MACFARLANE, 534 Tribune Bldg. Ph. Central 100.

LOST—A DIAMOND CLUSTER RING, CONTAINing twenty-five diamonds; may have lost it in Congress hotel annex; no questions asked if returned; $100 reward. Address S 336, Tribune.

LOST—ENGLISH SETTER DOG, BLACK AND white body, brown head; answers to name Dooley. Reward if returned. A. W. HAWKES, 816, 135 Adams-st.

LOST—LEFT ON LOGAN SQUARE L CAR; GETting of California station—Large envelope, containing letters, etc. Reward. Return to J. D. ELLIS, 2200 N. Sacramento-av.

LOST—WED., ON NORTH-AV. CAR, SATCHEL containing tools; reward if returned, no questions asked. Address S 102, Tribune.

LOST—FOB LOCKET WITH MONOGRAM A. R. N., lady's picture with lock of hair inside; reward. Phone Harrison 4619, Mr. NELSON.

LOST—MAN'S SCARF PIN; GOLD SNAKE WITH small diamond in head. Return 1510 McCormick Bldg. and receive reward.

LIBERAL REWARD RETURN OF LADY'S hand bag left in Madison-st. car Tuesday afternoon. 2028 Washington-blvd.

LOST—PARTLY TAKING MINK MUFF FROM 632 Buckingham-pl.; liberal reward for return.

LOST—OPAL RING DIAMOND SETTING. REward. Ask for MR. GRAVES, 84 Madison.

CLUB MEMBERSHIP.

FOR SALE—MEMBERSHIP IN BEVERLY Country Club; dues paid to next January; $150. F. G. THEARLE, 804, 103 State-st.

PERSONAL.

PERSONAL—TO WHOM IT MAY CONCERN: After this date I will not be responsible for debts contracted by anyone but myself. J. SMENSON, 2007 IVAN SICKLE.

PERSONAL—WILL CHAS. REMCO STANLEY kindly com. with FRANK J. SMITH, 1309-1311 Michigan-av., Chicago, Ill.?

PERSONAL — OBIE MATHEWS: MRS. M. wants you at Red Oaks.

PERSONAL—H. H. McC. TO COMMUNICATE immediately with A. L. GRASS. SERIOUS.

BUSINESS PERSONALS.

PERSONAL—SPECIAL OFFER FOR THE LAdies—The SUPERIOR HAIR COMPANY is offering the most exclusive and up-to-date line of hair goods, retail at wholesale prices; something that no other manufacturer has ever offered. The ladies will receive our best attention while inspecting our line even if they do not purchase. This coupon is good for 15 per cent on anything in our line this week. BE SURE AND BRING THIS COUPON WITH YOU. SUPERIOR HAIR COMPANY, 185 Wabash-av., suite 721 and 722.

PERSONAL—FAT FOLKS DON'T DO ANYTHING UNTIL YOU CONSULT DR. O. W. T. SNYDER, 39 State-st. Booklet free. Write.

PERSONAL—WE MAKE FURS OF EVERY DEscription and make a specialty of remodeling and repairing. PROBSTEIN, 56 Mentor Bldg., 163 State, also 2561 Milwaukee-av., near Logan-bd. Ran. 969.

PERSONAL—ROACHES, BUGS, RATS, EXTERminated from your premises under guaranteed contract. Call, write, or phone Harrison 8639. FREDERICK PERES & CO., 427 State-st.

PERSONAL—MELTON'S BEAUTY BLEACH removes tan, freckles, moth patches, and pimples; price $2 a box. WM. MELTON CO., Republic Building, 209 State-st., Chicago.

PERSONAL — MISS HOGET, 812 VENETIAN Bldg., expert in electrolysis, scalp, and facial treatment, hairdressing, and hair goods. Instruction in all branches. Only first class work.

PERSONAL—HAIR REMOVED $2 PER HOUR; moles, $2 each; guaranteed permanently; sittings, 50c. Miss Vaughan, 329 N. Homan-av. Phone Lawndale 4022.

PERSONAL—GLADSTONE TREATMENT FOR drug or liquor addiction; absolute painless cure. Booklet free. Write or call. Gladstone Sanitarium, 2500 Ind.-blvd.

PERSONAL—DR. SAUNDERS, 148 STATE-ST.—Features made perfect; wrinkles, scars, pimples, moles removed; complexion refined.

PERSONAL — SUPERFLUOUS HAIR ON THE face; 14 years' experience; 8 expert operators. MME. STIVER, 1407 Auditorium Bldg.

PERSONAL — SUPERFLUOUS HAIR, MOLES, etc., destroyed forever by electric needle. MME. AUGUSTA L. HALMAN, 24 E. Monroe-st., 3d floor.

PERSONAL—FACIAL AND SCALP TREATments, electrolysis, hairdressing, hair goods. MME. QUI VIVE, 301-307 Venetian Bldg.

PERSONAL—PROF. DAVIS, 34 MONROE-ST.—See him for any defects of the face or form; 10 electric facials, $5. Trial free.

PERSONAL—OSTRICH AND WILLOW PLUMES —Salesmen's samples all lengths; bargains. Pasadena Ostrich Feather Co., 162 State-st. Ph. C. 55.

PERSONAL—SWEDISH MEDICO-GYMNASTIC massage, electric baths. Alimonda Inst., 246 Michigan-av.

PERSONAL — WANTED — TO HEAR FROM shareholder of the Octave Mining Company. Address S 329, Tribune.

PERSONAL—WHALEBONE TEETH; NEW INvention; see large set $5 set. Specialty painless extraction. Boston Dental Co., 146 State-st.

PERSONAL—WE TEACH ALL BRANCHES OF hairdressing, etc. Booklet free. SCOTT'S HAIRDRESSING SCHOOL, 163 STATE-ST., CHICAGO.

PERSONAL — MME. POLENSKI, 70, 172 STATE-st.—Superfluous hair, warts, moles, permanently removed with electric needle; no pain; no scar.

PERSONAL — WE TEACH HAIRDRESSING, manicuring, facial massage, $10; treatments, $1. Send for free booklet. E. Burnham, 70 & 72 State-st.

PERSONAL—LOUISE K. TAYLOR, 92 STATE-st., Suite 517, restores gray hair to natural color without dyes. Investigate.

PERSONAL—FACE SPECIALISTS— 65 RANDOLPH-ST., 6TH FLOOR. COR. STATE. J. E. TOMPKINS, M. D. H. R. ENLOE, M. D.

PERSONAL—ARE YOU GOING DEAF? THE Baker Microphone will make you hear. Call at 168 Wabash-av., or write.

PERSONAL — WE TEACH HAIRDRESSING, scalp treatment, facial treatment, electrolysis, etc. Indiv. instruct. Marinello School, 57 Wash.-st.

PERSONAL—FACE, SKIN, SCALP, AND FEATure specialists. NEW YORK ELECTROLYSIS CO., 39 State-st.

PERSONAL—MISS GRAEF, MISS DUNHAM, and Mme. Johnson, expert in electrolysis; sittings, $1. 78 State-st. Rooms 1005, Suite 61.

PERSONAL—MASSAGE, ELEC. LIGHT BATHS, Madsen Inst., 501 Bush Temple. Tel. North 4009.

PERSONAL—DAILY NEWSPAPERS FROM ALL large cities sold at 178 Dearborn-st.

TYPEWRITERS AND SUPPLIES.

"FOX"—THE ONE PERFECT VISIBLE TYPEwriter. Sold on monthly payments. Free trial. Will rent $2.50 and $3.00 per mo. $45.00 and $7.50 for three mos. Fox Typewriter Co., 202 Dearborn-st. Har. 7155.

THE ORIGINAL AND OLDEST TYPEWRITER exchange—Factory rebuilt typewriters of all makes; most attractive prices and retail rates at this standard house. Typewriting Machine Co., 319 Dearborn-st. Telephone Harrison 4066.

WE RENT ANY MAKE OF TYPEWRITER anywhere, at lowest rates. Why not use our "Guaranteed Satisfactory" machine? Kept in perfect condition. Ribbons free. TYPEWRITER SALES CO., 2 9Dearborn-st. Phone Randolph 4287.

SPECIAL BARGAINS—50 NO. 6 REMINGTONS, $20 each. Can't tell from new. Underwood, L. C. Smith, and Oliverss at big cut in price. Call or write Agents Typewriter Co., 46 Dearborn.

ALL MAKES LESS THAN ½ MFRS.' PRICES. Lowest rental rates; expert repairing; supplies. TYPEWRITER HEADQUARTERS, 297 Dearborn-st., Old Colony Bldg. Har. 2341.

SPECIAL VALUE—UNDERWOODS, OLIVERS, L. C. Smith, Remington, etc.; largest stock in U. S.; RENTALS A SPECIALTY; 2 stores. Typewriter Exchange, 182 La Salle-st. or 209 Dearborn.

UNDERWOOD, L. C. SMITH, OLIVER, REM. Trial anywhere; cash or time; rent $2 and up. W. A. Whitehead, 36 La Salle-st. Tel. Main 555.

RENTALS 3 MONTHS $4; RIBBONS FREE. We sell all machines; lowest living prices. ACME TYPEWRITER CO., 167 Dearborn-st.

SPECIAL BARGAINS FOR A FEW DAYS—NO. 2 Smith Premiers, $22.50. All makes sold. J. S. MINER & SON, 164 Salle-st. Main 971.

ALMOST NEW REMINGTON-SMITH VISIBLE taken on debt; sell at bargain for quick deal. Address L K 352, Tribune.

DAVIES TYPEWRITER EXCHANGE, 184 Dearborn-st.; all makes. $10 up; rental, $2. Cent. 2623.

FORCED TO SELL—L. C. SMITH; FINE CONDItion. Address L S 552, Tribune.

SEARCHLY USED REMINGTON CHEAP; quick deal. 84 La Salle-st. Room 514.

HORSES AND CARRIAGES.

SECOND HAND OPEN AND CLOSED BUGGIES and carriages; new vehicles of all kinds; harness, saddles, bridles, robes, etc., attractive prices. STUDEBAKER, 378 Wabash-av., Chicago. Calumet 4785.

WILL SELL OR TRADE FOR DIAMONDS— Automobile, fast pacing mare [mark 2:14¼], fine cut-under leather top stanhope and hand made harness. Call 5151 Ontario-st.

WAGONS. | CARRIAGES— HARNESS. Cash or time payment. RACINE WAGON AND CARRIAGE CO., 1625 Jackson-blvd.

WILL EXCHANGE — STUDEBAKER VICTORIA brougham, and runabout, all practically new, for high class automobile; will give or take cash difference. Apply 1832 Republic Building.

FOR SALE—LIGHT COACH TEAM BAY GELDings; city broke; also one two seated surrey in good condition. ORRIN D. DODGE, 1225 Corn Ex. Bank Bldg.

WILL SACRIFICE BEAUTIFUL EXTENSION top carriage with pole. 1437 Jackson-blvd.

SELL ENTIRE STOCK MARES AND HORSES, all sizes; wagons, harness. Ice Cream Co., 2560 S. Halsted-st.

TRUSSES, DEFORMITY APPARATUS.

RUPTURE CURED BY OUR RETENTIVE TRUSS without pain or inconvenience. We make also, elastic stockings, supporters, etc. COMMON SENSE TRUSS CO., 100 2 Dearborn-st.

DR. SOLPESTICK, SPECIALISTS, 60 5TH-av.—Expert truss fitters; ruptures, deformities positively cured with our latest appliances; trusses, elastic stockings and supporters, etc. Sun. 9-2 p.m.

SEWING MACHINES.

DON'T MISS OUR MIDSUMMER BARGAINS IN new and slightly used machines. New Home Sewing Machine Co., 203 Wabash-av., two doors north of Auditorium. Tel. Harrison 777.

WE CAN SHOW YOU SOME BARGAINS IN new and slightly used machines. New Home Sewing Machine Company, 203 Wabash-av., two doors north of Auditorium. Tel. Harrison 777.

STORAGE, CARTING & FORWARDING.

JUDSON FREIGHT FORWARDING CO., 643 Marquette Bldg. Low rates on household goods to the west. Phone Randolph 1492.

TO RENT—ROOMS—SOUTH.

TO RENT—BY OWNER, TWO ROOMS IN HER home in Kimbark-av. [gentlemen]; detached 8 room house; all modern conveniences; unusually attractive; two blocks I. C., elevated express; only party owning first class accommodations need apply. Phone H. P. 2240.

TO RENT—3617 ELLIS-AV.—IDEAL FRONT room in private home of western people, such as appreciated by those who wish clean rooms and quiet refined conditions; transportation L. C. and elec.; private lavatory and phone; $2.50 and $3.50. Douglas 5344.

TO RENT—3544 GRAND-BLVD. APARTMENT 4; handsomely furnished 3 room front suite; lavatory and bath; steam heat and all other modern conveniences.

Just the thing for a party of 3 or 4 who want the best; location and transportation unexcelled.

TO RENT—HAVE DELIGHTFUL FLAT; STEAM heat, hot water night and day; telephone; 1¼ blks. S. P. exp., 2 blks. from Washington Park. Will rent 2 pleasant outside rooms to ladies; moderate price. 228 E. 50th-st. Normal 8336.

TO RENT—BACHELOR APARTMENTS; BEAUtiful outside rooms, single and en suite; elegant new furnishings; electric light, steam heat, hot and cold water, baths, all night elevator; $15 to $22 per month. Hampden Bldg., 39th and Langley-av.

TO RENT—4140 MICHIGAN-AV., 2D, NEWLY furn. large outside rooms; strictly modern in every respect; "L" exp.; board opt. Phone Drexel 6268.

TO RENT—1537 MICHIGAN-AV. LIGHT, AIRY outside rooms; steam heat; running hot and cold water; suites with private bath; $40 and $45; single rooms $2.50 up; fine location and trans.

TO RENT—FRONT PARLOR AND BEDROOM, suitable for 3 people, $5.50 week; also double outside room, $4 week. Also well furnished; phone; all conv.; 47th L. exp. 4710 Calumet-av. 2d floor.

TO RENT—COZY OUTSIDE ROOM TO BUSIness man wishing permanent pleasant room; modern conv.; private; rst.; 47th L. exp. 5642 Calumet-av. 2d floor.

TO RENT — BEAUTIFULLY FURNISHED front room with lavatory; all conv.; light; home like. Phone Douglas 5525.

TO RENT—LIGHT, MODERN FRONT ROOM; one block from L and surface lines; 2 in family. 4757 Prairie-av., 2d floor.

TO RENT—6 PRAIRIE-AV., LARGE FRONT room with alcove; two gentlemen or employed couple; also single room.

TO RENT—$2.50, LIGHT OUTSIDE FURN. RM.; mod. conv.; gentlemen only. Phone Drexel 70. 120 E. 26th-st., cor. Indiana. Mrs. Jones.

TO RENT—REASONABLE, MODERN, FURnished room, single or en suite; steam; phone; L. exp. 4707 Calumet-av., Apt. E.

TO RENT—HANDSOMELY FURN. FRONT RM.; private family; conv. to Indiana and "L" express train. Phone Oak. 2394.

TO RENT—416 E. 49TH-ST., 2 BEAUTIFUL connecting outside rooms. Phone Drexel 7826.

TO RENT—3613 LAKE-AV., 3 ROOMS, FURN.; private; overlooking lake; C. C.

TO RENT—358 E. 54TH-ST., 3D, SPLENDID FRT. room; well furn.; all conv.; 55th "U" exp.

TO RENT—5400 PRAIRIE-AV., 2D, FURN. OR unfurn. desir. front rooms; all conv.; 50th L exp.

TO RENT—4300 CALUMET-AV., FLAT OF TWO large light rms., every mod. conv.; L exp.

TO RENT — BEAUTIFUL ROOMS ON MICHIgan-av.; for gentlemen or couples. Tel. Cal. 4103.

TO RENT—4029 VINCENNES-AV., 2 FLAT, nicely furnished room; good transportation.

TO RENT—PLEASANT FRONT ROOM FOR gentlemen near "L" and park. 5801 Calumet.

TO RENT — ROOM; MODERN; LIGHT AND airy; private. Apt. A, 6146 Madison-av.

TO RENT—3624 PRAIRIE-AV.; FRONT ROOM, with run. water, s. and b.; other rms. Doug. 1251.

TO RENT—3700 INDIANA-AV., 2D APT., HANDsome furn. room; 2 blks. 58th-st. L; reasonable.

TO RENT—BY LADY OWNING NICE HOME, large outside front room. Oakland 3691.

TO RENT—FURN. ROOMS FOR LADIES; hot water heat; electric light, 10 min. to city. SMITHSON, 2012 Indiana-av.

TO RENT—4407 PRAIRIE-AV., 1ST, TWO large light connecting rms., steam heat, private bath, single or en suite; L exp.

TO RENT—LARGE OUTSIDE ROOM; WELL furn.; every convenience; private family. 2d floor, 129 W. 67th-st.

TO RENT—MEDIUM SIZED ROOM, BEAUTIfully furn.; elec. light & h.; mod.; L. 5820 Prairie-av., 2d apt.

TO RENT—3167 MADISON-AV.; LARGE OUTside, sunny rooms; board opt.; conv. to J. C. exp. and L. Phone H. P. 2283, MRS. ROBINSON.

TO RENT—6220 LEXINGTON-AV., NEWLY furn., front rm.; nr. I. C., L exp.; phone; also small room. References

TO RENT—1132 BRYN MAWR-AV., 1ST FLAT; one front room; steam heat; all conveniences; suitable for one or two.

TO RENT—OUTSIDE ROOM; LATEST CONVENiences; Wilson ex. sta.; gentlemen of highest refs. Address K J 254, Tribune.

TO RENT—919 FULLERTON-AV., WELL FURnished, clean room; mod. conveniences.; blk. Fullerton exp.

TO RENT—2 PLEASANT ROOMS WITH BATH; plenty hot water, north and south windows, walking distance. 114 E. Ontario-st., 1st apt.

TO RENT—LADY HAS BEAUTIFULLY LOcated, well furnished front room, for 1 or 2, convenient Wilson Express. Phone Edgewater 4247.

TO RENT—1637 LA SALLE-AV., VERY NEAT, comfortably furnished front parlor; also sunny room; very reas.; priv. phone; trans. good.

TO RENT—13 W. DELAWARE-PL., FLAT B— Nicely furnished room suitable for one or two; walking distance.

TO RENT—908 FULLERTON-AV., NEAT DOUble and single room; very reas.; Fullerton exp. N. W. L.

TO RENT—HOUSEKEEPING ROOMS.

South Side.

TO RENT—ORIGINAL PARIS STYLE APARTS. BEST IN CITY. 6 ROOMS; SWELL BEDROOM FURNITURE; PRIVATE PHONE; GAS, BATH, ELECTRICITY; VACUUM CLEANING SYSTEM; ELEVATOR RUNS NIGHT AND DAY; HANDSOME HALLS WITH GOLD SIDE WALLS. SEE OTHERS, THEN CALL ON US. PHONE OAKLAND 2806. 4207-09 GRAND-BLVD.

TO RENT—3251 SOUTH PARK-AV.—$75 PER wk. $27 per mo. Parisian style fur. room with private buffet kitchen, private tile bath, linen, cooking utensils and crockery; gas stove, Alaska icebox, porcelain sink. Phone Douglas 4904.

TO RENT—3257 SOUTH PARK-AV.—BEAUTIfully furnished or unfur. large suite of rooms, with porch on lake; closets and kitchenette; steam heat; fine location; first class. Ph. Calumet 5187.

TO RENT—ONE ROOM APARTMENT COMPLETEly furnished; steam, hot water, laundry; possession; I. C. and L trans; also 3 and 4 rooms, unfurnished; $19 to $22. 1606 E. 62d-st.

TO RENT—4749 CALUMET-AV.—1ST—SUITE of 2 and 3 rooms; every conv.; very conv. for hkp.; 47th L exp. and surf.; reas.

TO RENT—CHOICE HOUSEKEEPING SUITE; private porch; park; university; I. C. 5850 Washington-av. Woodlawn.

TO RENT—NEW ID

TO RENT—HOUSES—SUBURBAN.

TO RENT— OR FOR SALE.
BEAUTIFUL HOME, 822 or 838 West-av., Wilmette.
FOR RENT—$45 A MO.
FOR SALE—$750 CASH, BAL. TO SUIT.
TWO BLKS. N. W. of C. & N. W. STA.; NEW [never been occupied] 7 room MODERN STUCCO HOUSE; LARGE, LIGHT ROOMS; lot 100x240. Key at 828 West-av.
McKEY & POAGUE, 1206 E. 63d-st., Chicago.

TO RENT—COUNTRY HOME, NEAR LONGwood; 9 rooms and bath; lot 100x400; barn, chicken house and garden; large oak trees; will lease for two or three years; $35 a month.
WM. H. BROWN & BRITTAIN,
131 La Salle-st. Main 2415.

TO RENT—HOUSE, EIGHT ROOMS AND ALcove, on best residence street in River Forest. Fine lawn, fruit trees and garden. Lot 50 by 200 ft. Rent reasonable. Phone River Forest 3402. Address L 8 582, Tribune.

TO RENT—WILMETTE—7 ROOM HOT WATER heat cottage at $35; gas and electricity; hardwood floors; 922 Elmwood-av., near 10th-st. STANLEY K. GAGE, 99 Randolph-st. 3513 Cent.

TO RENT—2½ ACRES AND 6 ROOM HOUSE; fruit and shade trees, cement walk and basement; $25 a month. Desplaines, Ill. Call 902 Fullerton-av.

TO RENT—EVANSTON, NINE ROOM HOUSE on Hinman-av., just south of the university grounds; faces lake. Address S 394, Tribune.

TO RENT—RIVERSIDE—9 ROOM HOUSE, 3 MIN. walk from depot; hardwood floors; all modern conveniences. C. L. CROSS, 812 Monadnock.

TO RENT—FIVE ROOM MODERN FERNWOOD cottage; hardwood floors; bath. Douglas 364.

TO RENT—FURNISHED HOUSES.

TO RENT — KENILWORTH; COMPLETELY furnished modern 7 room house, four bedrooms, hot water heat, electricity, screened porches, large lawn and garden. Address S 115, Tribune.

TO RENT — OR FOR SALE — HANDSOMELY furnished 16 room modern house; Michigan-av., so. of 31st-st.; in excellent condition, with all improvements. Douglas 1783.

TO RENT—FURNISHED, SEVERAL DESIRAble furnished houses and apartments; North and South Sides. MRS. H. W. CASE, 29, 107 Dearborn-st.

TO RENT—ASTOR, BELLEVUE, ELM, HAWthorne, Calumet, Prairie; well furnished houses. J. L. FLOYD, 107 Dearborn-st.

TO RENT—10 ROOMS, NICELY FURNISHED; steam heat; Englewood. Address P 296, Tribune.

TO RENT—4335 ELLIS-AV., 10 ROOM FURN. house. Phone Drexel 1541.

WANTED—HOUSES.

WANTED—TO RENT—10 TO 12 ROOM HOUSE. South or North Side; well located; for party who wants immediate possession. Phone or send all particulars to
REGELIN, JENSON & CO., 105 Washington-st.

WANTED — TO RENT — EVANSTON — CENtrally located house having at least six bedrooms and two bathrooms; three or five year lease. Address S 387, Tribune.

WANTED—TO RENT—OR BUY—5 OR 6 R. H., nr. trans., North or West. 3813 N. Avers-av.

TO RENT—FLATS—SOUTH.

TO RENT—

DON'T PAY HIGH RENTS
when you can secure apartments in building
N. W. CORNER MICHIGAN-AV. AND THIRTY-SIXTH PLACE.
Modern, light, steam heat; best janitor service; high grade tenants only.

6 and 7 room apartments ranging in price from $32.50 to $42.50.
Office in year or
JAMES A. McLANE & CO., 100 Washington-st.

TO RENT—
GEORGIAN COURT,
65TH AND INDIANA-AV.
4 and 5 room apts. in this beautiful new colonial bldg.; all rooms have outside light; finished in hardwood; beam ceiling in dining room; bookcase built in parlor; situated at the edge of a wide boulevard and its proximity to Washington Park make it an ideal location; good transp.; one block from S. S. & C. express trains, 2 blocks from surface cars; price $43 to $50.
Agent on premises today.
JAMES G. HARBALOUX.
Tel. Hyde Park 1000. 6364 and Washington-av.

TO RENT—BIG CONCESSIONS.
SEE US FOR TERMS.
MADISON-AV., N. E. CORNER 62D-PL.
very choice 6 room apartments; best transportation in Hyde Park.....$32.50
JEFFERSON-AV., S. W. COR. 50TH-ST.,
high grade 6 room apartments.....$35.00 to 55.00
GREENWOOD-AV., S. E. COR. 61ST.,
elegant 4 room apartments.....35.00
HENRY G. WELLS & CO., 315 Dearborn-st.

TO RENT—
STEAM HEAT.
6018 Lexington-av., new, unheated.....$26.00
6124 Jackson Park-av.....37.50
6141 Madison-av., new.....40.00
6145 Madison-av., new.....42.50
6454 Kimbark-av.....40.00
6121 Langley-av., new.....40.00
1500 E. 61st-st.....35.00
1400 E. 65th-pl.....32.50

—FIVE ROOMS—
6025 Madison-av., new, unheated.....26.00
6124 Jackson Park-av.....37.50
6141 Madison-av., new.....40.00
6145 Madison-av., new.....42.50
6454 Kimbark-av.....40.00
6121 Langley-av., new.....40.00
1500 E. 61st-st.....35.00
1400 E. 65th-pl.....32.50

—FOUR ROOMS—
6025 Madison-av., new, unheated.....23.00
6124 Jackson Park-av.....27.50
6141 Madison-av., new.....30.00
6145 Madison-av., new.....32.50
6454 Kimbark-av.....30.00
6121 Langley-av., new.....30.00
1500 E. 61st-st.....28.00

W. K. YOUNG & BRO.,
204 DEARBORN-ST.

SOUTH SIDE BRANCH OFFICES:
KENWOOD—47TH AND LAKE-AV.
HYDE PARK—53TH AND WASHINGTON-AV.

KENWOOD VILLA—4043-49 WOODLAWN-AV. —9 and 10 rooms, 3 baths, fireproof; $90 up.
1226 E. 47TH-ST.. OVERLOOKING KIMBARK-AV.—7 spacious rooms; rent $50.
4066 WOODLAWN-AV.—8 rooms, 2 baths, handsomely finished; $70.
4647 GREENWOOD-AV.—6 rooms, 2 baths, finished throughout in hardwoods; $50.
4852 WASHINGTON-AV.—8 rooms; $60.
5019 WASHINGTON-AV.—7 rooms; $60.
4347 OAKENWALD-AV.—6 rooms; $50.
4740 LAKE-AV.—6 rooms, Duplex; $45.
5310 CORNELL-AV.—6 rooms; $60.
5708 WASHINGTON-AV.—6 rooms; $65.
728 E. 51ST-ST.—7 rooms; $52.50.
5444 CORNELL-AV.—7 rooms; $70.
5804 CORNELL-AV.—7 rooms; $75.
1415 E. 57TH-ST.—7 rooms, choice; $80.
5487 JEFFERY-AV.—6 rooms; $35.
5474 E. END-AV.—8 rooms; $90.
5331 KIMBARK-AV.—6 rooms; $37.50.
5818 WASHINGTON-AV.—7 rooms; $60.
1345 E. 53D-ST.—6 rooms; $50.
5445 LEXINGTON-AV.—5 rooms; $45.
1124 E. 54TH-PL.—4 rooms; $26.
1522 E. 57TH-ST.—5 rooms; $35.
5069 EVANS-AV.—4 rooms; $30.

TO RENT—FLATS—SOUTH.

W. K. YOUNG & BRO.,
204 DEARBORN-ST.

GARFIELD-BLVD. OFFICE—6300 INDIANA-AV.

—EIGHT ROOMS—
6320 South Park-av.....$50

—SEVEN ROOMS—
367 E. 55th-pl. 3d.....40.00
5434 Indiana-av., 2d.....50.00

—SIX ROOMS—
5428 Indiana-av., 2d and 3d.....$40, 42.50
5345 Michigan-av., 2d.....50.00

—FIVE ROOMS—
5002 Forrestville-av., 3d.....30.00
214 E. 57th-st.....40.00
5601 Indiana-av., 1st.....37.50
5420 Indiana-av., 2d.....35.00
201 E. Garfield-blvd., 3d.....32.50
5903 S. State-st.....25.00
S. w. cor. 55th-st. and Wabash-av.....$26.50 up

—FOUR ROOMS—
5050 Forrestville-av.....26.50
5422 Indiana-av., 2d.....30.00
357 E. 57th-st., 3d.....36.00

WOODLAWN OFFICE—1220 E. 63D-ST.

—EIGHT ROOMS—
6019 Kimbark-av.....$5.00
7124 Stony Island-av., unheated.....32.50
6443 Jefferson-av.....32.50
6074 Jackson Park-av.....30.00

—SEVEN ROOMS—
6068 Jackson Park-av.....30.00
6357 Ingleside-av.....25.00
6322 Jackson Park-av.....20.00
6042 Jefferson-av., new.....55.00

—SIX ROOMS—
1436 E. 65th-pl.....32.50
6056 Madison-av.....37.50
6135 Madison-av.....30.00
940 E. 66th-blvd.....31.50
1308 E. 61st-st.....35.00
1400 E. 65th-pl.....32.50

—FIVE ROOMS—
6025 Madison-av., new, unheated.....26.00
6124 Jackson Park-av.....37.50
6141 Madison-av., new.....40.00
6145 Madison-av., new.....42.50
6454 Kimbark-av.....40.00
6121 Langley-av., new.....40.00
1500 E. 61st-st.....35.00

—FOUR ROOMS—
1218 E. 65th-st.....23.00
1512 E. 62d-st.....18.00
6137 Madison-av., new.....37.50
1508 E. 62d-st.....30.00

W. K. YOUNG & BRO.,
204 DEARBORN-ST.

SOUTH SIDE BRANCH OFFICES:
KENWOOD—47TH AND LAKE-AV.
HYDE PARK—53TH AND WASHINGTON-AV.

KENWOOD VILLA—4043-49 WOODLAWN-AV. —9 and 10 rooms, 3 baths, fireproof; $90 up.
1226 E. 47TH-ST.. OVERLOOKING KIMBARK-AV.—7 spacious rooms; rent $50.
4066 WOODLAWN-AV.—8 rooms, 2 baths, handsomely finished; $70.
4647 GREENWOOD-AV.—6 rooms, 2 baths, finished throughout in hardwoods; $50.
4852 WASHINGTON-AV.—8 rooms; $60.
5019 WASHINGTON-AV.—7 rooms; $60.
4347 OAKENWALD-AV.—6 rooms; $35.
4740 LAKE-AV.—6 rooms, Duplex; $45.
5310 CORNELL-AV.—6 rooms; $60.
5708 WASHINGTON-AV.—6 rooms; $65.
728 E. 51ST-ST.—7 rooms; $52.50.
5444 CORNELL-AV.—7 rooms; $70.
5804 CORNELL-AV.—7 rooms; $75.
1415 E. 57TH-ST.—7 rooms, choice; $80.
5487 JEFFERY-AV.—6 rooms; $35.
5474 E. END-AV.—8 rooms; $90.
5331 KIMBARK-AV.—6 rooms; $37.50.
5818 WASHINGTON-AV.—7 rooms; $60.
1345 E. 53D-ST.—6 rooms; $50.
5445 LEXINGTON-AV.—5 rooms; $45.
1124 E. 54TH-PL.—4 rooms; $26.
1522 E. 57TH-ST.—5 rooms; $35.
5069 EVANS-AV.—4 rooms; $30.

TO RENT—FLATS—SOUTH.

TO RENT—
FREE RENT TO OCT. 1ST.
STEAM HEATED FLATS.
4056 Calumet-av., 6 flat, 8 rooms.....$28
320 E. 41st-st., 1st flat, 5 rooms.....31
5519 Monroe-av., 3 to 7 room apts., free electric light, newly decorated, elevator service. Agent on premises.....$18 to $30
1530 Jackson Park terrace, beautiful 4 room flats facing Jackson Park; all modern. $20 to $25
3714-16 Lake-av., beautiful 5 room apartments, newly decorated.....$50 to 65
CHICAGO REALTY & RENTING CO.,
100 Washington-st. Randolph 3237.

TO RENT—STEAM HEAT FLATS—

3806-7 Grand-blvd., "Mansions." Elegant, modern, 7 room apartments; very large living room, 4 bedrooms; will decorate to suit; rents $55 and $60.

3963 Michigan-av., "Van Dyke." 5 and 6 room flats; rent $25 to $35.

5467-69 Lexington-av., modern 6 room flats; rents $30 and $32.

5419 Kimbark-av., first floor, 7 rooms; rent $25.

HIBERNIAN BANK, 122 Monroe-st.
Real Estate Dept. Phone Central 822.

TO RENT—
1213 E. 54th-st., near Woodlawn, 1st, 6 rooms and bath; Oct. 1.....$30.00
1135 E. 51st-st., 3d, 7 and bath.....32.50
124 E. 54th-pl., near 3d-av., 2d, 5 rooms and bath; Oct. 1.....25.00
120 34th-av., 3d, 5 and bath.....35.00
5037-41 Forrestville-av., 4 and 5 room flats, near "L" and park.....$32.50 and 22.50
5240 Forest-av., 3d, 7 and bath.....35.00
5220 Forrestville-av., 2d, 6 and bath.....25.00
6410 Dallas-av., 1st, 6 and bath.....35.00
4320-22 Forrestville-av., 2 room flats, steam, gas ranges, baths, janitor service.....$10 to 15.00
H. O. STONE & CO., 125 Monroe-st.

TO RENT—
DREXEL SQUARE APT. BLDG.,
810-816 E. 51st-st.
Between Cottage Grove-av. and Drexel-blvd.
$18 to $30 per month.
Do not fail to see our 8, 4, and 5 room apartments in this building; they overlook some of the most beautiful scenery in Chicago, and are in a quiet location. To see them means to rent them. Apply to MR. ILL, Apt. 100.
OLIVER L. WATSON, 100 Washington-st.

TO RENT—
NEW APARTMENTS
4322-4324 Drexel-blvd., 9 rooms, 3 baths; finest interior decorations; beam ceilings, mahogany finish; private porches; free garages; located in Chicago's most exclusive residence district; $125.
ROBERT F. SCHENCK & CO.,
Phone Oakland 1701. 4301 Drexel-blvd.

TO RENT—
FOUR ROOM APARTMENTS.
1st, 4622 Calumet.....$22.50
2d, 4622 Calumet.....25.00
3d, 4630 Calumet-av.....35.00
3d, 5369 Prairie-av.....35.00
EXTRA INDUCEMENTS.
COOPER & BURHANS, 315 Dearborn-st.

TO RENT—5119 AND 5212-14 KIMBARK-AV.—Elegant new apartments, 6 rooms, with two baths each; private front and rear porches; spacious rooms; all light; hardwood floors throughout. The building is just being completed and will be decorated to suit; $36 and $40. Agent on premises daily. Special concessions. SOUTHARD & TRAINER, 3005 Cottage Grove-av.

TO RENT—
MYRON H. SPADES COMPANY.
1604 E. 55th-st. Tel. Midway 3200.
5412 Cornell—Elegant 6 and 7 room apartments; 2 baths, front and rear porches and every convenience; the most desirable apartments in this exclusive district.

TO RENT—8 ROOM STEAM HEATED FLATS; hot and cold water, hardwood floors, light rooms, ranges, etc. Janitor service.
4500 Vincennes-av.....$40.00
451 E. 45th-st.....30.00
449 E. 45th-st.....32.50
See janitor. EDWIN KOMBERG, 106 La Salle-st.;

TO RENT—
FINE 5 ROOM FLAT.
515 E. 46th-pl., near Vincennes-av. This flat is modern; large outside rooms; desirable tenant wanted; to such party very liberal terms will be made. Call at 515 E. 46th-pl.

TO RENT — 66TH-ST., JUST EAST OF ILLCent., very desirable new 4, 5, and 6 room flats, $32.50 to $42.50; rooms large and light, elaborately finished throughout; decorate to suit.
GRAPPERHAUS, RUSSELL & CO.,
Hyde Park 2976. 1346 East 63d-st.

TO RENT—ROOM UP TO DATE FLATS, R. overlooking Jackson Park, near I. C., surface and L lines; will be warmest and best kept in city. Janitor 1556 Jackson Park drive (56th), or W. A. CARLSEN, 1006 Security Bldg.

TO RENT—NEW BUILDING, 4713-19 FORRESTville-av., 4, 5, and 6 room high class apartments; private porch, large yard; rents $37.50 to $45.00. Will decorate to suit. Open for inspection.
R. J. BUSCH, 535 E. 47TH-ST., OAKLAND 816.

TO RENT—8 AND 7 ROOMS, 1ST AND 3D floors, 1042 E. 47th-st., $40; $50. 6 and 8 rooms, 1st, 2d, and 3d floors; 4750 Prairie-av.; $37.50 to $47.50; very desirable. C. A. JONES, 1220 E. 47th-st. Phone Drexel 5751.

TO RENT — 3716 LAKE-AV., 9 ROOM APTS., $55 to $70.
3700 Lake, 7 room apts., $42.50.
CHICAGO REALTY & RENTING CO.,
Rand. 2237. 100 Washington-st.

TO RENT—4346 CALUMET-AV., 4 ROOMS, 2D floor; "L" transportation; price $32.50.
4048 Calumet-av., 5 rooms, 2d floor; "L" transportation; price $40.00.
H. J. NORCOTT & CO., 1008 E. 43d-st.

TO RENT—NEW, MODERN 6 ROOM FLAT, FURnace heat. Vicinity of 43d-st. and Lake-av. 2d floor. 3953 Stewart-av., or see BECKLENBERG, 145 La Salle-st. Phone Randolph 884.

TO RENT—417 W. 60TH-ST., A CONVENIENTLY located 7 room flat in good neighborhood; near Rock Island, surface, and "L" lines; $35 per month.
W. H. BOWERS & CO., 6 E. 31st-st. Douglas 686.

TO RENT—WITHOUT EXCEPTION THE BEST 10 room apt. in the city for $85; second floor; large light rooms; 3 baths; facing Washington Park. 6100 Cottage Grove-av. Phone Monroe 462.

TO RENT—4507-9 WOODLAWN-AV., CHOICE 7 and 5 room apartments; $37.50 to $55; nothing better for the price; look at them. See janitor, 4507 Woodlawn-av., or CHAS. AUSTIN, 307 Dearborn-st.

TO RENT—ELEGANT 6 LARGE, LIGHT AIRY rooms in modern apartment; extra large yard; unexcelled transportation; 20c bike from park; all conveniences. Agent prefers adult. 5442 Prairie-av.

TO RENT—S. W. COR. 43D-ST. AND WABASH-av., elegant new 5 room steam heated apartments; rent $32 to $35. Agent at building.

TO RENT—6250-52 SOUTH PARK-AV., VERY desirable 5 to 9 room modern flats; hot water, electric l.; on lake; ref. See janitor. Phone Cal 2288.

TO RENT—THE EATON BUILDING, 5454-62 Greenwood-av. 6 room flats; finely finished; modern; $45. Agent at 1019 E. 54th-st.

TO RENT—5 TO 8 APTS., $30 TO $45, 38TH AND Indiana, and 43d and Prairie; strictly modern. ALBERT CO., 1001 Chamber of Commerce. Main 2482.

TO RENT — FACING WASHINGTON PARK, 5662 So. Park-av., 3d apt., 6 r., $45. 5808 So. Park-av., 1st apt., 4 r., $25. See janitor.

TO RENT — IN THE WASHINGTON PARK district, 6 room apartments; $30 up. Call 5718 Madison-av.

TO RENT—6 R. APTS., $25; 7 R. FLATS, $27; steam, hot water, elevator. 3106 Calumet-av. 1

TO RENT—ROOM APTS.; 2D AM. H. W. 2D floor, 5 Cottage Grove-av. Cent. 4545.

TO RENT—FLAT; LANGLEY, 3 ROOMS AND bath; $12. Langley-av.

TO RENT—3767 LANGLEY, 3 ROOM FLATS, $12 and $13; steam, etc. Owner, 3 Langley-pl.

TO RENT—3D FLAT, 6 LARGE LIGHT ROOMS, see E. 39th-st.; have floors; $22.

TO RENT—FLATS—SOUTH.

FOR RENT—NEW BLDGS
OPEN FOR INSPECTION.
COR. EVERETT-AV. & 36TH-ST.
Convenient to J. C. Express at 36th-st., 5 rooms, 2 bathrooms, private front porches, costly interior finish, handsome decorations; $65.

4535-4605 WOODLAWN-AV., most beautiful location in KENWOOD; 6 and 8 room apartments with front porch, spacious court, handsomely terraced; $50 up.

5472-82 EVERETT-AV., commanding unobstructed view of the lake and Jackson Park, 6 and 7 room apartments, 2 baths, private front porches; $70 up.

4716 DREXEL-BLVD., 9 and 10 rooms, 3 bathrooms, spacious individual front porches, costly and elegant interior; private residence style.

ELLIS-AV. & 47TH-ST. Elegant 7 room apartments ready for occupancy, overlooking Drexel-blvd., in the finest section of KENWOOD; $55.

1312-14 E. 54TH-ST., near KIMBARK-AV., 6 room apts., high class, new bldg., front porches; $45 up.

LEXINGTON-AV. & 54TH-PL., 6 and 5 room apartments, front porches; $36 up.

Send for our complete list of apartments and houses all over the South Side, KENWOOD, HYDE PARK, AND WOODLAWN.

W. K. YOUNG & BRO.,
204 DEARBORN-ST.

KENWOOD OFFICE, 47th and Lake-av.
HYDE PARK OFFICE, 55th and Washington.

FREE RENT TO OCT. 1ST
STEAM HEATED FLATS.
All newly decorated.
4086 Calumet-av., 1st flat.....$21.00
5404 Cornell-av., 2d flat, 7 rooms.....70.00
451 E. 41st-st., 2d flat, 6 rooms.....25.00
5445 Lake-av., 1st flat.....35.00
414 E. 37th-st., 3d, 7 rooms.....27.50
3090 Indiana-av., Apt. 14, 7 rooms.....45.00
5756 Indiana-av., 2d flat, 7 rooms.....30.00
5446 E. 46th-st., 2d flat, 7 rooms.....30.00
1856 E. 65th-st., 1st flat, 7 rooms.....40.00
5706 Lake-av., 10 rooms.....40.00
748 E. 37th-st., Apt. F, 7 rooms.....30.00
4957 Michigan-av., 2d flat, 5 rooms.....35.00
5803 Michigan-av., 5 rooms.....42.50
5835 Rhodes-av., 1st flat, 5 rooms.....42.50
5848 Rhodes-av., 2d flat, 5 rooms.....42.50
2978 South Park-av., Apt. H, 7 rooms.....35.00
5021 Prairie-av., 3d, 7 rooms.....40.00
1187 E. 51st-st., 2d, 7 rooms.....42.50
5485 Jefferson-av., 1st flat, 6 rooms.....32.50

STOVE HEATED FLATS.
5084 Cottage Grove-av., 1st flat.....9.00
7615 Cottage Grove-av., 1st flat, 4 rooms.....8.00
7084 Princeton-av., 2d flat, 7 rooms.....25.00
816 W. 79th-st., 1st flat, 6 rooms.....15.00
3218 W. 37th-st., 1st flat, 9 rooms.....18.00
Kent Vincennes-av., 2d flat, 5 rooms.....20.00
3568 Vincennes-av., 1st, 5 rooms.....20.00
3226 Parnell-av., 1st flat, 5 rooms.....20.00
4304½ Cottage Grove-av., 2d.....13.00
7216 Wentworth-av., 1st flat.....18.00
CHICAGO REALTY & RENTING CO.,
100 Washington-st. Randolph 3237.

NEW APARTMENTS
FINEST IN WOODLAWN.
$55 AND $60. 6130-38 GREENWOOD-AV.
COLONIAL DESIGN. LARGE PRIVATE FRONT AND REAR PORCHES; 6 LARGE LIGHT ROOMS; LIVING ROOM, 17 FT. LONG; BRICK FIREPLACES; BOOKCASES AND COLONIAL PRISMATIC FIXTURES; 6 LARGE CLOSETS; WILL DECORATE TO SUIT; I. C. AND "L" EXPRESS; READY SEPT. 15. AGENT THERE.

TO RENT—
NEW APARTMENTS,
4 AND 5 ROOMS,
COMPLETED SEPT. 1st.
N. W. COR. 46TH-ST. AND ST. LAWRENCE-AV.
S. E. COR. 46TH-ST. AND FORRESTVILLE-AV.
Beautiful, large, sunlighted rooms; front and rear porches. Open today.
DRAPER & KRAMER, 115 Dearborn-st.,
Branch office—47th and Calumet-av.
47th-st. office open Sunday and evenings.

TO RENT—
BIG REDUCTION
on these modern 6 room and 2 baths beautifully decorated apartments; regular rent $50. Call at office for special price. 5147-49 Ellis-av.
A. T. HARDING & CO., 1816 Reliance Bldg.
6 phones—All Randolph 2441.

TO RENT—GRAND-BLVD., NEAR 36TH-ST.—Two 9 room apartments; steam heat; gas and electric lights; hot and cold water; white enameled refrigerators. Private porch and all modern conveniences.
MRS. G. E. GLOTTER,
3544 Grand-blvd.

TO RENT—321 E. 41ST-ST.
Nice 6 room apartment.
Steam heat, hot water.
Apply janitor or phone Central 2963.

4 AND 5 ROOMS
106-113 E. 49th-st., corner Michigan-av.
Special concession now to good tenants; all modern. Agent on premises.
DRAPER & KRAMER.
47th and Calumet. 115 Dearborn-st.

TO RENT—607 WOODLAND PARK, 8 LARGE rooms, sleeping porch, private park; fine outlook; steam and hot water; $50.
811 Woodland-pk., 6 rooms, duplex (with storeroom); steam heat, gas and water; separate front and rear entrances; $32.50.
L. M. SMITH & BRO., 3947 Cottage Grove-av.

TO RENT—433 AND 465 E. 51ST-ST., NR. COTtage Grove—3 rooms, $18.50; steam heat, hot water, etc. 518 to 520. See janitor.
5316 Jackson-av., very nice 5 room flat, furnace heat; $22. Apply W. GRAY BROWN, 2826 West Madison-st., Rooms 1 and 2. Phone West 278.

NEW FOUR ROOMS, $31.
6224-6 Prairie-av., new 4 rooms; book cases in parlors, every modern feature; now ready; $31.00.
OLIVER L. WATSON, 100 Washington-st.

TO RENT—$200 PRAIRIE-AV., ELEGANT 4 and 5 room apartments; rent $35 and $40.
4000 Indiana-av., modern 4 and 5 apartments; rent $35 and $40. Cent. 6684.
M. H. SPADES, 1st Nat. Bk. Bldg.

TO RENT—NEW APARTMENTS—2127 AND 2129 Prairie-av., most exclusive residence district; best transportation; walking distance to business center; 6 rooms, 2 baths; ready to suit; rental $75. Inquire of janitor or Calumet 2496.

TO RENT—5481 MADISON-AV., 6 AND 5 R. apts., $35 to $40; strictly high grade, modern and first class every way; exp. Oct. 1. Best value in Chicago. See janitor.

TO RENT—FLATS—WEST.

TO RENT—
STEAM HEAT.
1534 Ogden-av., 3d, 7 rooms and bath.....$30.00
1507 Warren-av., 2d, 7 rooms and bath.....27.50
1507 Warren-av., 1st, 7 rooms and bath.....35.00
UNHEATED.
117 N. 42d-av., n. e. cor. Washington-blvd., 3d, 5 rooms and bath; all light rooms.....22.50
4531 W. Congress-st., 3d, 6 and bath.....22.50
4531 W. Congress-st., 1st, 6 and bath.....20.00
1444 W. Ohio-st., cor., 5 and bath.....18.00
5824 Fillmore-st., 1st, 5 and bath.....17.00
1920 Milwaukee-av., 2d, 4 and bath.....10.00
Harrison-st., n. w. cor. Morgan-st., 4 and 5 room flats. Janitor 224.....$10 to 14.00
H. O. STONE & CO., 125 Monroe-st.

TO RENT—6 AND 7 R. FLATS. HYDE BLDG., cor. Jackson-blvd. and Paulina-st.; steam heat, hot water, gas ranges, beam ceilings, electric lights, polished wood floors, janitor service, open plumbing, etc. See janitor.

TO RENT—1612-18 W. ADAMS-ST., AT ASHland-blvd., 6 and 4 rm. modern, steam heated apts.; $30 to $40.
E. WOLTERSDORF & CO.,
1801 W. Madison-st. Ashland-blvd.

TO RENT—WEST END APARTMENTS, COR. West End and 44th-avs.; 4, 5, and 6 room flats; steam, janitor; the very latest; $31.50 to $37.50.
H. T. ROSE, 4744 W. Lake-st. Tel. Austin 411.

TO RENT—7 ROOMS, STEAM HEAT, BEST SURrounding, Garfield Park. See courteous janitor. 118 St. Louis-av., basement floor.

TO RENT—2117 WASHINGTON-BLVD., FIRST flat, 6 rooms, $30; 2d flat, 5 rooms, $25. Apply to C. L. LOWE 611 215 Jackson-blvd.

TO RENT—4 ROOM FLAT, $26; STEAM, ELECtric lights; sideboard, bath. 144 N. Kedzie.

TO RENT—FLATS—NORTH.

TO RENT—HIGH CLASS 8 ROOM APARTMENT on Division-st., one block west of Clark; electric lights in rooms and closets. Telephone Randolph 551 or apply to MR. WILLIAMS, 1524 Marquette Bldg.

TO RENT—STRICTLY MODERN 7 ROOM apartments with 2 baths and front porches in Buena Park, 2 blocks from Sheridan express sta., on N. W. L.; price $35. 4061 Sheridan-road. Phone Lake View 1350.

TO RENT—5 ROOM CORNER APARTMENT, 2 blocks from Diversey-blvd. sta., on N. W. L; price $52.50. 1101 George-st. Phone Lake View 930.

TO RENT—STRICTLY HIGH GRADE 9 ROOM apartments in Buena Park, 2 blocks from Sheridan express sta., on N. W. L; $100. 945 Alexander-pl. Phone Lake View 530.
H. O. STONE & CO., 125 Monroe-st.

TO RENT—STRICTLY HIGH GRADE 7 ROOM room apartment in the CASPER, ¼ block from Lake Shore drive; $40. 527 Melrose-st. Phone Lake View 998.

TO RENT—SEVEN SOOM STEAM HEATED apartment; moderate rental; 2113-2116 Lincoln-av. Apply C. F. FISCHER, 1490 Corn Exchange Nat. Bank Bldg. Main 6263.

TO RENT—BARGAIN; ATTRACTIVE $100 apt. in Sheridan-rd., 7 rooms, 2 baths and lavatory, in 3 flat bldg.; for $75. Address E B 235, Tribune.

TO RENT—4052-54 CLARENDON-AV., UP TO date 6 room apartment; all light rooms; private porches; will decorate to suit; $50.
CREMIN & O'CONNOR, 97 Clark-st.

TO RENT—5 AND 6 RM. APTS. IN NEW BLDG., 953-955 Lafayette-park-pl., near Sheridan-rd. and MACKAY, 921, 184 La Salle-st. Tel. Main 4248.

TO RENT—4149 SHERIDAN-RD., NEAR BUENA-av., new 6 room apartment, 2 baths; large living room; private front porch; $60. Phone Lake View 2130.

TO RENT—FREE RENT AND CONCESSIONS sublet my 5 room flat in Wilson-av. district; not furnished. Address L L 482, Tribune.

TO RENT—5256-58 SOUTH PARK-AV., VERY desirable 5 to 9 room modern flats; hot water, electric l.; on lake; ref. See janitor. Phone Cal 2288.

TO RENT—THE EATON BUILDING, 5454-62 Greenwood-av. 6 room flats; finely finished; modern; $45. Agent at 1019 E. 54th-st.

TO RENT—5 TO 8 APTS., $30 TO $45, 38TH AND Indiana, and 43d and Prairie; strictly modern. ALBERT CO., 1001 Chamber of Commerce. Main 2482.

TO RENT — FACING WASHINGTON PARK, 5662 So. Park-av., 3d apt., 6 r., $45. 5808 So. Park-av., 1st apt., 4 r., $25. See janitor.

TO RENT — IN THE WASHINGTON PARK district, 6 room apartments; $30 up. Call 5718 Madison-av.

TO RENT—6 R. APTS., $25; 7 R. FLATS, $27; steam, hot water, elevator. 3106 Calumet-av. 1

TO RENT—ROOM APTS.; 2D AM. H. W. 2D floor, 5 Cottage Grove-av. Cent. 4545.

TO RENT—FLAT; LANGLEY, 3 ROOMS AND bath; $12. Langley-av.

TO RENT—3767 LANGLEY, 3 ROOM FLATS, $12 and $13; steam, etc. Owner, 3 Langley-pl.

TO RENT—3D FLAT, 6 LARGE LIGHT ROOMS, see E. 39th-st.; have floors; $22.

TO RENT—FLATS—NORTH.

TO RENT—427 TO 435 WRIGHTWOOD-AV., half blk. W. of Lincoln Pk.
Two very choice cor. flats, 6 rooms, exclusive of reception room, mahog. trim, imp. tap. paper, etc., $50 and $60; possession Oct. 1st, or arrangements may be made for immediate pos.
Also two five room flats, $40 and $45; equally advantageous. One 4 room flat, $33.

4415 to 4423 Sheridan-rd., cor. Galt, two 6 r. flats, facing lawn, Florentine windows, drop beam ceiling, etc., $50.
Also 5 r. flat, $47.50, corner, 2d fl.
One 4 r. flat, $27.50, 3d floor, possession Oct. 1st. Janitor will show.
GEO. J. WILLIAMS 42 River-st. Phone Cent. 2100.

9 Rooms—New—$125.00
457 FULLERTON-BLVD.
OVERLOOKING LINCOLN PARK.
Exclusive, elegant, and artistic; one block from 7 Clark-st. car lines; 20 min. downtown; mahogany woodwork; Tiffany prism fixtures, French art glass doors and windows, 9 plate mirrors, porcelain lined icebox; all bathrooms tile floors and walls and highest grade porcelain fixtures.
Open for inspection. Phone Lincoln 14.

TO RENT—FLATS—SUBURBAN.

TO RENT—UNUSUALLY FINE FLAT; LARGE light rooms; marble entrance; hardwood floors and trim; steam heat, hot water, lawn, shade trees; janitor; 1 mile from Madison-st. to 440 Maple-st., Oak Park, Chicago. Main 2216. Kedzie 0447.

TO RENT—OAK PARK—5, 6, AND 7 ROOM MODern heated apartments; immediate possession. FRANK E. JUNE AGENCY,
Private Exchange 72. 206 South Blvd., Oak Park.

TO RENT—"OAKLAND APARTMENTS," 101-111 S. Austin-av., Oak Park; beautiful 6 room apts.; steam, hot water A1 service; $33-$36. Lake-st. El. Apply SULLIVAN, 10F pos.

TO RENT—MOD. 6 R. APTS., 201 MAIN-ST., Evanston. HARNSTROM, 125 La Salle. M. 1574.

TO RENT—FURNISHED FLATS.

TO RENT—5 AND 6 ROOMS IN THE LOGAN apartments, corner Logan-blvd. and Troy-st.; the most convenient location at Logan Square. See janitor or Telephone 5008 Humboldt.

TO RENT—HIGH CLASS FURNISHED 5 ROOM 1st floor apartment, with additional maid's room, for $60; cor. Sheridan-road and Irving Park-blvd; excellent transportation. Tel. 4379 Lake View.

TO RENT—BEAUTIFULLY FURNISHED FLAT TO RE-sponsible party until May 1; 6 rooms, 2 baths. LEIBERT, 4720 Sheridan-road. Rave. 717 or 1164.

TO RENT—WOULD FURNISH FLAT FOR FAMily wishing to keep house; owner not as housekeeper. 4204 Evanston-av. Irving Park.

TO RENT—COMPLETELY FURNISHED FLAT. 2249 Bissell-st., cor. Belden; steam, hot water; Edgewater 2122.

TO RENT—KENWOOD—NICELY FURNISHED 5 room apt., $18; near I. C. and L. express trains. 4520 Lake-av.

TO RENT—3 R. FURN. FLATS ADJOINING Jackson Park; steam, elevator; $28; L. I. C. surface. 1502 E. 53d-st.

TO RENT—COMPLETELY FURNISHED MODern four room apartment near Wash. Pk. and "L" exp. Phone Normal 1939.

TO RENT—5 ROOM FLAT, FURNISHED COMplete for housekeeping; heat, hot water, gas range. 16 Honore-st.

TO RENT—$40 E. 56TH-ST.—NEWLY FURnished 3 room flat; steam; near L; $42.50.

TO RENT—$23 PRAIRIE-AV.—NEWLY FURnished 4 room flat; steam; near L; $42.50.

TO RENT—PART OR ALL OF ELEGANT FURN. 5 room apt.; 2 baths; So. Side, Kenwood 1568.

TO RENT—FURN. 1 RM. STEAM FLAT; $25; fine. 3632 Vincennes-av. 9 C. de fare.

WANTED—FLATS.

WANTED—TO RENT—7 ROOM APT., MODERN conveniences, Evanston-av. or N. State-st., between North-av. and Division-st. preferred, or east of State-st. and north of Chicago-av.; best of references given. Address T 305, Tribune.

WANTED—TO RENT—FURNISHED APARTment, 4 to 6 rooms; must be in good neighborhood; prefer North Side; near lake; wanted at once; will pay up to $40 to $60 month. Telephone Parlor 2, Kaiserhof Hotel.

WANTED—TO RENT—FOR THE WINTER OR longer, completely furnished 5 or 6 room apt., near Chicago Beach Hotel. Address J. D. 200, Tribune.

WANTED—TO RENT—BY FAMILY 5 ADULTS, light modern, comparatively new 6 room flat, betw. Wrightwood-av. and Grace-av. east of Ashland. Address P 26, Tribune.

WANTED—TO RENT—FOR 30 DAYS, A FURN. apartment; must have 3 bedrooms, dining room, kitchen, and bath

REAL ESTATE—SOUTH SIDE.

FOR SALE—
UP TO 18% NET INVESTMENTS.
GREAT LIST OF GREAT INVESTMENT BARGAINS.
Chicago Grove-av., 4 stores and 6 flat stone front bldg.; rents $2,800; $4,000 cash required. Price $18,000
Chicago Grove-av., cor., stove heat, 2 sty., stone front; lot 20x125; rents $4,300; only $1,000 cash required. Price..... 22,500
Dearborn-st., Bedford stone front, 8 flat bldg.; rents $2,880; with little expenditure will rent for $3,160; $3,500 cash required. Price 16,500
6 flat stone front, modern bldg. on 51st-st., rents $2,500 per annum; $5,500 cash required. Price 15,500
3 s. w. Jackson-av. and 66th-st., lot 48x 125; 2 flat, stove heat, on corner; rents $600; room for stores in rear; also vacant lot for another bldg. on south; $2,500 cash. Price 7,650

THERE ARE GENUINE SNAPS AND REQUIRE QUICK ACTION.
FRED'K H. BARTLETT & CO.,
88 to 100 Washington-st.

On Sunday, Sept. 11

we will sell the 90 acres at 47th-st. and 40th-av., near Archer-av. car line. This will be the last opportunity sale of good property ever offered, and a new and original method. We cut the entire tract into 210 lots of varying size, every lot the same price, irrespective of its location, but we have made a big difference in the size of lots. Some are nearly an acre, some are ¾ acre, some are ½ acre, some are ¼ acre, and some are ⅛. The plat shows each lot numbered and gives the size. The price is only $295

on our usual terms—10 per cent down and $10 per month. NO INTEREST.
No sales will be made until Sept. 11, at 10 a. m. Adjoining acres are held at $5,000 per acre. Hundreds of people will attend this sale and the first will get their choice of lots. Go out to 47th-av. on the Archer-av. car and look it over, select the lot you want, and be on hand Sunday morning, the 11th, to secure it.

Fred'k H. Bartlett & Co.

88 TO 100 WASHINGTON-ST.

FOR SALE—
This is that Home.
7137 Cornell-av.
A new 6 room brick residence. All rooms very light. Hardwood trim throughout. Mosaic floor bathroom. Gas and electric light fixtures. Paneled dining room, etc. Convenient terms. Come out and see it.
COPER & BURHANS, 115 Dearborn-st.

$2,000 Down.

A big sacrifice in 4 story brick and stone front 3 flats and store and large 2 story frame in rear; all rented and everything in excellent shape; stove heated; one block from 47th-st. car line; a handy 2 flat with 210 lots of various sizes for sale; money; rents $1,320 year guaranteed; price $14,500. 4429 State-st.

MERCHANTS' BANK 4649 State-st.

FOR SALE—
AT YOUR OWN PRICE.
NEW 2 FLATS, BRICK AND STONE.
6024 W. Garfield Blvd. and 5749-51 Perry-av., modern in every particular; steam heat, etc.; nothing better ever offered; must be sold before Sept. 17.
Open afternoons, 2 to 5.
Look them over and make offer.
P. F. McCARTHY & CO.,
2857 State-st.

FOR SALE—AT 25C ON THE DOLLAR—TO close an estate immediately we are authorized to sell one of the most beautiful homes on South Side avenues; lot 45x125 feet; fine modern stone front house, 12 rooms; hot water heat; fine large stable; original cost $40,000; our price only $11,500; small cash payment; balance on time. Possession.
ELMER E. BALDWIN & CO., Exclusive Agents, 1452 Indiana-av. 628 First Nat'l Bank Bldg.

FOR SALE—63TH-PL., ONE BLOCK WEST OF JACKSON PARK, 50X125, N. F. ADJOINING 1460, ARNOLD F. ADJOINING 1434 60TH-PL.; $50 PER FT. SELL SEPARATE.
NEWBURY & CO., 140 DEARBORN.

FOR SALE—PARTY PREPARING TO MOVE to California desires to dispose of new, modern building of three stores and ten flats located on Cottage Grove-av., near 43d-st.; building well rented to responsible tenants; will rent at low price and make suitable terms; no trade.
CHESHIRE & SHOTWELL,
Oakland 1068. 4304 Cottage Grove-av.

FOR SALE—BY PAYING FROM $500 TO $600 down, balance on easy terms you can secure any of these bargains; Monroe-av. detached brick two flat building, $2,800; Wabash-av., 6 room cottage, $2,500; 35-38 Lexington-ct., Englewood, 6-flat, 11 room brick residence, $4,500. WM. B. WALRATH & CO., Owners, 100 Washington-st. [Mo.A.]

FOR SALE—3 FLAT BUILDING—NEW, NEAR JACKSON PARK; 3-story front; colonial porches, 5 and 6 rooms, hardwood throughout; extra good light; rental $1,560; price, $12,000; terms, $6,500 or part cash.
JAS. WHELER, JAMES G. BARSALOUX.
Phone H. P. 10. 634 and Washington-av.

FOR SALE—KENWOOD, NEAR 49TH-ST. AND Drexel-blvd., 10 rm. residence in good condition; lot 25x124 feet; owner leaving city; price only $7,900; inc. $5,500; photo at our office. This is a chance to get into best South Side residence district at low price.
WHITESIDE & WENTWORTH, 140 Dearborn-st.

FOR SALE—400 HOUSES AND FLAT BLDGS. All sizes and all prices in all locations, on your own terms. Inquire for what you want—we have it.

Fred'k H. Bartlett & Co.,

88-100 WASHINGTON-ST.

FOR SALE— 6 FLAT BARGAIN.
South Park-av., facing Washington Park 6 and 7 rooms, 2 baths; vacuum cleaner, etc.; rental $5,040; price $42,000; mtge. $20,000 at 5%. Terms to trade.
[A. N. Wheeler.] JAMES G. BARSALOUX.
Phone Hyde Park 10. 634 and Washington-av.

FOR SALE—NEW 6 APT. BLDG., INDIVIDUAL 2 and 3 bedrooms, elegant fixtures throughout; apartment to both ill. Cent. and L. Rental $3,840. Price $38,000; mtg. $14,000, 5½ per cent.
CRAIG-BRAUS, RUSSELL & CO.,
1346 E. 63d-st. Tel. Hyde Park 2976.

FOR SALE—2 STORY BRICK; ONE OF THE best constructed buildings on the street; 2-6 room flats; steam heat; strictly modern in every detail; nothing in excellent shape; price $4,250; will arrange terms to suit; Lafayette-av., near 57th-st. Merchants' Bank, 4649 State-st.

FOR SALE—OR EXCHANGE—LAKE-AV., BETween 40th and 41st; ideal neighborhood; 22x160; near the lake, I. C. elevated, and electric; $150 per foot, or best offer; easy terms. REITER & CO., 140 Dearborn-st.

FOR SALE—OR EXCHANGE—CORNER TWO stores and four flats on 63d, west of Halsted; rent over $2,400 a year; price $18,000; best bargain on the South Side. O. B. ZEISLER,
133 La Salle-st.

FOR SALE—62D-ST. CORNER WEST OF COTtage Grove-av.; new, high class 12 Apt. bldg.; finest interior construction; rental $5,000; incumb. $25,000; low price for cash.
[B.] COCHRAN & McCLUER, 107 Dearborn-st.

FOR SALE—$500 DOWN AND MONTHLY PAYments for new, well built, constructed 2 story bricks on the South Side; two 6 room flats; open plumbing; everything in first class shape. Price, $4,250. MERCHANTS' BANK, 4649 State-st.

FOR SALE—6 FLAT BRICK, MODERN, FRONT porches; Ellis-av., near 63d-st.; rental $2,805; price, $20,000; mortgage $12,500, 5%.
CRAIG-BRAUS, RUSSELL & CO.,
Tel. Hyde Park 2976. 1346 E. 63d-st.

FOR SALE—STATE-ST. NEAR 48TH—FRONTage 50x161 ft., improved with two story frame, stone foundation, basement, store and 7 room flat; is clean; rent $780; $2,500 cash; ground worth price $4,500. SOL LIVINGSTON, 1031 State-st.

FOR SALE—CHEAP—125 FEET N. W. CORNER Lonsdowood-av. and 100th-st.; 175 feet on Lafayette-av. and 50th-st.; same on State-st.; also 4 flat buildings on Jackson Park-av. Owner, 3818 State-st.

FOR SALE—ELEGANT NEW 2 FLAT BUILDing; only $5,500, on Indiana-av., near 67th-st.; only $2,500, on easy payments. ROBERT E. BARnett, 69th and Wentworth-av. Phone Went. 687.

FOR SALE — BARGAIN — CORNER 3 FLAT, stone mansion building, 66th-st., near Halsted; will take a lot or vacant property in part. Owner, 6005 Normal-av. Phone Wentworth 1739.

FOR SALE—FORECLOSURE BARGAINS—TWO modern dwellings s. of 40th-st.; 175 ft. vacant on 39th-st.; eastern exposure; quick sale.
GEO. W. STRIPPLE, 135 Adams-st.

FOR SALE—NEW 12 APT BLDG., 4 AND 5 rooms; mod and up to date in every particular; n. w. cor. 50th and Calumet-av.; rents $6,078; will trade. Owner, E. Staff, 322 E. 54th-st. Drexel 106.

FOR SALE—COZY HOME, MODERN THROUGHout, 6221 Sangamon-st.; only small cash payment required, balance monthly, same as rent.
ROBERT & EMIL HART, 107 Washington-st.

FOR SALE—7027 UNION-AV.—MODERN BRICK two flat bldg.; $500 down, balance like rent, will secure this bargain.
R. J. BUSCH, 535 E. 47th-st. Oakland 116.

FOR SALE—CHOICE 9 FLAT BLDG., NEAR Champlain-av. and 63d-st.; rents $3,100; mtge. $11,000, 5%.
TROTTER & KIMBALL, 145 La Salle-st.

FOR SALE—STORE AND FLAT, 507 W. 47TH-st., reasonable amount down, balance like rent; suitable for new starter in business. OWNER, 507 Sansamon-st.

FOR SALE—INGLESIDE-AV., NEAR 66TH, 6 flat; stone; rent $2,280; price, $15,000. Bargain. D. J. SNELLING CO., 79 Dearborn-st.

FOR SALE—NEW MICHIGAN-AV. 2 FLATS, near 63d-st.; 30 ft. lot; 6-7 rooms; price, $20,000. JAMES W. EASTLAND & CO., 1st Nat. Bk. Bldg.

FOR SALE—SNAP IN THOROUGHLY MODERN four front 8 room residence; near 43d-st. "L." $4,000. Address L 8, 319 Tribune.

FOR SALE—HAMILTON PK.—STONE FRONT res., 9 rooms; 33 ft. lot; $4,250.
J. H. GAY & CO., 6254 Wentworth-av.

REAL ESTATE—SOUTH WEST SIDE.

FOR SALE—$600; SIX LOTS S.-W. SIDE; 8 CTS. car fare. Address T 566 Tribune.

REAL ESTATE—WEST SIDE.

FOR SALE—CHOICE VACANT CORNER, N. E. cor. Keeler-av. and 14th-pl.; 165x100½.
E. F. GETCHELL, 204 Dearborn-st.

FOR SALE NO. 1439 AUSTIN-AV., FRAME 2 flat; IMPROVEMENTS, $3,000. APPLY 539, 222 DEARBORN-ST.

FOR SALE—COTTAGES, $2,850; 2 FLATS, $6,750; easy terms; Lexington-st. and 52d-av.
MURRAY WOLFBACK, 175 Dearborn-st.

FOR SALE—SACRIFICE—FOR QUICK LEAVING city; 2 flat, near Garfield Park; cheap.
GEO. G. NEWBURY & CO., 140 Dearborn-st.

FOR SALE—WILL SACRIFICE ONLY VACANT 6 flat brick building; $4,000. Apply to owner, J. Bocek, 2143 Cleveland-av. Lincoln 3108.

FOR SALE—DIVISION, NEAR CROSBY, LOT 30x100 ft., fronts impt., $3,000. ERNST STOCK, 1304 Division-st.

FOR SALE—MODERN RESIDENCE 1 YEAR old; bargain. Owner, 3532 N. Marshfield-av.

FOR SALE—DESIRABLE HOUSE IN RIVERside; eight rooms; large lot. 3418 Lakewood-av.

REAL ESTATE—WEST SIDE.

FOR SALE—
$5,000; 2044-6 PARK-AV., NR. Hoyne, 2 story brick flat bldg., 6-7-7 rooms, stove heat; rents, $924; lot 20x125; $1,500 cash.

$5,500, 2285 W. Madison-st., near Western, store and 2 flats; rents, $636; only $1,000 cash needed.

$3,000—311 S. TRUMBULL-AV., NEAR Sears-Roebuck's plant; 2 flat frame; rents $32; big lot; $300 cash.
OLIVER L. WATSON,
160 Washington-st.

FOR SALE—
SINCE ANNOUNCING PRICE
of $295 for acres at 47th-st. and 40th-av. we have had many opportunities to sell lots. We refuse to hold any of them for any purchaser. The sale begins promptly at 10 a. m. next Sunday morning and closes as soon as there is $10 deposited on each of the 210 lots. No favors will be shown. Each lot will have a printed number on it, and the purchaser who brings that number to the Stleman on the ground gets the lot.
FRED'K H. BARTLETT & CO.,
88 to 100 Washington-st.

FOR SALE—
NO SALES
will be made of the 210 acre and half acre lots at 47th-st. and 40th-av. until Sunday morning, Sept. 11, at 10 o'clock.
FRED'K H. BARTLETT & CO.,
88 to 100 Washington-st.

FOR SALE—BARGAIN—5535 JACKSON-BLVD., facing Central Park-blvd. overlooking Garfield Park, 50x125, 14 room residence, 5 baths and lavatory, large garage; steam heat; finest residence and site on West Side. Apply Room 804, 215 Dearborn-st.

FOR SALE—BEAUTIFUL LOT ON WASHINGton-blvd., 50x150 ft., all street improvements in and paid for, only $45 per foot, if taken at once.
E. A. CUMMINGS & CO.,
108 Dearborn-st.

FOR SALE — BARGAIN — MILWAUKEE-AV. business property, near corner Chicago-av.; brick store and flat; good rental; must raise $2,500 cash; leaving city; price $8,500. Address L J 116, Tribune.

FOR SALE—SNAP—WEST SIDE BRICK BUSIness property; store, heated store and 2 flats; rental $594. Price $4,000. Dirt cheap.
BROOMELL BROTHERS, 99 Washington-st.
Telephone Central 327.

FOR SALE—$5,600—4643 WASHINGTON-BLVD., 2 flat stone front, 6-7 rooms, hardwood, beamed ceilings, furnace heat; $1,500 cash down, balance to suit. Phone owner, Harrison 1325.

FOR SALE—9 ROOM CHICAGO HOME, WELL built, finished in natural wood; large lot; 2 story garage and fruit trees; worth $3,600; will take $2,600. Address L P 327, Tribune.

FOR SALE—HOT SNAP—
Must sell quick, would be 526 N. Campbell-av., east front, near Chicago-av. Buyers only. Phone Austin 615. Owner.

FOR SALE—BY OWNER; SNAP IF TAKEN AT once; fine income property; brick flat building, six four room flats, nine room cottage; corner. Address J O 380, Tribune.

FOR SALE—DO YOU WANT THE BEST BUSIness property in the Belmont and Clark-st. district? If you do come in and see ROBERT E. BENT, Chamber of Commerce.

FOR SALE—FINE STOVE HEATED APT. BLDG. West Side, rents now for $3,200. Will sell on a 10% net basis. W. H. DAVIS, 90 La Salle-st. Main 3668.

FOR SALE—LOOK! LOOK!! SPEAKS FOR ITself; best on W. Madison-st., 1407; store and 4 flats. H. A. OSBORN, 184 La Salle-st., R. 514.

FOR SALE—WEST SIDE BOULEVARD FLAT property; steam heat, $26,000; yearly rent, $3,400. Address L 235, Tribune.

REAL ESTATE—NORTH SIDE.

FOR SALE—PRICE $15,000.
ONE OF THE FINEST CORNERS
ON THE NORTH SHORE
FOR APARTMENT BUILDING.
S. W. COR. SHERIDAN-DRIVE AND BARRY-AV.
LOT 75X140.

3 blocks north of Lincoln Park, fronting on the new extension of the park, overlooking the lake, and surrounded by costly homes; high class apartments of 8 and 10 rooms each will rent for $175 to $250 mo. This splendid corner is offered at $200 foot and will command as good rentals as any property on the drive at any price.
W. K. YOUNG & BRO., 204 Dearborn-st.

FOR SALE—IN BUENA PARK—CORNER HAzel-av. and Junior-terrace, a lot, average width about 69 ft., depth 125 ft., south front; Hazel-av. and Junior-terrace are handsome boulevards; a splendid location for private residence; price, $5,250. Inquire C. H. BOLSTER, 811 Juniorterrace.

FOR SALE—A REAL BARGAIN—
Dearborn-av. bet. Schiller-st. and Burton-pl., 15 room, modern, stone front house; hot water heat, hardwood floors, etc.
HIBERNIAN BANK, 122 Monroe-st.
Real Estate Dept. Phone Cent. 822

FOR SALE — OR EXCHANGE—6 FLAT BLDG., just completed; all rented for $3,000; large; high class; private porches; between 2 expressway lines; 5c fare; $5,500; $1,500 cash, balance easy. Owner, 1218 Tribune.

FOR SALE—BARGAINS IN IMPROVED REAL estate and building lots. MAGNUS & MAHL, 77 W. Washington-st. Phone Central 2585.

FOR SALE—10 ACRES; FINE SOIL, BUILDings all kinds fruit, crops, etc.; only $8,000.
DE COUDRES BROS., 105 Washington-st.

FOR SALE—WILMETTE—SEVEN-ROOM BRICK home about 3 years old; $3,000 to $12,000. See us before buying. BARKER & ALLEN, Wilmette.

FOR SALE—OR EXCHANGE—NORTH SHORE frontage, Evanston and Glencoe. Ranges. REED & MORTON, 107 Dearborn-st.

FOR SALE — E. SIDE, WILMETTE, GREENwood and Ashland-ave. for $90 per ft. STANLEY K. GAGE, 66 Randolph-st. Phone Cent. 5513.

FOR SALE—HIGHLAND PARK—BEAUTIFUL ravine lot, south stone 150x307 ft. ALL street improvements in. J. L. FLOYD, 107 Dearborn-st.

REAL ESTATE—SUB.—MISCEL'ANEOUS.

FOR SALE—THE MOST DESIRABLE HOME IN any Chicago suburb for the money; eleven rooms; modern brick; hot water heat; fine brick barn; within 30 min. of the loop. Value $15,000. Price $8,000. Easy terms. Phone 1161 Dearborn. Address 1449 Dearborn-av., Apt. G.

REAL ESTATE—OAK PARK, AUSTIN.

FOR SALE — THERE ARE HOUSES AND houses, but there are no houses as attractive or so good value as the Hulbert Built-to-Honor Houses at Oak Park. Any buyer seeing them will appreciate how unwise he would have been to have bought without seeing them. Open Oak Park branch Metropolitan L to Home-av. station.

FOR SALE—WHY NOT BEGIN RIGHT NOW TO own your own home? Let us show you how. Some ready now to build to suit you on Elmwood, 64th, or Gunderson-avs., Garfield boulevard branch Met. L to Gunderson sts. or Madison elec.
S. T. GUNDERSON & SONS, 810 Cham. of Com. Book of GUNDERSON HOMES mailed free.

FOR SALE—
HOMES IN AUSTIN AND OAK PARK.
ALSO CHOICE VACANT LOTS.
H. J. HILL & CO.,
5636-40 W. LAKE-ST.
PHONE AUSTIN 131.

FOR SALE — BEAUTIFUL HOME IN RIVER Forest; 60 ft. front, large lawn, shrubbery, fruit garden, and cement walks. House has 6 rooms and bath, cement basement; everything A No. 1. 2¼ blocks from C. & N. W. Ry. $500 cash, balance monthly to suit. Address L 344, Tribune.

FOR SALE—$1,000 GIVEN AWAY TO FIRST purchaser of 711 Gunderson-av., 7 R. stucco, lot 37½; new; price was $5,000, and we will give $1,000 for quick deal; must have money.
PRAY & SON, 420 North Park-av.

FOR SALE—GREATEST BARGAIN IN AUSTIN home; 10 rooms, oak and Georgia pine finish; hot water heat; 50x150; fine location; former price $7,500; now $5,500. VANDERCOOK & SKIDMORE, 108 La Salle-st.

FOR SALE—BUS. COR. OAK PARK, OPPOsite 2 large schools, 100x138 ft., $3,000 cash; lot is store will bring 9% on entire cost. R. 1002, 458 Dearborn-st.

FOR SALE—7 LARGE ROOM HOME, CENTER of Oak Park; perfect condition; every improvement; large corner; leaving city; $4,250; payments. Address P 485 /Tribune.

FOR SALE—9 ROOM HOUSE IN FAIR OAKS Sub., Oak Park, east front; fine location, oak finish. J. H. HELAP, 629 Stock Exchange Bldg., Chicago.

FOR SALE—9 ROOM MODERN CORNER HOUSE; 5 minutes from depot; bargain if taken at once. F. W. FERGUSON, Marquette Hall, La Grange, Ill.

FOR SALE—COMPLETE MODERN HOUSE IN River Forest; 6 r. and bath; lot 80x187; fine shade trees; terms. Call J. H. AYR, 148 Cale-av.

FOR SALE—MAYWOOD ¾ ACRES, $250 UP; $25 cash, $10 month; 2 car lines; 5c fare; send for plat. J. H. WOOD & CO., 22 La Salle-st. Tel. Main 3184.

FOR SALE—FRANKLIN PARK REAL ESTATE, ADJOINING NEW C. M. & ST. P. YARDS. E. FRANKLIN, RECORD-HERALD BLDG.

REAL ESTATE—NORTHWEST SIDE.

FOR SALE—MUST SELL—WILL SACRIFICE A beautiful brick house, absolutely modern interior, oak finish, 2 lots, chicken, 12 fruit trees, lilac, and rose bushes; price only $3,000; worth $4,500; $1,500 cash required, balance mortgage 5 years; practically a country home, with all the city advantages; elevated road 5 blocks; ½ block to North-av. car line. Owner on premises, 1514 N. Springfield-av. Comm. to brokers.

FOR SALE—OWNER WILL SACRIFICE ON ACcount sickness one story store, northwest corner 41st-st. and Armitage-av.; lot 42x125; building 42x86; rental $1,500 per annum. Also 5 stores, southwest corner, 58x105, $1,980 yearly. Address H E 600, Tribune.

FOR SALE — GREAT BARGAIN — 42 LOTS IN Jefferson Park, one block west of Elston-av., 3 blocks north of Foster-av.; price $3,000 if taken at once, to close an estate.
EDWIN F. GETCHELL, 1215 Marquette Bldg.

FOR SALE—BARGAIN SALE OF LOTS AT LOgan Square; 28 and 50 ft. lots; $1,000 to $1,100; 2 blocks from Logan Square.
O. LEWIS & CO., 2156 Milwaukee-av.

FOR SALE—$500 DOWN, $15 MONTHLY, WILL buy 7 room cottage, hot water heat, cement basement, corner lot, 37x185. 3000 N. 42d-av.
McNAIR, 1001, 185 La Salle-st.

FOR SALE—2042 THOMAS-ST., STEAM HEAT, modern plumbing. W. W. PETRIE, 117 Market-st.

FOR SALE—REAL BARGAINS—SORENSEN'S stucco houses. SORENSEN & OLSON, 4819 Irving Park-blvd.

FOR SALE—$4,500 BRICK RESIDENCE, 8 ROOM, 2 baths, oak trim, furnace, long lot; $1,000 cash. 3026 N. Sawyer-av., near Wrightwood.

FOR SALE—DICKINSON'S MODERN HOMES in Irving Park, $1,750 to $4,200; easy terms. 4003 Milwaukee-av., corner Irving Park-blvd.

FOR SALE—2922 N. WASHTENAW-AV., SMALL cottage; also vacant lot adjoining; $2,400. Apply 529, 225 Dearborn-st.

FOR SALE—404, 406, 408, 410 ARMOUR-ST.; four small brick houses; $4,000. Apply 529, 225 Dearborn-st.

FOR SALE—BARGAINS—LOTS 100X125 FT., LELand and N. 50th-ave.; sewer, water, etc.
PAUL STEINBRICHER, 1215 Marquette Bldg.

FOR SALE—6, W. COR. ROBEY AND POTOMAC, 55x125, partly imp.; rents $1,296; $12,500.
E. N. WEAFT & CO., 115 Dearborn-st.

FOR SALE—2 FLAT BRICK, 6-7 R.; ASPHALT st.; modern; rent $960; price $6,000. (8750.)
HAENTZE & WHEELER, 3186 Milwaukee-av.

REAL ESTATE—MFG. PROPERTY.

FOR SALE, LEASE OR EXCHANGE—MANUfacturing and warehouse properties, vacant and improved, with or without railroad switch and dock. On Petroleum terminal. Will build to tenants or purchasers. We offer sites with unsurpassed Belt Line service. L. C. L. shipments at Chicago rates. This is a brand new proposition. Investigation invited. Exclusive Agents. Loans on industrial property.

J. H. Van Vlissingen & Co.

1209 164 Dearborn-st. Estd. 1879. Central 162.

FOR SALE—MANUFACTURING PROPERTY. The Grand Land Assn. owns 3 miles of frontage on the west side of Ry. of C. & G. Chicago Terminal Belt R. R., and Western Indiana Belt R. R. Tracks on grade; will never be elevated. Sites of from 1 to 50 acres. Thirty minutes from loop by Met. L trains every 9 minutes. Cheap electric power.
WALTER MILLS, Exclusive Agent,
1028 Central-st. La Salle-st.

FOR SALE—UNUSUALLY GOOD MANUFACturing building site containing over 15,000 square feet, located at Bissell-st. and Western Indiana R. R. frontage; 4 car load lot on the railroad right of way; excellent shipping facilities and transportation; price $16,000.
ROGER SHERIDAN,
128 Adams-st.

FOR SALE — E. RAVENSWOOD PARK AND Montrose-blvd. 150x165; will divide. Why pay high rent for unhealthy space when you can buy a home and a location for $2,500 cash?
STANLEY K. GAGE, 99 Randolph-st. 3513 Central.

FOR SALE — OR LEASE — FACTORY AND warehouse sites with railroad and dock facilities. Buildings built on terms to suit tenants.
McKINNEY, HODGE & MANSE,
1230 First Nat'l Bank Bldg. Phone Randolph 1828.
Industrial Real Estate Exclusively.

FOR SALE—OR LEASE, BUILDINGS, FLOORS, and vacant on switch and dock.
CHARLES R. HEPP & SON, 1006 Dearborn-st.
Industrial Properties Exclusively.

FOR SALE—ELEGANT 3 STORY BRICK BUILding on Carl near La Salle-av.; rental $900 per yr.; price $7,500. OAK SAVINGS BANK, Oak and Wells-sts.

FOR SALE—BARGAIN — THREE FACTORY sites, West Side, on switch; must be sold. Owner, E. ST. AUBIN, 85 Dearborn-st.

FOR SALE—OR LEASE—
Manufacturing sites and dock property.
H. H. WALKER & CO., 201 Tacoma Bldg.

FOR SALE—
INDUSTRIAL PROPERTY EXCLUSIVELY.
S. B. MILLS & CO., 172 WASHINGTON-ST.

REAL ESTATE—SUBURBAN—SOUTH.

FOR SALE—
A DETACHED RESIDENCE
IN
JACKSON PARK HIGHLANDS
means
The Comforts and Delights of an Ideal Suburban Home Combined With the Convenience and Advantage of the City.

SUBSTANTIAL HOUSES AND CHOICE LOTS AT MOST ATTRACTIVE PRICES AND TERMS

Write for booklet
Take I. C. R. R. to 63d-st. Sta. [71st-st.]
Local office, one block west of depot.
Open Every Sunday.
FRANK I. BENNETT,
100 Washington-st.

FOR SALE—
SUNDAY, SEPT. 11, AT 10 A. M.,
to the time we sell 210 lots for $295 each, at 47th-st. and 40th-av.
FRED'K H. BARTLETT & CO.,
88 to 100 Washington-st.

FOR SALE—CHICAGO LAWN COTTAGES AND fine shaded lots, cement walks, gas, water, etc. See them any time, week days or Sunday; 5c fare, steam or trolley. Send for free booklet.
JOHN F. EBERHART & SONS 3535 63d-st.

FOR SALE—AT TRACY, ON ROCK ISLAND, new 6 room colonial house; hot water heat; hardwood floors. Price $4,000. Quarters.
WM. H. BROWN & BRITTAIN,
131 La Salle-st. Main 2415.

REAL ESTATE—SUBURBAN—WEST.

ARDMORE
"THE BEAUTIFUL."

IT MAKES NO DIFFERENCE

HOW HIGH YOUR IDEALS FOR A HOME SITE ARE, THEY ARE REALIZED AT THIS MAGNIFICENT SUBURB.

You have probably dreamed of a home for years and are still DREAMING.

ACT AT ONCE.

REALIZE YOUR DREAM NOW AT ARDMORE, "The Beautiful," where restrictions bar shacks and objectionable features.

DOES IT PAY
to struggle along in the city, where close quarters and high prices make life a burden to you?
Ardmore is a suburb for people who
grow up sturdily and wholesomely, where their only touch with nature is a few straggling flowers in the back yard; where their only playground is the city pavements, rife with dirt and life marring influences?

$3, $4, $5 A FRONT FOOT
secures for you at Ardmore a home site beautiful and desirable, where we give you graded streets, sidewalks, water, electric lights, telephone, ornamental piers at street entrances, and the best of transportation.

THESE PHENOMENALLY LOW PRICES can be offered you because we have 1,000 acres, making Chicago's largest acre lot subdivision.

WE WANT YOU
to see our plan for a model acre with its cozy home, fruit trees, garden, chicken house, shrubbery and flowers, where you can step down your city living expenses one-half and enjoy life better than you do today.

ARDMORE
is located on a hill 175 feet higher than Lake Michigan, midway between the villages of Elmhurst and Lombard.

SEE ARDMORE AT OUR EXPENSE

Free Excursion

TODAY AND EVERY DAY.
Special Train Every Sunday.

AURORA, ELGIN AND CHICAGO R. R.

LEAVING 57TH-AV. TERMINAL.....1:30 P. M.
LEAVING MARSHFIELD-AV.....1:50 P. M.
LEAVING 63D-AV. & CRAWFORD.....2:00 P. M.
LEAVING DESPLAINES-AV.....2:00 P. M.

PRICES: ACRES, $600, $700, $750, $800, $850, $900, $1,000.
TERMS $25 CASH, $10 MONTHLY.

We give a free deed in case of death or refund all money with 6% int.

ARDMORE offices across from ARDMORE depot. Open daily 10 a. m. to 5 p. m. and all day Sunday. Call at our Chicago office for free tickets good for any week day.

Send for illustrated booklet on BEAUTIFUL ARDMORE and the MODEL ACRE.

SALESMEN ON ABOVE PLATFORMS SUNDAY WITH FREE TICKETS.

Ballard, Pottinger & Co.,

204 DEARBORN-ST.
PHONE CENTRAL 4499.

FOR SALE—LARGE 7 ROOM HOME ON BRICK basement; sewer, water, shade, fruit; a choice lot, 80x165; $2,900; 27 minutes C. & N. W.; no saloons.
FRED I. GILLICK, Park Ridge.

FOR SALE—LA GRANGE—WILL SACRIFICE 9 room modern home for $5,450; unusual bargain. Address T 482, Tribune.

FOR SALE—9 RM. MODERN CORNER HOUSE; 5 minutes from depot; bargain if taken at once. F. W. FERGUSON, Marquette Hall, La Grange, Ill.

FOR SALE—COMPLETE MODERN HOUSE IN River Forest; 6 r. and bath; lot 80x187; fine shade trees; terms. Call J. H. AYR, 148 Cale-av.

FOR SALE—MAYWOOD ¾ ACRES, $250 UP; $25 cash, $10 month; 2 car lines; 5c fare; send for plat. J. H. WOOD & CO., 22 La Salle-st. Tel. Main 3184.

FOR SALE—FRANKLIN PARK REAL ESTATE, ADJOINING NEW C. M. & ST. P. YARDS. E. FRANKLIN, RECORD-HERALD BLDG.

REAL ESTATE—SUBURBAN—WEST.

FOR SALE—OR RENT WITH OPTION OF PURchase—Elmhurst—Two 8 room houses, 100 foot lots, oak floors, open fireplaces, furnace; $25 and $35 monthly; three blocks from Aurora-Elgin electric line.
JOHN R. CASE, 115 Dearborn-st.

FOR SALE—RIVERSIDE LOTS, 50X171 TO 100X260 feet, fully improved with water, sewer and paving, at $10 per foot and upwards. Terms to suit.
JOHN A. CHAPMAN, Agent,
Suite 1212, 208 La Salle-st. Telephone Main 1778.

FOR SALE—ELMHURST—SEVERAL CHOICE 100 foot lots in best residence section; all improvements in and paid for. Terms, $100 cash. Will loan money to build.
JOHN F. CASE, 115 Dearborn-st.

FOR SALE—½ ACRE LOTS IN HEART OF MELrose Park, $250 each; $25 cash, balance $10 per mo. I will build to suit; furnish all money.
L. SORENSON, 1106 Security Bldg.

FOR SALE—GLEN ELLYN COUNTRY HOMES. Association offers the best acre lots proposition within 22 miles of Chicago. Chicago offices, 1450 First National Bank Bldg.

FOR SALE—WHEATON—$1,500 WILL BUY NEW 6 room cottage, hardwood finish, basement, 3 lots, 3 blocks from depot; $300 down, $10 monthly.
W. H. JOHNSON, Central Block, Wheaton.

FOR SALE—BERWYN—BARGAIN—
7 rm. frame dwelling, 50 ft., choice location. Easy terms. Owner must sell.
APPLETON BROS., Tacoma Bldg. and Berwyn.

FOR SALE—MODERN HOUSE, ORCHARD, 3¼ acres; $8,500; ¼ mile N. W. station. Phone gas, electric light; hot water heat. Owner, D. McDONALD, Hinsdale.

FOR SALE—¼ ACRES, $700; 5 ACRES, $1,500; RICH, BLACK SOIL, WITHIN 30 MIN. RIDE OF THE LOOP. BALLARD, POTTINGER & CO., 204 Dearborn-st. Phone Central 4499.

FOR SALE—LA GRANGE CHOICE HOMES AND building sites.
H. W. DIETRICH, 208 La Salle-st.

REAL ESTATE—SUBURBAN—NORTH.

FOR SALE—
BEAUTIFUL HOME
822 WEST-AV. WILMETTE.
$750 CASH—BAL. TO SUIT.

TWO BLKS N. W. OF C. & N. W. STA., NEW (never been occupied) 7 room MODERN STUCCO HOUSE; LARGE, LIGHT ROOMS; LOT 100X240, thickly set with LARGE shade trees; OWNER SAYS SELL. THAT MEANS A BARGAIN for the purchaser. Might sell with 50 ft. KEY AT 822 WEST-AV.

FOR SALE—OR EXCHANGE—WINNETKA.
EXCEPTIONAL BARGAIN.

500 feet of Sheridan-rd. frontage with magnificent view of lake and 300 feet of frontage on the adjoining street; all improvements in and paid for; 4 blocks from depot; surrounded by high class residences; $60 a foot for Sheridan-rd. frontage and $40 a foot for remaining frontage; might exchange for clear city residence. Address L C 803, Tribune.

FOR SALE—1025 ASHLAND-AV., WILMETTE, newly furnished stucco home, 30x38, in fine residence district; oak finish; hot water heat; living room, 24x29; large dining room, den, tile kitchen, 5 bedrooms, large bathroom with shower bath, 2½ stories, large porch with concrete floor, reasonable terms. Address W. H. S., care of bank, 1162 Milwaukee-av.

FOR SALE—
$8,500 for 7 room Wilmette residence; large lot; chicken run. This property worth $4,000; $800 cash, balance easy terms.
W. J. C. B. MOORE,
1022 Central-st.
Evanston train, N. W. "L." Open Sunday.

FOR SALE—NORTH SHORE PROPERTIES—
LOTS—ACRES—
HOUSES—FARMS.
WILMETTE—TO—LAKE BLUFF
MURRAY & TERRY, 108 Dearborn-st.

FOR SALE—WINNETKA LOTS, EAST OF R. R., ½12 a ft.; these lots have water, sewer, gas, and cement walks; terms to suit; monthly payments if desired. Send for plat.
WILLIAM ZUETELL, 401, 145 La Salle-st.

FOR SALE—OR EXCHANGE—WINNETKA—La Salle-av. and Sheridan-road frontage, 200 to 500 feet to lake; 750 ft. Sheridan-rd., east front; fine view of lake, and 1,200 ft. adjoining streets. WM. G. CARLISLE, 40 Dearborn-st. Central 2218.

FOR SALE—EVANSTON, MODERN 12 ROOM residence, east of r. r.; built by owner for home; large lot; bargain.
WESLEY L. KNOX, 905 Chamber of Commerce.

FOR SALE—OR RENT—LAKE FOREST; ATtractive homes; desirable building sites. Bargains in small farms.
JOHN GRIFFITH, Lake Forest, Ill.

FOR SALE—BEAUTIFUL, MODERN SHERIdan-rd. residence, Evanston; lot 100x500 to Lake Michigan; garage; sacrifice to close an estate.
BESSEY & KIRKLEY, 520 1st Nat'l Bank Bldg.

FOR SALE—WINNETKA—BRYANT-AV., NR. Episcopal church, 75x180 ft., $4,000; big bargain and best location.
E. N. WEART & CO., 115 Dearborn-st.

FOR SALE—IN WILMETTE, MODERN HOMES on easy monthly payments. C. H. BRETHOLD, 245 W. Railroad-av., Wilmette.

FOR SALE—WILMETTE RESIDENCE, BY owner; immediate possession; bargain; terms. Address L O 57, Tribune.

FOR SALE—BARGAINS IN IMPROVED REAL estate and building lots. MAGNUS & MAHL, 77 W. Washington-st. Phone Central 2585. 1380 Sherman-av., Evanston.

FOR SALE—10 ACRES; FINE SOIL, BUILDings all kinds fruit, crops, etc.; only $8,000.
DE COUDRES BROS

TRIBUNE WANT "ADS" BRING RESULTS!

THE CHICAGO DAILY TRIBUNE

FRIDAY, SEPTEMBER 9, 19

TWO SECTIONS NOT COMPLETE WITHOUT BUSINESS COMMERCIAL AND FINANCIAL SECTION

VOLUME LX

ACQUITS BRO
ON SECOND
Jury After Taking
Frees the Legisla
Charge of Br
FOUR VOTED TO
Lack of Confidence In
State's Star Witne
Them to Cha
WILSON TRIAL TO

BUSINESS CHANCES.

FOR SALE—A GILT EDGE business—First class confectionery, bakery, and ice cream parlor; large wholesale and retail business; splendid equipment and shipping facilities; sales over $50,000 per annum; located in good, live town of 12,000 in Central Illinois; owner wants to retire. Address E P 41, Tribune.

PROMOTERS, WE HAVE A $100,000 FOR A PROmoter, who can finance a $250,000 ind'l. concern, which is now on its feet, and which is a sure winner. Will pay its stockholders at least 25% after 1st year. Investigate; can't fill its present orders; plans is submitted; can't fill its present orders; field is unlimited; need money for machinery and don't like to borrow; would like app'r'l ment to help paying concern; or person who has with a legitimate concern or person who has money, or can interest it, in a permanent, reliable paying concern; the right man can handle his own money as treasurer. Address L J 407, Tribune.

FOR SALE—
Hairdressing and general beautifying business; downtown location; near Field's; rent and running expenses very low; good business; owner going to Europe. This is a snap for the right woman. Price $1,500; half cash. Address L S 108, Tribune.

$750 CANDY AND ICE CREAM BUSINESS; COLlege town near Chicago; invoice $900. $300 cleaning and dyeing business; Ogden-av. paying business.
$1,100 shoe repair business, near Chicago; Goodyear outfit; electric power; receipts $100 week. $350 grocery; North Side; receipts $15 to $40 cash. ADDERSON, 115 Dearborn-st.

FOR SALE—MARKET AND GROCERY OR SEPARATE; 20 years established; Forest Park, 10 miles from courthouse; monthly receipts, $6,000; market is arranged, packing house and sausage factory; with a large brick building and barn; 50 feet front; as a bargain, $20,000. Address T 458, Tribune.

$2,000 WILL BUY A MANUFACTURING BUSIness no experience required, over 500 high class customers making good profits, WITH EXCELLENT OPPORTUNITY TO INCREASE SAME; will stand strict investigation. Sole future for a matter; TERMS CONSIDERED. Room 505, 160 Washington-st.

FOR SALE—$2,500 MEDICAL PRACTICE IN north central Illinois modern city; an excellent chance for young man of 2 years; desire to specialize; will introduce; not over $600 for office and driving outfit; best chance of a lifetime; write at once. Address E P 23, Tribune.

CONSERVATIVE INVESTORS ARE PUTTING their money in Texas irrigated agricultural lands; no better investment in America; timber supply is becoming exhausted, but American Mahogany solves the problem. Write at once for particulars. Porter Land Co., 1010 Ashland Block, Chicago, Ill.

HAVE UNUSUAL PROPOSITION TO OFFER good man with $15,000 to $25,000; entirely new; business already established; great demand for goods; no competition; official position if desired. Call 917 Steger Bldg., or phone Har. 3008.

A GOOD OPENING IN SAN ANTONIO, TEX. to invest in manufacturing business that is now on paying basis. Want to incorporate so as to get more capital as business is larger than we can handle with present amount. If interested address L P 60, Tribune.

BEING DESPERATELY IN NEED OF CURrency $5,000 cash on or before Aug. 23d takes my position as treasurer and $4,500 worth of stock at its fair value, being 45% of all stock issued; established mfg. business; proposition open to rigid investigation. Address L D 186, Tribune.

5C THEATER FOR SALE—ESTABLISHED money maker; 5 years' lease; best location; will stand strict investigation. CAN BE HAD FOR $2,000. Runs all the year around. Room 505, 160 Washington-st.

FOR SALE—GOOD PAYING RESTAURANT and rooming house, all furnished, with barn, dining room, seller, 96 ft. frontage by 132 deep; all in good condition. Address Wm. SNOBELEN, North Bend, Wis.

FOR SALE—CIGAR STORE AND BILLIARD room; ESTABLISHED MONEY MAKER; high class neighborhood; no opposition; rent cheap; and fixtures on hand; strict investigation; $9,600. TAKES IT. Room 505, 160 Washington-st.

WANTED—MAN TO ACT AS PRESIDENT MANufacturing concern and invest $10,000 to $15,000; large profits to proper party; must be competent; state qualifications; give telephone number. Address S 826, Tribune.

WILL ASSOCIATE MYSELF WITH A HIGH class salesman who can invest dollar for dollar up to $2,500, in new soft drink proposition; highly indorsed by medical authority. Address S 805, Tribune.

FOR SALE—ESTABLISHED PROFITABLE wagon manufacturing plant situated busiest next st. West Side in loop; doing big business; will bear most rigid investigation; best reasons for selling. Address K J 490, Tribune.

GREAT OPPORTUNITY—BIG BARGAIN FOR A lawyer, office or real estate man to buy good abstract books and real estate business complete. Mark correspondence "Abstractor." Address L 207, Tribune.

FOR SALE—A BARGAIN—ENT. CIGAR AND notion store; good future, with fresh stock; fine location; near school; living rooms; no agents. 215 W. 47th-st.

WHY NOT GET OUR PRICE ON ORGANIZING that company for you? We may be able to assist you financially. WILLIAMS & CO., Ft. Dearborn Bldg.

SOUTH DAKOTA CHARTERS, ALL STATES COMPANIES ORGANIZED AND FINANCED; CORPORATION LAW A SPECIALTY. J. MOFFITT, 1614 UNITY BLDG. PHONE RAN. 5795.

FOR SALE—PROFITABLE DRUG STORE IN CORner; new and clean; lease runs 5 years; leaving city; $3,000 required; splendid proposition. Address G B 346, Tribune.

$650.00 BUYS PATENTED LITTLE MACHINE used by all the best restaurants; 130 ready for market; sell at $12.00 each; no competition. Address S 229, Tribune.

WANTED—A HIGHLY RATED ESTABLISHED wholesale lumber business; must have assets $25,000 additional capital. Address L E 947, Tribune.

TO RENT—HOTEL, NEAR CITY & 5,000 POPUlation, growing rapidly; 36 rooms; well located on car line; fine chance for renting; rented furnished. Address T 507, Tribune.

INVESTMENT — IMMENSE POSSIBILITIES; MODERATE. INTERVIEW. ADDRESS N 230, TRIBUNE.

READ "INVESTING FOR PROFIT" 6 MONTHS free. Tells how $1,000 grows to $22,000, etc. 79 Jackson-blvd. Chicago.

WANTED—A LIVE MAN OR WOMAN AS CITY manager; must have ability and $500. Address L D 882, Tribune.

OUR REAL ESTATE SYNDICATE PAYS THE investor 10% per annum payable quarterly. Send for particulars. Address L K 266, Tribune.

FOR SALE — LIGHT MANUFACTURING BUSIness; $1,500; net profits $600 per month guaranteed; safest proposition. 307 Tribune.

A REAL BARGAIN—CANDY, DELICATESSEN, large soda fountain; clean stock, est. 17 years; living rooms. 5636 S. Halsted-st.

WANTED—$3,500 FOR AN INDUSTRIAL INvestment; promising large returns. CHARLES WAITE, 548 Commercial Bank Building.

$2,000 STOCK GENERAL MERCHANDISE; REST of reason; address today. Interstate Land and Imp. Co., Marmora, Wis.

PARTNER WANTED—FOR PATENT; BIG RETURNS; make appointment. Address S 529, Tribune.

FOR SALE—CHEAP, HALF INTEREST IN OLD established downtown real estate office. Address T 420, Tribune.

FOR SALE—WELL STOCKED GROCERY AND market; best location; rent free. Address K N 278, Tribune.

STEAM LAUNDRY FOR SALE—FOOR HEALTH only reason. Address today. Interstate Land and Imp. Co., Marmora, Wis.

HARDWARE AND PAINTS—COMPELLED TO sell small paying store; location the best; $1,800. Address T 414, Tribune.

$9,700 BUYS $18,000 CLEAN, COMPLETE stock dry goods and shoes. Address T 508, Tribune.

I WANT TO BUY AN ESTABLISHED BUSIness; mail order preferred; price and particulars for attention. Address T 502, Tribune.

WANTED—MAN WITH SMALL CAPITAL TO manage good paying business in Chicago; will stand investigation. 2600 Calumet-av.

FOR SALE — MODERN EQUIPPED CANDY factory; sales $3,000, at your own price. Address K W 498, Tribune.

WANTED — A LIVE MAN AS MANAGER OF city office; must have good references and $1,000; no place to speculate. Address P 156, Tribune.

BARGAIN—DELICATESSEN AT LESS THAN invoice; best paying corner N. Side; Sept. rent paid; ill health. 530 N. State-st.

FOR SALE — WELL ESTABLISHED CASH grocery; must sell; doing a good business; rent $18; living rooms. 4554 State-st.

DON'T SELL YOUR STORE WITHOUT CONsulting me; we have cash buyers. DAN PINE, 838 Jackson-blvd. Tel. Monroe 6286.

CIGARS, CANDY, AND STATIONERY STORE on W. 47th-st.; rent $20; 4 living rooms; daily business, $15. JOHNSON & CO., 167 La Salle-st.

FOR SALE—THE HIGHEST CLASS BEAUTY shop; best location; exceptional opportunity to buy a shop that pays. Address S 318, Tribune.

FOR SALE—CIGAR STORE AND LAUNDRY agency; located downtown; laundry business pays rent. Good reason. Address L 225, Tribune.

BUSINESS MAN WANTED WITH A FEW HUNdred dollars for grocery proposition. Address S 400, Tribune.

BUSINESS CHANCE — DRUGGIST OR MAN with knowledge of drugs to invest $2,000 and take charge of laboratory. Address T 495, Tribune.

GREAT CHANCE FOR MAN WITH $600; ACT quick. 1 Dearborn-st. Room 818.

FOR SALE—AI DRUG STORE; $1,800 CASH REquired; cause, sickness. Address L E 281 Tribune.

FOR SALE—LIGHT GROCERIES CONFECtionery, tinsmithing; 9 rms. in bath. 1235 12th-st.

WANTED—PARTNER WITH $1,000 TO $2,000 cash price; confidential. Address S 105, Tribune.

FOR SALE—ICE CREAM PARLOR, WITH OR without fountain. 32 E. Chicago-av.

WANTED—TO PURCHASE A SALOON LICENSE or location. Address L L 7, Tribune.

SHOE STORE AND REPAIR SHOP—ABOUT $1,200. Box 218, W. McHenry, Ill.

FOR SALE—AT A SACRIFICE, FIRST CLASS laundry; South Side. 82 La Salle-st. Room 61.

CIGAR STORE FOR SALE; GOOD LOCATION; small going business. Address T 395, Tribune.

WANTED—$600; LARGE, PROMPT, PERMAnent profits proven; big bargain. P. O. Box 59.

FOR SALE—HOME BAKERY; GOOD CORNER store with 9 room flat. 3 W. 35th-blvd.

FOR SALE—LADY'S PAYING HAIRDRESSING shop in loop. Address T 446, TRIBUNE.

FOR SALE—THE SHOP IN GOOD CITY, 50,000, near Chicago. Address S 384, Tribune.

BUSINESS CHANCES.

WE CAN DO 25% MORE WITH A POUND OF coal than you can heat your home on $3 or $3 coal more uniformly than you can do it with $7.75 coal; heat 15 gallons of water with 1 cent's worth of gas; get 250 candle power from gas than you get 100%, and won't make soot; burn soft coal with a purple flame SOOTLESS AND SMOKELESS; put soft coal in our $20 stove and hold uniform fire for 9 days; can SERIOUSLY CUT THE FUEL COST in any power boiler or heating plant. LEARN HOW TO DOUBLE YOUR AGENTS—WE WANT YOU FOR A STOCKHOLDER

Address L L 524, Tribune.

CAPITAL AND SERVICES WANTED IN A manufacturing and contracting concern of 20 years' standing. Annual sales will reach one hundred thousand dollars; good profit. Have over thirty thousand dollars worth of work at present. I am the sole owner of this business, which has grown too large for me to handle alone and here is an excellent chance for a young or middle aged man to become identified with an old reliable concern. As this is a strictly legitimate proposition, not open to loan sharks, I will deal with principals only. Address S 432, Tribune.

FIVE THOUSAND DOLLARS
FOR
FIVE HUNDRED DOLLARS.
HAVE YOUR MONEY READY.
ONLY TWENTY TO BE HAD.
ADDRESS E B 557, TRIBUNE.

EXCEPTIONAL OFFER—
Chance of a lifetime on automobile row; well established lamp and repair business clearing $5,000 per year; business extensively advertised and not of a personal nature; could be handled by a stranger to our trade. Call 381 Michigan-av.

I WANT AN ACTIVE MAN, NOT OVER 35, TO become interested in a Chicago manufacturing corporation of which I have been president for several years, and look after some of my duties; salary $2,000 to $2,500 and share in the dividends; $5,000 to $6,000 per annum; very safe and profitable; references required. Address P 1, 252, Tribune.

FOR SALE—LIGHT MANUFACTURING BUSIness earning $400 to $500 per month; company incorporated $500,000; monopoly; $25,000 manufacturing product on hand; must be sold for cash. Price $25,000. Business will earn $5,000 per month if pushed. DAVIS ELECTRIC CO., Parkersburg, W. Va.

OLD, WELL ESTABLISHED, THRIVING GROcery stock in one of the best locations on South Side; proprietor's time is essential in mfg. business; guaranteed trade of $18,000-$20,000; yearly; will stand strict investigation; no agents. Address R. W. B. 21 S. Clinton-st. Phone Main 5065.

FOR SALE—$ COFFEE AND TEA STORES, yielding best income on best street So. Side; owner retiring from business, having accumulated a fortune; cost you nothing to find out if this be true by writing or phoning ACKLEY BROS., 224 E. 31st. Ph. Wentworth 603.

FOR SALE—FURNITURE AND UNDERTAKing business in thriving Wisconsin city 10,000 population; good prosperous business; well established; death of senior member of firm reason for selling. For particulars address L. F. M., 403 Pabst Bldg., Milwaukee, Wis.

WANTED—WELL AUTHENTICATED BROKER or firm of brokers of known financial ability to handle an issue of preferred and common stock of a company operating in Montana orchard lands. Write giving full information to B P 15, Tribune.

$5,000 TO $10,000 PER YEAR IN THE REAL estate business; let us teach you how and make you our special representative. Send for our big free book. HERBERT HURD, Pres., 507 Dwight Building, Kansas City, Mo.

WANTED—YOUNG MAN ABILITY TO LEARN act as secretary and assistant manager to corporation; $1,000 part cash required; experience unnecessary; good salary; rare chance for advancement. C. 1040 and up.
MANUFACTURING PROPOSITION FOR $650 or to responsible party $350; will handle it on contract; good for $100 a week; more if you can; worth $1,000 to sell. Call Lincoln 1762, or address PEERLESS MFG. CO., 2062 N. Clark-st.

FOR SALE—BEST STOCK OF GENERAL MERchandise in town of about 800, in central Iowa; will invoice at $7,000; good reason for selling; death of proprietor; cash only. Address F F 9, Tribune.

$30 WEEKLY AND INDEPENDENCE—100 IMproved Gum machines will make you the above amount; small investment; we secure locations; call or write Hilo Gum Co., Inc., 122 W. 46th-st., Chicago.

FOR SALE—HAIR DRESSING SHOP IN HIGH grade downtown boulevard hotel, with established business in hair dressing, manicuring, and facial massage; lease on space at reasonable rent; will be transferred to buyer. Address N 488, Tribune.

FOR SALE—AT A BARGAIN, SMALL MACHINE shop centrally located; well equipped; doing good business; good reason for selling. Address L L 826, Tribune.

GROCERY MARKET FOR SALE—ESTABlished business; good location; owning going west, account illness. Address M. MORICHSBARGER, 338 care Durand-Kasper Co., Lake and Union-sts.

DO YOU NEED CAPITAL? WE WILL INCORporate and finance complete meritorious propositions. HOWATER, ARNOLD & HOWATER, Commercial Temple, Chicago. Phone Central 3018.

CAPITALIST WITH $50,000 TO $75,000 TO FInance big merger; money secured by first mortgage; short time loan; big profit. Address L 385, Tribune.

WANTED — CAPITAL TO CARE FOR ADDItion to profitable, increasing, established business manufacturing automobiles; no brokers. Address L E 6, Tribune.

CORNER DRUG STORE FOR RENT—JUST COMpleted, at 2901 Irving Park-blvd.; best location in Irving Park; well settled district; 4 blocks from any store. Call on premises.

GOOD CHANCE FOR UP TO DATE RESTAUrant man; good location; all equipped but kitchen; will pay to investigate. Address K J 250, Tribune.

FOR SALE—BUFFET, INSIDE LOOP; LONG lease; old established; can use any brand of beer. Address L B 90, Tribune.

WANTED—PARTY WITH A LITTLE CAPITAL; steady business. Call HUBBARD, 167 Dearborn-st.

FOR SALE — WELL ESTABLISHED CASH grocery; must sell; doing a good business; rent $15; living rooms. 4554 State-st.

PARTNERS WANTED.

SPECIAL PARTNER WANTED—AN ESTABlished Chicago firm with more signed city orders than they can fill, will give 5% on sales for the use of additional capital with which to expedite matters. Money profits returned monthly as collections are made. You may do collecting in our name if you prefer. Absolutely no risk incurred; $5,000 to $8,000 required. Address L B 500, Tribune.

OPPORTUNITY EXTRAORDINARY; ANY ENterprising man or woman with $100 to $250 actual cash to pay for paying business; long established trade; working only evenings or other spare time, address for interview. Address N 321, Tribune.

WANTED—PARTNER WITH $600 FOR HIGH class vaudeville show, to travel out west; fine opportunity for lady or gentleman; pleasant time; big profits sure; experience not required; investigation invited. Address P 936, Tribune.

WOULD LIKE TO CORRESPOND WITH HIGH class osteopathy medical graduate in reference to opening high class parlors. Address T 429, Tribune.

WANTED—PARTNER WITH A FEW HUNDRED dollars cash in cigar store with various side lines; money maker; best location on South Side. Call afternoons. 431 E. 31st-st.

WANTED—PARTNER WITH $1,000 IN CONtracting and building business. Address S 560, Tribune.

PARTNER WANTED — WITH $400 TO BUY large interest in big paying business; must be taken at once. Address L W 185, Tribune.

BOWLING, BILLIARD & POOL TABLES.

FOR SALE—SECOND HAND BILLIARD AND pool tables; we rent tables with privilege of buying. The Brunswick-Balke-Collender Co., 262-266 Wabash-av.

FOR SALE—NEW AND SECOND HAND POOL tables; low prices; easy terms; full line billiard supplies. PASSOW & SONS, 832 W. Madison-st.

THE J. L. FOWLER CO., BILLIARD AND POOL table manufacturers, sell or rent; easy terms. 1812 W. Lake-st. Tel. West 917.

60 REFINISHED POOL AND BILLIARD TAbles, Brunswick make, will be sold at a snap or rent. 2262-2266 Ogden-av., near 12th-st.

BILLIARD AND POOL TABLE FOR SALE OR rent; easy terms. Billiard and bowling supplies. Also repairing. 746 Milwaukee-av. Monroe 5682.

BOOKS AND MAGAZINES.

CHICAGO SCHOOL AND COLLEGE TEXT BOOKS BOUGHT, SOLD, AND EXCHANGED; LIBRARIES PURCHASED.
POWNER'S BOOK STORE
TEL. CENT 2941. 107 CLARK-ST.

ORDER A COPY OF THEODORE ROOSEvelt's latest book, "African Game Trails," from the boy whom you have seen on the street. Address N 544, Tribune.

SELL YOUR BOOKS! WE PAY CASH. SINGLE volumes or entire libraries. Phone Central 6069.
MORRIS BOOK SHOP, 165 Wabash-av.

LAWYERS.

WE QUICKLY COLLECT WAGES, NOTES, rents, claims of every description on percentage.
THE ATLAS ADJUSTMENT COMPANY,
140 Dearborn-st. Suite 1212. Tel. Randolph 1978.

LAWYER CALLS AT YOUR HOME. ALL CASES injury, bankruptcy, other troubles; easy terms; no advance charges. Address K F 117, Tribune.

JOSHUA R. H. POTTS,
COUNSELOR AT LAW.
140 Dearborn-st., Suite 1112. Cent. 5500.

WATCHES, JEWELRY, ETC.

ANTIQUE JEWELRY—SPLENDID SPECIMENS direct from our foreign buyers; attractive prices. Quality guaranteed. 31 Fifty-fourth Bldg.

FOR SALE—AT 5% ABOVE IMPORTER'S price—Diamonds taken in trade for other goods. Suite 1650, 105 Michigan-av.

FOR SALE—2 DIAMOND RINGS, 1¼ AND 2 k., earrings, pendant charge. Address N 442, Tribune.

OPTICIANS.

SPECTACLES, EYEGLASSES; EXAMINATION free of charge; artificial eyes. Estab. 1868. J. MANASSE, Opt'n, 83 Madison-st. (Tribune Bldg.)

OFFICE DEVICES.

FOR SALE—NICE ASSORTMENT OF SECOND hand duplicating machines, bargains. Room 605, 216 Dearborn-st.

TALKING MACHINES.

FOR SALE — COLUMBIA DISC GRAPHOphone and records, almost new; price $25. Phone Edgewater 3033.

MUSICAL INSTRUMENTS.

WHY PURCHASE A CHEAP NEW PIANO of uncertain grade, when AT THE VOSE STORE you can secure a bargain in a good used piano of reliable manufacture?

A cheap new piano is a costly investment AT ANY PRICE, and while some buyers dislike the idea of purchasing an instrument second hand, it is a positive fact that a used piano of standard make will outlast any cheap new piano on the market and will give far more satisfaction.

Let us show you the excellent values we are offering in used pianos of makes such as Vose, Lafargue, Ludwig, Howard, Conover, Bauer, Starr, and others, some as low as $125.

A call will convince you that these are absolutely the best bargains in Chicago.

Convenient terms of payment may be arranged.

VOSE & SONS PIANO CO.,
246 WABASH-AV.

SUMMER END PIANO BARGAINS
IN LYON & HEALY'S
SPECIAL THIS WEEK!

Many splendid new pianos of discontinued styles are included in this sale, and the widest kind of a choice is offered in the matter of selection. You have here an opportunity to save from 20% to 40% on a piano or player piano of well known make. Every instrument is fully guaranteed.
SOME OF THE OFFERINGS:
12 Pianos—$350 values; special this week.....$265
7 Pianos—$300 values; special this week.....215
4 Pianos—$250 values; special this week.....185
6 Pianos—$175 to $200 values; special this week.....145

We also offer some exceptional bargains in used pianos. If you have any such a piano from us you may be sure that it is a good one.
A PARTIAL LIST:

KRAKAUER	$145
J. & C. FISCHER	195
CHICKERING & SONS	175
DECKER BROS.	175
KNABE	190
EMERSON	225
J. & C. FISCHER	250
HAMILTON BROS	250
STEINWAY	350
KINGSTON	110
RUDOLPH	100
HUNTINGTON	110
REGENT	350

TERMS—Any NEW or USED PIANO priced under $200, FREE TRIAL 7 DAYS; then $1 a week. LYON & HEALY, Wabash-av. and Adams-st.

BARGAINS! BARGAINS! BARGAINS!
$167 only for NEW PIANOS
that are worth $375.
Choice of cases, fine tone and
Double repeating action. A chance
of a lifetime. $1.00 a week.
25 FINE ARTISTIC PIANOS. Some
of a higher grade; others are
discontinued styles—all practically
new and perfect, at a saving of from
$100.00 to $300.00.
If you want a Piano in the Fall or
Winter, you will save money by buying it now. We will teach you how and make your special representative. Send for my big free book. HERBERT HURD, Pres., 507 Dwight Building, Kansas City, Mo.

WANTED—YOUNG MAN ABILITY TO LEARN act as secretary and assistant manager to corporation; $1,000 part cash required; experience unnecessary; good salary; rare chance for advancement. C. 1040 and up.

MANUFACTURING PROPOSITION FOR $650 or to responsible party $350; will handle it on contract; good for $100 a week; more if you can; worth $1,000 to sell. Call Lincoln 1762, or address PEERLESS MFG. CO., 2062 N. Clark-st.

FOR SALE—BEST STOCK OF GENERAL MERchandise in town of about 800, in central Iowa; will invoice at $7,000; good reason for selling; death of proprietor; cash only. Address F F 9, Tribune.

$30 WEEKLY AND INDEPENDENCE—100 IMproved Gum machines will make you the above amount; small investment; we secure locations; call or write Hilo Gum Co., Inc., 122 W. 46th-st., Chicago.

FOR SALE—HAIR DRESSING SHOP IN HIGH grade downtown boulevard hotel, with established business in hair dressing, manicuring, and facial massage; lease on space at reasonable rent; will be transferred to buyer. Address N 488, Tribune.

FOR SALE—AT A BARGAIN, SMALL MACHINE shop centrally located; well equipped; doing good business; good reason for selling. Address L L 826, Tribune.

GROCERY MARKET FOR SALE—ESTABlished business; good location; owning going west, account illness. Address M. MORICHSBARGER, 338 care Durand-Kasper Co., Lake and Union-sts.

DO YOU NEED CAPITAL? WE WILL INCORporate and finance complete meritorious propositions. HOWATER, ARNOLD & HOWATER, Commercial Temple, Chicago. Phone Central 3018.

CAPITALIST WITH $50,000 TO $75,000 TO FInance big merger; money secured by first mortgage; short time loan; big profit. Address L 385, Tribune.

WANTED — CAPITAL TO CARE FOR ADDItion to profitable, increasing, established business manufacturing automobiles; no brokers. Address L E 6, Tribune.

CORNER DRUG STORE FOR RENT—JUST COMpleted, at 2901 Irving Park-blvd.; best location in Irving Park; well settled district; 4 blocks from any store. Call on premises.

GOOD CHANCE FOR UP TO DATE RESTAUrant man; good location; all equipped but kitchen; will pay to investigate. Address K J 250, Tribune.

FOR SALE—BUFFET, INSIDE LOOP; LONG lease; old established; can use any brand of beer. Address L B 90, Tribune.

WANTED—PARTY WITH A LITTLE CAPITAL; steady business. Call HUBBARD, 167 Dearborn-st.

FOR SALE — WELL ESTABLISHED CASH grocery; must sell; doing a good business; rent $15; living rooms. 4554 State-st.

PARTNERS WANTED.

SPECIAL PARTNER WANTED—AN ESTABlished Chicago firm with more signed city orders than they can fill, will give 5% on sales for the use of additional capital with which to expedite matters. Money profits returned monthly as collections are made. You may do collecting in our name if you prefer. Absolutely no risk incurred; $5,000 to $8,000 required. Address L B 500, Tribune.

OPPORTUNITY EXTRAORDINARY; ANY ENterprising man or woman with $100 to $250 actual cash to pay for paying business; long established trade; working only evenings or other spare time, address for interview. Address N 321, Tribune.

WANTED—PARTNER WITH $600 FOR HIGH class vaudeville show, to travel out west; fine opportunity for lady or gentleman; pleasant time; big profits sure; experience not required; investigation invited. Address P 936, Tribune.

WOULD LIKE TO CORRESPOND WITH HIGH class osteopathy medical graduate in reference to opening high class parlors. Address T 429, Tribune.

WANTED—PARTNER WITH A FEW HUNDRED dollars cash in cigar store with various side lines; money maker; best location on South Side. Call afternoons. 431 E. 31st-st.

WANTED—PARTNER WITH $1,000 IN CONtracting and building business. Address S 560, Tribune.

PARTNER WANTED — WITH $400 TO BUY large interest in big paying business; must be taken at once. Address L W 185, Tribune.

BOWLING, BILLIARD & POOL TABLES.

FOR SALE—SECOND HAND BILLIARD AND pool tables; we rent tables with privilege of buying. The Brunswick-Balke-Collender Co., 262-266 Wabash-av.

FOR SALE—NEW AND SECOND HAND POOL tables; low prices; easy terms; full line billiard supplies. PASSOW & SONS, 832 W. Madison-st.

THE J. L. FOWLER CO., BILLIARD AND POOL table manufacturers, sell or rent; easy terms. 1812 W. Lake-st. Tel. West 917.

60 REFINISHED POOL AND BILLIARD TABles, Brunswick make, will be sold at a snap or rent. 2262-2266 Ogden-av., near 12th-st.

BILLIARD AND POOL TABLE FOR SALE OR rent; easy terms. Billiard and bowling supplies. Also repairing. 746 Milwaukee-av. Monroe 5682.

BOOKS AND MAGAZINES.

CHICAGO SCHOOL AND COLLEGE TEXT BOOKS BOUGHT, SOLD, AND EXCHANGED; LIBRARIES PURCHASED.
POWNER'S BOOK STORE
TEL. CENT 2941. 107 CLARK-ST.

ORDER A COPY OF "THEODORE ROOSEvelt's latest book, "African Game Trails," from the boy whom you have seen on the street. Address N 544, Tribune.

SELL YOUR BOOKS! WE PAY CASH. SINGLE volumes or entire libraries. Phone Central 6069.
MORRIS BOOK SHOP, 165 Wabash-av.

LAWYERS.

WE QUICKLY COLLECT WAGES, NOTES, rents, claims of every description on percentage.
THE ATLAS ADJUSTMENT COMPANY,
140 Dearborn-st. Suite 1212. Tel. Randolph 1978.

LAWYER CALLS AT YOUR HOME. ALL CASES injury, bankruptcy, other troubles; easy terms; no advance charges. Address K F 117, Tribune.

JOSHUA R. H. POTTS,
COUNSELOR AT LAW.
140 Dearborn-st., Suite 1212. Cent. 5500.

WATCHES, JEWELRY, ETC.

ANTIQUE JEWELRY—SPLENDID SPECIMENS direct from our foreign buyers; attractive prices. Quality guaranteed. 31 Fifty-fourth Bldg.

FOR SALE—AT 5% ABOVE IMPORTER'S price—Diamonds taken in trade for other goods. Suite 1650, 105 Michigan-av.

FOR SALE—2 DIAMOND RINGS, 1¼ AND 2 k., earrings, pendant charge. Address N 442, Tribune.

OPTICIANS.

SPECTACLES, EYEGLASSES; EXAMINATION free of charge; artificial eyes. Estab. 1868. J. MANASSE, Opt'n, 83 Madison-st. (Tribune Bldg.)

OFFICE DEVICES.

FOR SALE—NICE ASSORTMENT OF SECOND hand duplicating machines, bargains. Room 605, 216 Dearborn-st.

TALKING MACHINES.

FOR SALE — COLUMBIA DISC GRAPHOphone and records, almost new; price $25. Phone Edgewater 3033.

MUSICAL INSTRUMENTS.

SEPTEMBER SALE
NOW IN PROGRESS.
PIANO BARGAINS:

Kimball upright, ebony case	$ 75
Kimball upright, rosewood case	90
C. A. Gerold upr., wal. and ebony	140
Stanford & Sons, ebony case	175
Schmeer upright, ebony case	175
Steinway upright, rosewood case	275
Steger & Sons, mahogany case	275
Krabe upright, mahogany case	300
Decker Bros., grand	300
Hamilton upr., handsome oak case	350

25 slightly used Crowns at greatly reduced prices.

PLAYER BARGAINS.

Special this week: new 88-note $650 player, piano	$415
$750 Kimball player, nearly new, with 125 rolls of music	400
4 Angelus Players, formerly $250; now	49

EASY TERMS.
Music Roll Special;
"Every Little Movement"—450—65 and 80 note.

GEO. P. BENT CO.,
211-213 Wabash-av.

CLEARING SALE
Odd and used pianos.
NEW PIANOS, $186 and upward.
GRANDS, $280 and upward.
UPRIGHTS, $75 and upward.
SQUARES, free for carriage and repairs.
Renting $3 and up. Easy terms.
THE BALDWIN COMPANY, Mfrs.,
A Safe Place to Trade.
323 Wabash-av.

INSTRUCTION.

THESE FALL EVENINGS WHY NOT TAKE our complete, interesting, and practical course in short story writing. You can be earning while you're learning. We help you sell your MSS.; easy monthly terms. Address at once, "Short Story Writing," 4009 Lake-av., Chicago.

ITALIAN, FRENCH, AND SPANISH LANguages taught by Italian professor from Florence, Italy; rates reasonable. Address K J 255, Tribune.

FRENCH GRADUATE, AI REF., WILL INstruct (language known, subj.) for fair rate or board and room in exchange. Address S 313, Tribune.

NOTED ACTOR WANTS DRAMATIC PUPILS; $1.50 per week; engagements secured. Call at once. 174 Belle-pl., near Madison, 2d floor.

WE TEACH YOU TO PASS CIVIL SERVICE, teachers' and college entrance examinations. Bateman-Johnstone School, 1017 Schiller Bldg., Chicago.

RAGTIME PIANO PLAYING GUARANTEED IN 10 to 20 lessons. Write for booklet. CHRISTENSEN SCHOOL, 626 S. Western-av. Tel. West 1811.

SENIOR COLLEGE STUDENT WOULD GIVE instruction evenings in engineering or elementary subjects. Address T 521, Tribune.

I AM A COURT REPORTER. I WILL GIVE YOU private instruction in shorthand and help you in every way I can. Address C N 246, Tribune.

REAL RAGTIME PIANO PLAYING TAUGHT in 10 to 20 lessons. Booklet explains. Coleman School, 604-6 Bush Temple. Tel. Dearborn 238.

BOOKKEEPING GUARANTEED IN 20 DAYS. SNYDER BUSINESS SCHOOL,
201 Monadnock Bldg., Jackson and Dearborn-sts.

FRENCH, GERMAN, ENGLISH, TAUGHT BY lady who has studied these abroad. South Side. Address S 506, Tribune.

FOR SALE—LA SALLE UNIVERSITY CORREspondence course in business administration. Address L W 182, Tribune.

ARITHMETIC, ALGEBRA, GEOMETRY, AND English. Miss Bennett, 719 Oakwood-blvd.

VOCAL AND PIANO INSTRUCTION, ITALIAN, French, German. Conservatory, 343 Wabash.

FRENCH, SPANISH, GERMAN NEWSPAPERS sold at P. G. NEWS CO., 178 Dearborn-st.

MUSICAL AND DRAMATIC.

LOOK IN THE SUNDAY TRIBUNE, THIS COLumn, for Short Sentences of Common Sense Talks on Voice Building. Next Sunday the subject is "Breathing."

VAUDEVILLE SKETCHES, MONOLOGUES written, rehearsed, dances arranged. Songs coached; satisfaction guaranteed. FRANK FANTUS, 26 E. Van Buren. 10 to 4, 7 to 9.

PROFESSIONAL CIRCUS CLOWNS—20, FOR carnival week, Sept. 19th to 26th. Apply at Wilkie Circus, 63d-st. and South Park-av.

VIOLINIST—YOUNG MAN; PUPILS; LESSONS engaged before Sept. 20. 75c and $1. Address P 609 Tribune.

VOCAL AND PIANO INSTRUCTION, ITALIAN, English, German. Spicker Dirdiger, 343 Wabash.

DANCING SCHOOLS.

WALTZ, TWO STEP ETC., STAGE DANCING. Note—Every style of dancing correctly taught.
Lessons or no pay.
[No failures.] Miss M. Long. PROF. RIDGE.
127 La Salle-st., near Madison. Call for circulars. Two entire floors, 10 teachers.
Open from 10 a. m. to 10 p. m. each day.
Sundays, 10 a. m. to 6 p. m.

WALTZ, TWO-STEP, BUCK, SPANISH ETC. taught private days. 112 5th-av. Lauzon Sisters.

MACHINERY AND TOOLS.

FOUR 100 H. P. TUBULAR BOILERS, 100 lbs. pressure. 200 and 250 H. P. water tube. Many other tubular, firebox and water tube boilers, engines, heaters, pumps, dynamos, etc.
HUGH W. DIAR, 204 Dearborn-st.

FOR SALE—LOT TINNERS' TOOLS AT PT. CORnice brake, 6 mowers, D. C., 4 auto. screw machines, drills, lathes, etc. Easley Machinery Co., 555 Washington-blvd.

BARGAIN, IMMEDIATE DELIVERY—16X12X10 Deane duplex pump; 12x6x10 Knowles pump. Williams-Austin Machy. Co., 29 N. Jefferson-st. Phone 1916.

FOR SALE—14X36 AND 16X42 CORLISS ENgines; lot of other steam engines and pumps. THE H. WACHS CO., 149 W. Indiana-st.

GAS AND GASOLINE ENGINES—ALL SIZES, used and new from 30 to 60 per cent of new cost. COLBORNE MFG. CO., 416 W. Indiana-st.

LODGE & SHIPLEY MODERN LATHE FOR sale cheap. 617 Mather-st., bet. Canal and Clinton.

CLYDE MACHINE WORKS, 39TH AND UNION —Machinery bought, sold, exchanged, and repaired. Rebuilt machinery for sale.

FOR SALE—CHEAP; 14X20 ATLAS AUTOMATic and 8x9 N. Y. safety automatic engine. Address L W 111, Tribune.

A. C. AND D. C. MOTORS BOUGHT, SOLD, rented, exchanged, repaired. Satisfaction guar. Arthur Wagner Co., 326 Dearborn-st.

FOR SALE—5 H. P. CROCKER-WHEELER D. C. motor; good as new. Address L W 110, Tribune.

WANTED—SMALL COPPER PLATING OUTFIT, second hand. N. KRISS, 2231 S. Canal-st., Chgo.

LIGHT AND HEAVY MANUFACTURING.

DIES OF ANY DESCRIPTION; ALSO LIGHT and heavy punch press work; prompt service. 446 W. 31st-st. Sundstrom Manfg. Co. Yards 2886.

WE DESIGN AND BUILD SPECIAL MACHINES